2 CENTS PAY NO MORE!

Chicago Daily Tribune

THE WORLD'S GREATEST NEWSPAPER

FINAL ★★

VOLUME C.—NO. 288 C [REG. U. S. PAT. OFFICE. COPYRIGHT 1941 BY THE CHICAGO TRIBUNE.] TUESDAY, DECEMBER 2, 1941.—36 PAGES THIS PAPER CONSISTS OF TWO SECTIONS—SECTION ONE * PRICE TWO CENTS IN CHICAGO AND SUBURBS ELSEWHERE THREE CENTS

RAIL STRIKE OFF! WAGES UP!

BARE NEW DEAL COPPER HOARD; QUIZ DEMANDED

REA Supply Is Left in Texas Fields.

BY WILLARD EDWARDS.
[Chicago Tribune Press Service.]
(Picture on back page.)

Washington, D. C., Dec. 1.—A new war vessel slid down the ways in an eastern shipyard the other day, its efficiency impaired by a lack of that new precious metal—copper.

The Office of Production Management, describing its action as the most far-reaching ever taken, has forbidden use of copper in the construction industry since Nov. 1 and in more than 100 civilian articles after Jan. 1.

The war department has been pleading for additional tons of copper wiring for shell binding in munitions factories. Dozens of small business concerns are going to the wall because the priorities division of the government has deprived them of copper needed by them.

Dumped by U. S. Agency.

Yet, down in the cotton fields of eastern Texas are 23 carloads of copper, dumped there by a government agency, and hoarded by it for use in a campaign designed to destroy private industry.

This situation was disclosed to congress today in a house floor speech by Rep. Thomas D. Winter [R., Kas.], in which he demanded an investigation of copper hoarding by the Rural Electrification administration.

Three Texas Democrats later told Vice President Henry A. Wallace, chairman of the Supply, Priorities, and Allocations board, that they were against the allotment of one pound of copper to the REA until all arms needs had been met. After that they advocated allocation of copper on an equality basis to public and private power groups.

Left in Open Fields.

Winter said the huge batch of copper has been lying in the open fields at Gilmer, Quitman, Emory, Troup, Mount Pleasant, and Henderson, Tex. It is in the form of heavy cable to be used as high tension transmission lines to service existing electric power cooperatives whose members already are receiving electric current. The copper was deposited in the fields in the first week of October.

"The only possible justification the REA can put forward for this misuse of badly needed national defense copper," said Winter, "is that it wishes to establish a competitive plant against private companies who now are selling power at a rate 40 per cent lower than the national average wholesale rate to REA coöperatives from private sources. The rate is lower than the TVA is selling to its own coöperatives.

"The truth is that REA is out to destroy private competition and set up a burocratic power empire.

Two Years Needed for Job.

"The real joker, the serious fraud in the picture, lies in the fact that these transmission lines cannot be energized in less than two years, according to the testimony of Leland Olds, chairman of the Federal Power commission.

"While the OPM wrings its hands for copper, while the navy launches ships deficient of copper, while the war department is begging for copper, and while many small business firms are ceasing operations because they cannot get copper, the REA, like a dog in the manger, hoards its copper on vacant fields in Texas."

'I Lost It,' Says Pilot Landing Without Plane

Hillsboro, Ore., Dec. 1 (AP).—Lieut. Arvid E. Malmstrom's plane deserted him 15,000 feet above the ground today. The Portland air base flyer said he was practicing acrobatics with his single seater P-43 Republic pursuit ship and was thrown out in a manner he couldn't explain. Malmstrom pulled the rip cord on his parachute and landed unharmed three miles from the wreckage of his plane.

Buses Join Camacho's Big Parade; Mexico City Walks

[Chicago Tribune Press Service.]

MEXICO CITY, Dec. 1. — President Manuel Avila Camacho was the object of manifestations of loyalty from all groups in the republic today, the first anniversary of his administration. As a highlight, all buses stopped their regular service at 8 a. m. and joined the big parade, putting the majority of the capital's 2,000,000 people afoot.

NEWS SUMMARY

of The Tribune
[And Historical Scrap Book.]
Tuesday, December 2, 1941.

WAR SITUATION.

VICHY—Petain meets Goering to talk collaboration. Page 1.
Lack of food and fuel grips nations of Europe. Page 3.
TOKIO—Japanese cabinet decides to keep up U. S. parley. Page 5.
CAIRO—Germans battle to break British Tobruk-Rezegh lines. Page 6.
WITH BRITISH—Tribune man sees axis prisoners of war. Page 7.
BERLIN—Hordes of Russians battle to guard Caucasus. Page 9.
MOSCOW—Reds capture 118 Nazi tanks in Rostov drive. Page 9.

WASHINGTON.

Railroad strike averted; wage increases granted. Page 1.
Events in east hold key to war in Pacific. Page 1.
Congressman exposes REA hoard of millions of pounds of copper. Page 1.
U. S. and Britain reported coöperating on Pacific bases. Page 1.
Vinson demands speedy action on bill to curb strikes. Page 10.

LOCAL.

Parade of 4-H leaders thrills throng of 25,000. Page 1.
La Guardia turns on pressure to sell air raid defense here. Page 2.
America First drives to reëlect war foes in congress. Page 8.
Illinois youth shows best of all Herefords; enters finals. Page 13.
Deaths and obituaries. Page 26.

DOMESTIC.

U. S. lets huge pile of aluminum go to waste at San Francisco. Page 1.
Minneapolis sedition jury finds 18 guilty on lesser charge. Page 12.
Prosecutor blocks grand jury probe of Michigan county affairs. Page 16.

SPORTS.

Texas Christian, Alabama accept bowl bids. Page 23.
All-Star bowlers prepare to move on Chicago. Page 23.
Adopt no tie rule for Bears-Packers playoff. Page 23.
Hank Leiber is first concern of Cubs at minors' meeting. Page 25.

EDITORIALS.

The Crisis with Japan; Gen. McNair's Report on the Army; Voting Records; Profiteers; Boy Meets Girl. Page 14.

FEATURES.

Crossword puzzle. Page 2.
Radio programs. Page 16.
Society. Page 19.
Looking at Hollywood. Page 20.

CARTOONS.

Smitty, page 8; Gasoline Alley, page 12; Moon Mullins, page 23; Smilin' Jack, page 24; The Gumps, page 25; Little Orphan Annie, page 26; Winnie Winkle, page 33; Harold Teen, page 34; Dick Tracy, page 35; Terry and the Pirates, page 35.

COMMERCE AND FINANCE.

Fight on two fronts to save free enterprise. Page 27.
Industry tells view on arms strike curb measures. Page 27.
Nelson puts steel plates under system of allocations. Page 27.
Simplification of models, price ceiling in line for autos. Page 27.
Soy beans soar limit as rains mire combines again. Page 29.
Want ad index. Page 30.

THE WEATHER

TUESDAY, DECEMBER 2, 1941.

Sunrise, 7:00. Sunset, 4:20. Moon sets at 6:29 a. m. tomorrow. Venus is evening star. Mars, Saturn, and Jupiter are night luminaries.

CHICAGO AND VICINITY: Partly cloudy Tuesday, Wednesday fair; continued mild; highest temperature tomorrow 52 degrees, lowest Tuesday night 44 degrees. Wind: Northwest and north, gradually backing to west and southwest, 10 to 18 miles per hour Tuesday; humidity, decreasing to below normal Tuesday. Further outlook: Thursday partly cloudy and mild.

ILLINOIS: Northern—Partly cloudy and continued mild Tuesday and Wednesday; lowest temperature 37 to 42 degrees in morning, rising to 50 to 55 degrees in afternoon; wind northwest to west, 10 to 15 miles per hour Tuesday. Southern—Partly cloudy to fair Tuesday and Wednesday, continued mild; lowest temperature, 40 to 45 degrees in morning, rising to 55 to 62 degrees in afternoon; wind northwest to west, 10 to 15 miles per hour Tuesday.

TEMPERATURES IN CHICAGO

For 24 hours ended at 2 a. m. Dec. 1:

3 a.m..†49	9 a.m..50	3 p.m...54	9 p.m..55
4 a.m...49	10 a.m..51	4 p.m...54	10 p.m..54
5 a.m...49	11 a.m..52	5 p.m...54	11 p.m..53
6 a.m...49	Noon...53	6 p.m...54	Midn't..53
7 a.m...49	1 p.m..55	7 p.m..‡54	1 a.m..51
8 a.m...49	2 p.m..54	8 p.m..*56	2 a.m..49

*Highest, †Lowest, ‡Unofficial, 7 p.m.-2 a.m.

For 24 hours ended 6:30 p. m. Dec. 1:

Mean temperature, 51 degrees; normal, 34 degrees; December excess, 17 degrees; excess since Jan. 1, 802 degrees.

Precipitation, .03 inch; December deficiency, .03 of an inch. Total since Jan. 1, 34.32 inches; excess since Jan. 1, 3.44 inches.

Highest wind velocity, 16 miles an hour from the southwest at 7:22 p. m.

[Detailed weather report on page 28.]

Total average net paid circulation
OCTOBER, 1941
DAILY *in excess of* 1,000,000
THE CHICAGO TRIBUNE

1,200,000 GIVEN INCREASE IN PAY UNDER NEW PACT

Expense to Roads Soars 325 Million.

[Chicago Tribune Press Service.]

Washington, D. C., Dec. 1.—Settlement of the railway wage dispute, thus averting a nation-wide railroad strike scheduled for Dec. 7, was announced tonight by Wayne L. Morse, chairman of the special fact finding board appointed by President Roosevelt.

Wayne L. Morse.

Terms of the agreement will be formally announced thru the White House tomorrow, Morse said. The settlement, it was learned from other sources, provides for adding $325,000,000 wage increases to the annual operating costs of the nation's rail carriers, or $50,000,000 more than provided in the first recommendation of the fact finding board on Nov. 5. The original demands of the 1,200,000 railroad employés would have increased the carriers' burden by about $900,000,000.

Demands 30 Per Cent Increase.

The terms of the agreement call for the following for the various classes of employés.

Five operating brotherhoods receive an increase of 9½ cents an hour or 76 cents per day. The fact finding board had recommended an increase of 7½ per cent. Brotherhood members asked for 30 per cent.

Fourteen nonoperating unions receive an increase of 10 cents an hour or 80 cents per day. Fact finding board had recommended a boost of 9 cents an hour while the employés had asked for a 30 cent increase.

Vacations Also Granted.

Also included in the settlement, it was learned, is a provision for vacations for nonoperating employés. Telegraphers and clerks will get 6, 9, and 12 days, based on their years of service, while other employés in this category will get 6 day vacations. All had demanded vacations of two weeks. Vacations for the operating employés was not involved in the dispute.

Under the terms of tonight's settlement pay increases provided in the fact finding board's Nov. 5 recommendations will be retroactive to Sept. 1 while the additional amounts now provided will take effect as of today. The total increases will be added to the basic wage rates from now on.

The fact finding board heretofore had specified that the increases would be in effect only from Sept. 1 of this year thru Dec. 31, 1942.

Refer Proposal Promptly.

Chairman Morse explained that all the representatives of the railroads and railroad employés who had authority to accept the settlement proposal tonight did so at once. Those who must refer the proposal to their constituents or to their governing bodies will proceed to do so without delay with the recommendation that it be ratified, he said.

"To all practical effects," the chairman said, "the position taken by the railroad and labor representatives was itself an assurance that there will be no railroad strike."

Negotiations had been in progress

[Continued on page 10, column 6.]

EXECUTIVE BRANCHES INCREASE EMPLOYES; TOTAL IS 1,487,925

Washington, D. C., Dec. 1 (AP).—The Civil Service commission reported today that the number of civilian employés in the executive branch of the government increased 2.97 per cent from August to September to a total of 1,487,925.

The war department list increased 10.92 per cent, to 397,963 employés in September. This compared with 158,758 in September, 1940. The navy department had 255,264 employés in September, a .73 per cent rise from the preceding month but a substantial increase over the 143,014 on the pay roll the year before.

The Office of Emergency Management, which employed 682 persons in September, 1940, had 6,566 employés in September of this year. This was an increase of 33.98 per cent over August, 1941.

"GANGWAY, LADY, PLEASE!"

4-H Leaders Parade and Thrill 25,000

BY GAIL COMPTON.

Twenty-five thousand people rose to their feet last night to pay homage to the farm boys and girls of America.

More than 1,500 strong, the youngsters strode into the arena at the International amphitheater for the 20th annual parade of their great national 4-H club congress. The congress is held in conjunction with the International Live Stock show.

[Story of winners in exposition judging will be found on page 13.]

Thru the two gates at the west end of the big tanbark arena the youngsters poured to the blare of bands and the swirl of brilliantly colored banners and pennants. Each boy and girl was a champion. The free swing of their sturdy bodies and their happy, healthy smiles brought tremendous applause from the crowd.

All Kinds of Champions.

From 47 states and Canada they came. Cooking champions, sewing champions, steer raising champions—champions among the nations rural youth in achievement and leadership. Chosen from among the 1,500,000 4-H club members of the continent, they gave brilliant proof that the nation has not pledged them its faith in vain.

The parade was led by a bright hued wagon pulled by a champion team of ponderous draft horses. In the wagon were the champions of champions, 20 boys and girls who stand head and shoulders above their club brothers and sisters in their special fields.

The youngsters filled the arena. The bright green caps of the girls, the colorful scarves of the boys, the hundreds of flags made the big oval a mass of color.

Some Are Introduced.

Then some of the outstanding youngsters were introduced. Thru the great loud speakers boomed the names of the leaders in a dignified roll call that brought fresh bursts of applause from the crowd.

Suddenly a hush settled over the amphitheater. Toward the middle of the arena came the American flag and the green and white 4-H club banner. They were in the hands of specially chosen color bearers.

An Unforgettable Night!

Facing an American flag at the west end of the oval the youngsters in a united and firm voice recited their 4-H pledge:

"I pledge my head to clearer thinking,
"My heart to greater loyalty,
"My hands to larger service,
"My health to better living,
"For my club, my community, and my country."

It was an unforgettable night.

DEMAND NAZI RACIAL THEORY LIGHT PATH OF FUTURE HISTORY

BY ALEX SMALL.
[Chicago Tribune Press Service.]

BERLIN, Dec. 1.—History books and teachers of history in German schools must henceforth conform to the Nazi conception of the subject, and to the Nazi party doctrine.

These demands were made by the "reichs committee for history textbooks" meeting here today under the direction of Philipp Bouhler, chief of Adolf Hitler's private chancellery.

No history textbook containing the Nazi theories has yet been written, but Bouhler has edited brief "guide books" to aid teachers in presenting historical facts. Authorities now feel, it was declared, that it is time to introduce a "synthesis" by which the National Socialist doctrine of "race" will "illuminate" the events of history.

Former epochs, it was said, must be made to appear in the light of "the creative power of the blood and of the race." The "great historical figures" must be treated in the light of a "greater Germany" and from a "racial" point of view. "Individual, dynastic, or even religious standards of judgment must be overcome," it was asserted.

BANDIT WOUNDED AS VICTIM HOLDS HIM AS SHIELD

John Roche, 31 years old, an office accountant, reacted like a wild west hero last night when two robbers attempted to hold up the liquor store at 9007 South Ashland avenue, which is operated by his brother-in-law, Gene Flood, 37.

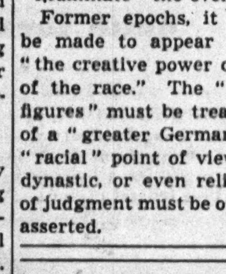
John Roche.

Becoming suspicious as the men entered shortly before closing hour, Roche slipped one of the store's two pistols into his pocket. When one of the robbers pulled a gun from his overcoat Roche jumped the counter, seized the other bandit as a shield, and began shooting.

Bottles on the shelves smashed as Roche and the armed gunman traded fire. Emptying his pistol Roche shouted to Flood to toss him the other, but as Flood threw him the gun the armed robber jerked open the door and fled, apparently wounded.

In the exchange of shots the man held by Roche was struck over the heart and probably fatally hurt. He identified himself at the Little Company of Mary hospital as Nicholas Condes, 21, of 31 East 113th place, a steel worker, and said it was his first stickup. Roche, who lives at 8243 Drexel avenue, was nicked on the right hand by a bullet.

U. S. Lets Huge Aluminum Pile Go to Waste

San Francisco, Cal., Dec. 1 [Special].—Aluminum scrap, pots, and pans collected in this city six months ago amid a fanfare that stressed national defense needs, tonight lies oxydizing under early winter rains on the lot where the metal was dumped after the city-wide campaign.

No Action to Move It.

No move has yet been made to transform the coffee pots and the frying pans into the warplanes the government campaigners told the public were going to be rushed off the assembly line. Only a few of the discarded utensils have been crushed and baled, the first step for possible re-use. These facts, brought to light by a labor union defense production committee, were confirmed by a visit to the water front lot where the "vital scrap" covers nearly an acre of land near the American Smelting and Refining company's plant.

Await Orders of U. S.

"We're awaiting orders from the government," said Fred Farow, official of the smelting company.

"Is it true that the aluminum may be loaded on ships and sent to Britain?" he was asked.

"Not that I know of, but we'd be glad to do that if it's what the government wants."

Members of the defense production committee of the California CIO, is planning a protest on the delay.

PRISON CANARIES A NUISANCE; MUST FIND NEW CELLS!

Sweet and low, with emphasis on the "low," was the order of the day issued by Warden E. M. Stubblefield yesterday to canaries in the Stateville prison at Joliet.

Keeping canaries is a favorite hobby of the prison inmates, the warden said. Breeding and new acquisitions, however, have increased the canary population to several hundred and many must be weeded out.

"They are becoming a nuisance," Stubblefield said.

What will be done with the excess canaries has not been decided, but it is reported that several people literally may be given the bird.

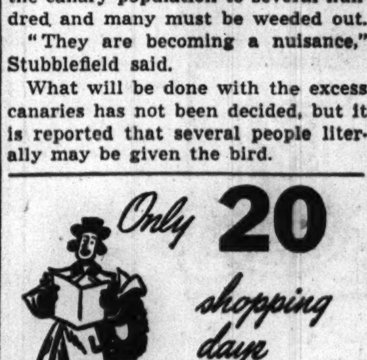

Petain Talks to Goering on Collaboration

VICHY, France, Dec. 1 (AP).—Marshal Petain held a long collaboration talk with Marshal Hermann Wilhelm Goering today near Saint Florentin in occupied France and upon his return here tonight only a solitary cry of "Vive Petain" greeted him at the heavily guarded railway station.

Arrow indicates scenes of conference.

The conference, held 80 miles southeast of Paris, was described officially as "a long conversation on questions of interest to France and Germany," and came amid indications of closer collaboration between conqueror and vanquished.

Jacques Benoist-Mechin, Vichy secretary of state, declared in Paris that the meeting represented the "marked will of the French government to engage itself ever more constantly on a path of durable and fruitful European coöperation."

Destination Kept Secret.

The aged marshal and vice premier, Adm. Darlan, left here last night by train without knowing their destination until sealed German orders were handed them at the demarcation line.

All information concerning the meeting came from German occupied Paris. Fernand de Brinon, French ambassador to the zone, made the first announcement of where it occurred and who participated.

Reconstruction Discussed.

De Brinon himself attended the meeting. Presumably Otto Abetz, German ambassador to Paris, also was there.

Benoist-Mechin said the meeting was cordial, but he mentioned only "the work of French reconstruction and the integration of France within Europe" as the subject discussed.

The secretary of state predicted today would be remembered "as an important date by all who see in these repeated contacts the pursuit of a political line which seeks to establish broader and more confident relations between the two powers."

Report British and U. S. Build Pacific Bases

(Map on page 4.)

Washington, D. C., Dec. 1 (AP).—The United States was reported reliably to be coöperating with the British, and possibly Free French, in creating military bases on a 5,000 mile string of island stepping stones between Hawaii and Australia.

A hint of military activity on Britain's Christmas island, an isolated pinpoint of land 1,000 miles south of Hawaii, came last week with a navy warning to unauthorized shipping to keep its distance.

A day's sail away, on the tiny atoll of Palmyra, which is American owned, the navy has virtually completed extensive base facilities for its far-ranging patrol planes.

Movement Toward Fiji.

Reports from trustworthy sources likewise told of movements of workmen and materials thru Honolulu to the British Fiji islands, in the South Pacific within 1,800 miles of Australia.

An official of the "Free French" island colony of New Caledonia, which is nearer Australia, has announced American lend-lease aid was expected to safeguard that outpost.

American Samoa is another island stepping stone to the South Pacific, and the navy was given funds some time ago to build an air base there.

Strung along the air and sea route between the United States and Australia and New Zealand, the line of islands possesses obvious strategic importance in the light of strained relations with Japan.

On Route to South America.

They lie athwart, one route between Japan and South America, which Tokio asserted last week could and would be kept open to Japanese commerce by Nippon's navy in the event of hostilities in the Pacific.

The hint of defense activity in the South Pacific tied in closely with a disclosure by Maj. Gen. Henry H. Arnold, chief of the army air forces, on the extent of the aerial safeguards being sped to completion in the North Pacific along the coast of Alaska.

EVENTS IN EAST HOLD KEY TO U.S. STAND ON JAPAN

Envoys Mark Time in Washington.

Hit Hard by Blockade

New York, Dec. 1 (AP).—The National Industrial Conference board reported today the "economic blockade" of Japan by the United States, the British empire, and the Netherlands Indies has cut off 75 per cent of her normal imports. The analysis showed the cutting off of Japanese exports to the United States also had been detrimental to American economy because it severed an important market and source of supply. War costs weigh heavily upon Japan. Her military expenditures for the fiscal year 1941 took 70 per cent of the national budget. Inflation is evident. Scanty imports have resulted in salvaging of every available scrap of material; gasoline is severely rationed. Lack of material has spelled death to many industries. Even in the all-important cotton textile industry, factories in operation have been reduced by almost 50 per cent.

BY ARTHUR SEARS HENNING.
[Chicago Tribune Press Service.]

Washington, D. C., Dec. 1.—While the discussions with the Japanese envoys are being continued there is no expectation in administration circles of a settlement of the questions at issue between the Washington and Tokio governments.

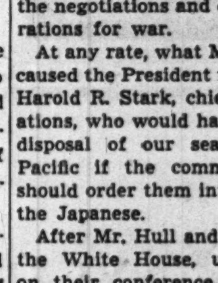
Adm. Stark.

All signs indicate that whether there is to be war between the Anglo-American alliance and Japan is going to be determined not by the negotiations in Washington but by events in Indo-China and Thailand.

President Calls Navy Chief.

Warlike activity held the center of the stage in Washington today. After conferring with the Japanese envoys Secretary of State Cordell Hull reported to President Roosevelt. Presumably Mr. Hull informed the President of the impending breakdown of the negotiations and of Japan's preparations for war.

At any rate, what Mr. Hull reported caused the President to summon Adm. Harold R. Stark, chief of naval operations, who would have charge of the disposal of our sea forces in the Pacific if the commander in chief should order them into action against the Japanese.

After Mr. Hull and Adm. Stark left the White House, uncommunicative on their conference, Undersecretary of State Sumner Welles, fresh from a 20 minute talk with Lord Halifax, the British ambassador, brought further information and views to Mr. Roosevelt.

Report Massing of Troops.

Reports from the far east are that Japan is continuing to pour troops into Indo-China and to mass them on the Thailand frontier while large Japanese naval forces are concentrating in the South Pacific. Japan is bent upon the occupation of Thailand to get tin and rubber, which embargoes prevent her from obtaining from the United States and the Dutch East Indies, and to establish bases from which to launch an attack upon British Singapore and the Dutch islands as well as to invade British Burma and cut the Burma road supplying the Chinese forces at Chungking.

The British are preparing to fight to keep the Japanese out of Thailand and they are maneuvering to get the help of the United States in such operations. There is no question of the British interest in halting the penetration of Thailand by the Japanese, for it would be a grave threat to Singapore and Rangoon and also to India.

U. S. Stand Near Decision.

Whether the United States would be justified in sending armed forces to resist the invasion of Thailand is a question that Mr. Roosevelt may be called upon to decide at any moment.

The British are relying upon the United States to take the lead in halting further aggression by Japan, in accord with British Prime Min-

[Continued on page 4, column 3.]

STEVENS

"Cinderella"

at her fairy-princess best in rayon tulle and velvet!

Even a fairy godmother couldn't do more for you than this dancing confection! Double skirt of frothy rayon tulle billows out beautifully when you whirl . . . tiny, figure-hugging rayon velvet top edges your pretty shoulders in a frou of tulle. Black with Blue, Pink or White. 9 to 13. Have it to captivate "Prince Charming!"

22.95

Sorry, no mail orders!

Jr. Deb Salon—5th Floor

Chas. A. Stevens & Co.
State Street Open 9:30 to 6:00

STEVENS

Party Girl

at her best in billowy Black with pearly Pink!

Young dress with a worldly outlook . . . a penchant for romance! Tiny covered-up top of glowing Pink or Blue rayon satin banded with Black filet . . . enormous billowing skirt of rustling Black rayon taffeta. 10 to 16.

19.95

Sorry, no mail or phone orders

Dress Salon—4th Floor

Chas. A. Stevens & Co.
State Street Open 9:30 to 6:00

LA GUARDIA PUTS ON PRESSURE FOR AIR RAID DEFENSE

Then Admits Midwest Is No Danger Zone.

Mayor Fiorello La Guardia of New York came out of the east yesterday prepared to battle the midwest's apathy toward the work of the Office of Civilian Defense, which he heads. La Guardia had invited 13 governors to sessions, held in the Palmer House, but only six attended. The others sent either regrets or understudies.

La Guardia produced officials from the New York fire department to tell of air raid precautions in England, and OCD officials who urged that "every shoulder get behind the wheel." La Guardia himself suggested that both Detroit and Chicago should take the same elaborate air raid precautions adopted in New York and other cities along the eastern seaboard.

Danger "Rather Remote."

He admitted, unexpectedly, to reporters that the danger of air raids in the middle west is "rather remote." This statement was made at the end of closed session with the governors, the press being barred from both morning and afternoon meetings on La Guardia's orders, given "because I want it that way." However, some of those present disclosed what transpired.

Gov. Green of Illinois told the conference that air raid wardens, practice blackouts, and bomb shelters are less needed than civilians well trained in guarding against sabotage of gas mains, power plants, and water supplies.

Asks Revised Program.

Gov. Dwight Griswold of Nebraska cautioned against continued attempts to repeat eastern tactics of the OCD in the midwest.

"We're situated in the middle of the nation," he said, "and our citizens can't be sold on the idea that they're about to be bombed. I suggest that Washington fit the program to local conditions."

Gov. John Moses of North Dakota was reported to have made a similar speech.

La Guardia urged the governors to induce factory managements to provide their own first aid, fire and repair squadrons against enemy attack. He said plant protection must be provided regardless of whether the factories are in what he called a "target area."

It was learned that La Guardia bawled out his own employés, a number of whom accompanied him on the trip.

"Frankly, I'm not satisfied with the temper of my own employés," the OCD director said. "I'm always having to chase them out of the office into the field.

"Don't Like Fires."

"Now, I've been ridiculed for going to fires. I don't like fires—I hate them, especially in cold weather. But if lives may be lost I feel a responsibility to be on the scene.

"That's the way I run my city, and that's the way I expect to run the OCD. In too many cities this civilian defense setup is all on paper. It drives one to the point of impatience, but we can't afford to be impatient."

A representative from St. Louis complained that the newspapers in his area were not coöperating sufficiently.

"As to the press, I confess helplessness," La Guardia advised him. "I can't even control the press in my own city, much less in Missouri. It's been said that the radio diet [on civilian defense matters] is too fat one day and too lean the next. Write to us in Washington about your radio troubles."

Joseph Deutschle, acting director of the 5th civilian defense region, with headquarters in Columbus, O., was called upon to say a few words.

"There are too many public statements that this or that state is apathetic," Deutschle said. "There is a little bit of that, but it doesn't help any to tell the public."

Deutschle also said that in his approach to the public, he is taking the attitude that "this is a lasting proposition rather than a hysterical flash in the pan."

Asks Strong Councils.

Maj. Raymond J. Kelly, director of the 6th district, which includes Illinois, declared that unless local OCD councils can be made to function the program will not be a success.

Other governors present were Henry F. Schricker of Indiana, Murray D. Van Wagoner of Michigan, and Forrest C. Donnell of Missouri. The additional states represented were Iowa, Kansas, Kentucky, Minnesota, Ohio, South Dakota, West Virginia, and Wisconsin.

Mrs. Eleanor Roosevelt, wife of the President, was scheduled to address the conference but did not come.

Lectured on Air Raid Defenses

(Story in adjoining column.)

Governors Schricker of Indiana, Moses of North Dakota, Green of Illinois, and Van Wagoner of Michigan (left to right) at conference on civilian defense measures.

[TRIBUNE Photos.]

Mayor Fiorello La Guardia of New York at conference in Palmer House.

SHIP SEIZED BY U. S. MISSING AND MAY BE VICTIM OF TORPEDO

New York, Dec. 1 (AP).—The U. S. Maritime Commission freighter Macbeth, flying the Panamanian flag, is missing in the North Atlantic and unofficial reports said today that she had been torpedoed.

One report said the Macbeth, formerly the 4,935 ton Italian ship Ida Z. O., had been towed into a Canadian port. No official news was available. Responsible shipping men said "something has happened to her but we don't know what."

The freighter, operated by the U. S. Lines which chartered her from the Maritime commission, was engaged in ferrying American supplies to England.

The government seized her at Mobile, Ala., last March 30 when all German, Italian, and Danish ships in this country were taken under protective custody to prevent sabotage. Capt. G. B. Martini admitted in court that he tried to sabotage the vessel after receiving orders from superior officials.

Armstrong Denies December Conscripts Will Get Delay

State Draft Director Paul G. Armstrong announced yesterday there is no basis to rumors that conscripts ordered to report for induction into the army during the first half of December will have their induction date postponed until January. Armstrong said the rumor was started by a report that the new preinduction physical examination would necessitate such a delay.

PICKLES STOLEN FROM HOME.

Burglars broke into the home of Paul A. Wheeler, 7320 Prairie avenue, over the week-end. They took a typewriter, an iron, and a sample case of pickles.

CUSTOMS GUARD GETS 10 YEARS IN OFFICER'S KILLING

HONOLULU, Dec. 1 (AP).—John K. Yeung, a customs guard, was sentenced in federal court today to 10 years at hard labor for the fatal shooting last September of Lieut. Martin R. Connelly, United States army air corps.

Yeung was convicted Saturday on a second degree manslaughter charge.

Connelly was en route to his home in Syracuse, N. Y., to recover from injuries received in an airplane crash in the Philippines when he was shot during an argument at the dock here with Yeung over inspection of a package of photographs. Yeung said the shooting was accidental.

DIES IN YMCA OF HEART ATTACK.

Milton Simmons, 40 years old, 1057 Ardmore avenue, died of a heart attack yesterday in the Lawson YMCA.

Russeks

Designed by Russeks, only at Russeks . . .

THE WHIRLING BORDER COAT

$135

This is the coat with the deep fur border that runs all the way around the back. This is the coat with the shoulder-burying fur collar. This is the coat that Russeks designed and you won't find anywhere else in town! Forstmann woolen in twelve "famous painting" colors . . . heaped with baum-marten dyed skunk, nutria or London-dyed squirrel.

SECOND FLOOR

200 NORTH MICHIGAN AVENUE
AT LAKE STREET

Jerrems

While They Last

Jerrems offers to men who usually pay $55 to $65 * for a Suit

154 bolts of fine, new custom woolens converted by Jerrems into

926 Ready-to-Wear SUITS

at the amazingly low price of

$39 *

Hand-tailored—many with hand-stitched edges—all new fabrics. The season's favored weaves and color-tones. The price—for choice—is but $39. JERREM'S CUSTOM CUTTERS SUPERVISE ALL FITTINGS; they won't let you wear it unless it fits perfectly.

Purchases Made Now Payable
1/3 JAN. 10
1/3 FEB. 10
1/3 MAR. 10

324 SO. MICHIGAN AVE. So. of Jackson Blvd.
7 SO. LA SALLE ST. So. of Madison St.

It's true! Your car is WORTH MORE today!

Used cars are going great—that's why your present car is *worth more* in December! Convenient terms, too. Only 1/3 down . . . up to 18 months to pay. You need no cash if your present car covers the down payment. Remember, too, that Hudson prices start among 1942's lowest!

"You Bet I'm a 'Hood Lifter'. . . I want my money's worth!"

Smart buyers lift the hood and look for *enduring* quality. These folks have a standing invitation to visit Hudson showrooms—we know they'll find what they're looking for. Why don't you come in . . . today?

NEW 1942 HUDSON

Built to Serve Better • Last Longer
Cost Less to Run

SEE Your Nearest Hudson Dealer

It's ENRICHED for YOU! WITH VITAMINS AND IRON

Finer FLAVOR

5¢

because of REAL Root Juices

NYLARD TIES of 100% Nylon

$1.50

give them for Christmas

These Cheney Nylards of 100% Nylon are actually superior to ordinary foulards! They're wrinkle-proof—and the rub of a damp cloth cleans them instantly! And just wait until you see the characteristic richness and beauty of the exclusive Cheney patterns and colorings—marvelous Christmas gifts

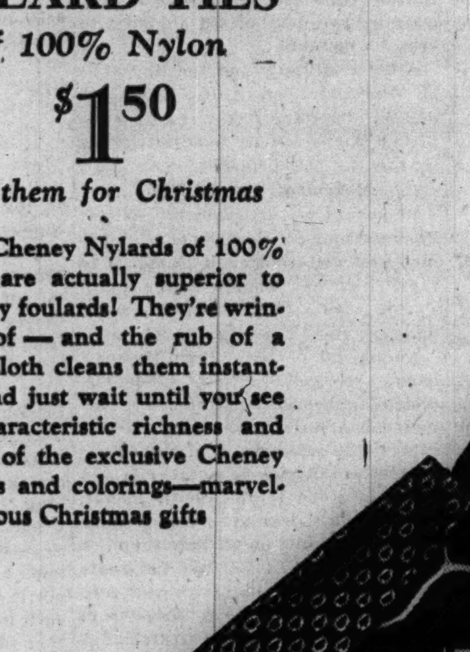

MAURICE L ROTHSCHILD
State at Jackson

Marshall Field & Company
THE STORE OF THE CHRISTMAS SPIRIT

THAT LITTLE CHRISTMAS REMEMBRANCE

which means so much—
unusually lovely
quite inexpensive

1. DRESSING SPOON. Silver plated. Long handled for serving dressing from large fowl. Lovely gift for a holiday hostess. Plus federal excise tax. $1

2. BOOK ENDS. Cast metal likenesses of Abraham Lincoln . . . bronze finish. Walnut bases, felt guards. For any room . . . but especially the library or den. Pair, $4.50

3. BAR ACCESSORY KEY. Silver plated key to the city of bottles. For cork or cap-type bottles. Practical and attractive. Plus federal excise tax. $1

4. SMALL WOODEN FIGURES. Hand carved . . . finely detailed . . . beautifully tinted. Made by the peasants of Switzerland from living models—their neighbors. Collectors will love them. Each, $1.50

5. METAL ASH MONITOR. Wonderfully useful gadget . . . and good looking, too. For clearing all ash-trays quickly. Jeweltone blue or red. $1

Fancy Goods—Third Floor, South, State
If you can't come in, phone or write Personal Shopping Service, State 1000

Downtown Store Hours: 9 a. m. to 6:30 p. m.

You are cordially invited to hear the MARSHALL FIELD & COMPANY CHORAL SOCIETY in its Fifteenth Annual Performance of HANDEL'S MESSIAH (abridged)
Wednesday, December 3, at 9:30 A. M. Sixth Floor, North, State

CROSSWORD PUZZLE

ACROSS

1. White or light gray
5. Spurious
10. Close
14. Border
15. Amphitheater
16. Bird
17. Ceiling
18. Fop
19. Thought
20. Hundred-eyed monster
22. Sheltered side
23. Hallow
24. Sailor
26. Legal procedure
28. Liberty
32. Yells
36. Chest sound
37. Use profligately
39. Brisk gait
40. Always (Poetic)
41. Asiatic shrub
42. Owing
43. Cognomen
45. Bare
47. Watering device
48. Spotted cat
50. Wished
52. Verse
54. Ancient bronze
55. Misrepresent
58. Constellation
60. Particles
64. Away from the wind
65. Giraffelike animal
67. Death notice
68. Falsehoods
69. Masculine name
70. Part
71. Concluding
72. Rough-edged
73. Cry out sharply

DOWN

1. Olympian goddess
2. Scent
3. Astir
4. One who flees
5. Wicked
6. Pertaining to the mouth
7. Fur
8. Comprehend
9. Speak
10. Frying pan
11. Conceal
12. Shoshonean Indians
13. Afternoon parties
21. Earth
23. Saloon
25. Curtsey
27. Sherbet
28. French coin
29. Non-Moslem subject of Ottoman Empire
30. Brand of figs
31. Romantic schemer
33. Eagerness
34. Retiring creature
35. Mount
38. Vast expanse
44. Spookiest
45. Utter
46. Beverage
47. Past events
49. Article
51. Body of water
53. Muse of poetry
55. Sphere
56. Charles Lamb
57. Sediment
59. Copies
61. Musical instrument
62. Tenth of a cent
63. Pace
65. Unclose
66. Wrath

PUZZLE OF MONDAY, DEC. 1, SOLVED

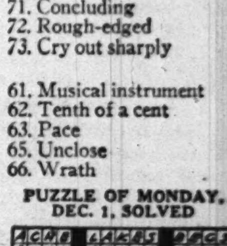

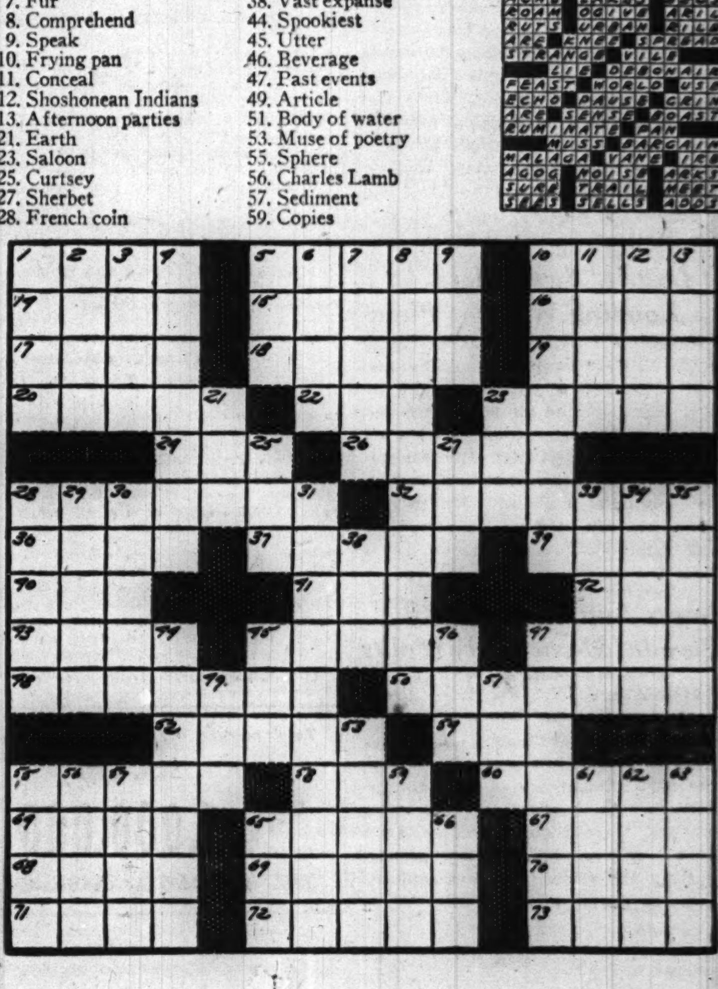

Downtown Store Hours: 9 a. m. to 6:30 p. m.

Marshall Field & Company

THE STORE OF THE CHRISTMAS SPIRIT

Train case, $63.50

A gift she'll enjoy for years

Hartmann's ROXHIDE LUGGAGE for Women

$34.50 to $355

to carry her clothes wrinkle free

Every woman knows the prestige of a fine piece of luggage, and Roxhide compliments both giver and receiver. At Marshall Field & Company, you choose from one of the largest selections anywhere—a great variety of pieces in natural, sorrel or antique brown.

Hat and shoe case, $79.50

Vanity Fair wardrobe, $92.50

The Luggage Center—First Floor, Middle, Wabash

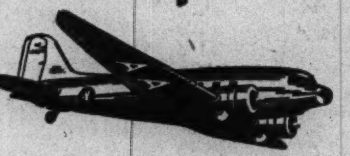

WASHINGTON

THROUGH SERVICE—NO CHANGE OF PLANES

★ Four flights daily to Cincinnati and Indianapolis. For reservations call your Travel Agent or PORtsmouth 7000. Ticket Office: Palmer House Arcade. In Milwaukee, call Marquette 3830.

5 FLIGHTS DAILY
Non-stop—3 hours 30 minutes

GOING Leave Chicago at	RETURNING Leave Washington at
7:15 am	7:25 am
9:00 am	1:55 pm
2:15 pm	*4:15 pm
5:20 pm	4:25 pm
*6:00 pm	*5:15 pm

*Non-Stop Flights

AMERICAN AIRLINES Inc.
ROUTE OF THE FLAGSHIPS

NUTS AND JOLTS — By Bill Holman

This is the oldest magazine on record. Our curator dug it up in Dr. Dibble's office!

HUNGER STALKS EUROPE; WINTER ADDS TO MISERY

Nations Suffer from Lack of Food.

[This is the fourth of a series of articles by Mr. Darrah, The Tribune's correspondent in France, who is now in America on vacation.]

BY DAVID DARRAH.

France, and all Europe, is cold and hungry this winter. The food situation is grave in nearly every country. Fears are expressed everywhere that undernourishment during the war will condemn the youth of Europe to thwarted growth and damaged vitality.

Some look further. After the war—with most of the merchant fleet of the world at the bottom of the seven seas—it is feared that 50 years will not suffice for the recovery of old Europe.

The French are going to suffer more hardships this winter than last, and last winter was a fearful strain. In the next few months the shortage of fuel is going to cause widespread suffering. Coal is so rare that only 220 pounds may be purchased for each family.

Supplies Running Low.

Food ration tickets for the winter months have not been reduced, but supplies are running low so that even if one has ration tickets and money there are days when nothing is for sale.

The black [illegal] market exists, but it is being curbed drastically, and the heaviest penalties are inflicted. Restaurants lack fresh vegetables and fruit.

Restaurants can serve meat three times a week at lunch. Fish and poultry supplies are inadequate everywhere. Each person has 12 meat tickets with a ration card, but frequently the consumer finds that he has three or four tickets left at the end of the month.

An Average Menu.

An average daily menu in any French restaurant under present restrictions is about as follows:

BREAKFAST: Ersatz [substitute] coffee with one slice of gray bread, no milk and no sugar.

LUNCH: One vegetable hors d'œuvre [beetroot, celery, leeks, etc.], 90 grams or 2.78 ounces of meat [three times a week], one vegetable [usually boiled], and fruit.

DINNER: Plate of thin, fatless soup, boiled carrots, spinach, cheese [20 grams, or .64 ounce, three times a week], and fruit.

Meat can never be served at night; cheese can not be served with meat, fish or poultry meals.

This situation varies thruout Europe. From Stockholm to Madrid there is no abundance. Belgium, heavily industrialized and overpopulated, is suffering in misery. Switzerland is beginning to feel the pinch.

In Germany the population is sufficiently nourished, according to Germans one meets in France, but much is lacking. In Berlin there is practically no beer, no tobacco, 4 ounces of butter a week, two pounds of sugar a month, meat is scarce, and the bread gets grayer and grayer. In Sweden there is neither meat nor butter.

Italy Also Hard Hit.

Italy is also hard hit. Some weeks ago the Italians were put on ration cards. Spaghetti can be served only four times a week. Meat cannot be served with the evening meal.

Even in neutral Spain and Portugal the food situation is aggravated and there is much misery and want. Nine persons out of 10 have only a single meal a day.

From all reports the worst spot of all is Greece. There famine literally stalks the land. The Greeks had their ships requisitioned by the British and nothing arrives now. Horses and mules were requisitioned during the war and cultivation of the fields has become practically impossible.

This condition is only in part due to the British blockade of the continent. It is also attributed to lack of transport, general dislocation of cultivation, and diversion of man power to war instead of production.

Rationing Becomes Severe.

In France it is feared that unless new factors enter into the situation the food problem will be aggravated before the end of the winter.

Foodstuffs began to be insufficient in France at the beginning of last winter and rationing became more and more severe during May, June, and July, the interim period between the two harvests.

The upshot is that during the last six months France has not been famished but the majority of the population is undernourished. The average French person gets up from the table hungry.

But the gravest question is that of growing children and young persons whose developing physique may be menaced by underfeeding.

The Inquiring Camera Girl

BY FREIDA ZYLSTRA.

THE QUESTION.

What is your pet remedy for the hiccups.

WHERE ASKED.

Chicago Academy of Sciences, Clark street and Ogden avenue.

THE ANSWERS.

Dr. Don M. Hatfield, curator of animals, 75 E. Division street—First, I fill a glass with cold water and set it on the edge of a chair. Then I plug both ears with my fingers and bend over and take a drink from the opposite side of the glass without using my hands. It takes so much concentration that in no time at all I've forgotten all about the hiccups.

Dr. H. K. Gloyd, director of museum, 2311 Commonwealth avenue—Once I heard a true story of a girl in a theater who had a very bad case of hiccups. The man beside her offered her what he thought was a cough drop. But it was one of those vigoro horticulture tablets. It stopped the hiccups but he never knew if she lived. And, out of curiosity and just in case, I carry a box of them myself.

Joan Markham, secretary, 2316 Park place, Evanston—I usually go around nudging people and ask them to please frighten me when I'm not looking. If they do a good job of that I stop in a second. Some time ago I had the hiccups while taking dictation and one stern look from my boss served the same purpose.

Martin Olson, museum guard, 4032 North Western avenue—Whenever I have the hiccups I get scientific and employ a principle that even the doctors in the hospital use. My substitute for the gas mask, though, is to breath into a paper bag until there's nothing left in it but carbon dioxide gas and that does the trick.

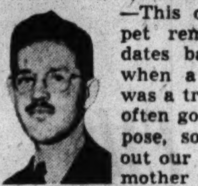

Dr. E. C. Williams Jr., assistant museum director, 1237 Granville avenue—This one rates as my pet remedy because it dates back to the time when a speck of sugar was a treat. As kids, we often got hiccups on purpose, so we could stick out our tongue and have mother put a few specks of sugar on it. When the sugar was melted the hiccups were gone.

Mary Jane McMeans, librarian, 2023 Arthur avenue—I usually manage to get a nice case of hiccups right after I've eaten a big dinner with lots of people in a public place. So I cross the fingers of one hand and grab a glass of cold water with the other. I take a swallow and then take nine deep breaths and hold one as long as possible. If I concentrate hard enough it works.

[The Tribune will pay $5 for each interesting question submitted by a reader and used in The Tribune. Today's question submitted by Mrs. Mark Ruisard, 1201 Beacon street, East Chicago, Ind.]

WILD SPREE ENDS FOR CLERK—LOOP STORE OUT $4,111

Hangover in Hospital Leads to Arrest.

Early last month two personable young men applied for work at a loop store. So excellent were their references and so pleasing their personalities that on Nov. 14 they were given jobs. They gave their names as Kenneth Sinclair Wilcox Jr., 28 years old, and Don Nelson, 20. The two roomed together at 1244 North Dearborn street.

Wilcox was put to work in the store's pay roll department filling pay envelopes.

On Nov. 21 Nelson failed to appear for work. Wilcox came in late, went to lunch early, and did not return. When his drawer was opened, it was empty. The shortage was $4,111.

Called to Hospital.

Yesterday afternoon in St. Louis Chief of Detectives John J. Carroll received a phone call from a hospital. Carroll was told that he was wanted by a young man who had been brought in from a night club a few nights before suffering from stomach hemorrhages and alcoholism.

It was Wilcox and he told his story. Intoxication and temptation caused his act, he added.

"I had been in the department only a few days," Wilcox asserted. "On the morning I took the money, I stuffed two sheafs of bills into my pockets and left.

"Made the Town."

"That afternoon, Don Nelson and I took a train to St. Louis and that night we really made the town. When it was all over we went to bed in a downtown hotel and I passed out.

"When I woke up Nelson was gone. I jumped up to look for the money and found that he had taken $3,600 of it. There was only $400 left. I didn't know what to do—except keep on drinking. So I did that and kept on until I keeled over in a night club and they brought me to the hospital. When I got better I could think of nothing but what I had done and decided to tell all about it.

"Wife Left Me."

"I was born with a golden spoon in my mouth," he added. "But when my father lost everything and my wife left me I couldn't take it. I have been trying to get away from myself with liquor."

When Wilcox was removed from the hospital to police headquarters and searched, police found $6 in his pockets.

STAMP DEALER'S FUR COAT STOLEN.

Henry Cohen, 1365 East 62d street, a wholesale stamp dealer, reported to police yesterday burglars had stolen a fur coat valued at $500 from his apartment.

Andes Candies

FRUIT AND NUT ASSORTMENT—85c Lb.

In 1 lb. and 2 lb. boxes

Superbly Delicious! Real Fruit and Nut Centers!

Who doesn't like to enjoy the very best sometimes? Here it is in delicious fruit and nut candies—real aristocrats in the candy world! Costly to make because the centers are the choicest nutmeats and fruits obtainable the world over—and they're coated thickly with Andes luxurious, rich, smooth chocolate! Better get a box today.

Mail Orders to 4430 North Clark Street, Chicago
Add 10c a Pound Extra for Packing and Shipping

In Candies—It's Andes

50 SHOPS IN CHICAGO AND SUBURBS
See Phone Book for One Nearest You

KNOX

Why Every Man Looks Better in a Knox

because it's Brimmed to fit your Personality...

4 different brim-widths

If you are 5' 8" to 5' 10" and weigh 135 to 160... $2\frac{1}{8}$" brim

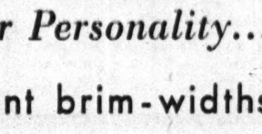

If you are 5' 5" and weigh 180... $2\frac{1}{2}$" brim

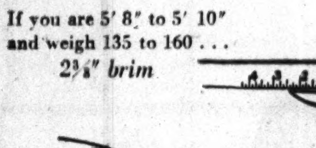

If you are 6' 1" and weigh 195... $2\frac{3}{8}$" brim

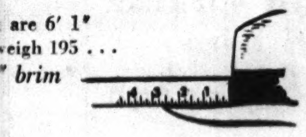

If you are 5' 8" to 6' and weigh 200 lbs. or more... $2\frac{3}{4}$" brim

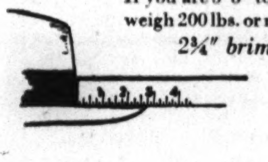

We know that when you buy a hat in your headsize, it does not necessarily follow that you have a perfect fit. When you buy a Knox hat at Shayne's, we fit your build, your personality. We offer you not one, but four brim widths to choose from ... in "ovalized sixteenths" to fit regular or long shaped heads.

$10
Others $5 to $20

John T. Shayne

MICHIGAN AVENUE AT RANDOLPH

"I love it!"
FRIED TENDER-BIRD CHICKEN
Complete Dinner eighty-five cents at

Younker's
Where It's Pleasant to Eat
51 E. CHICAGO—1510 HYDE PARK BL.

Chicago Daily Tribune.
THE WORLD'S GREATEST NEWSPAPER

Vol. C. Tuesday, Dec. 2. No. 288.

Published daily except Sunday at Tribune Tower, 435 North Michigan avenue, Chicago, Illinois.

The Tribune company, publishers.

MAIL SUBSCRIPTION PRICES:

Mail subscription price in Illinois [outside Chicago], Indiana, Iowa, Michigan, and Wisconsin: Daily Tribune only, $5.00 per year; with Sunday Tribune, $12.50 per year.

Zones 3 and 4 in states other than Illinois, Indiana, Iowa, Michigan, and Wisconsin: Daily Tribune only, $7.50 per year; with Sunday Tribune, $15.00 per year.

Zones 5, 6, 7, and 8, inclusive, Canada and Mexico: Daily Tribune only, $12.00 per year; with Sunday Tribune, $19.50 per year.

Foreign: Daily Tribune only, $25.00 per year; with Sunday Tribune, $42.00 per year.

Entered as second class matter May 14, 1903, at postoffice at Chicago under the act of March 3, 1879.

MAIL AND PHONE ORDERS FILLED—HAR 9000

MLR QUALITY

AQUA GUARD
utility coats with plaid linings

$9.95

a useful gift for him

He'll wear it on rainy days—chilly days. He'll find all kinds of uses for it. A smart fly front balmacaan style with raglan shoulders—in tan or green gabardine—a marvelous value

6TH FLOOR

Also in boys' and prep sizes—3rd floor

MAURICE L ROTHSCHILD
State at Jackson

MAIL AND PHONE ORDERS FILLED—HAR 9000

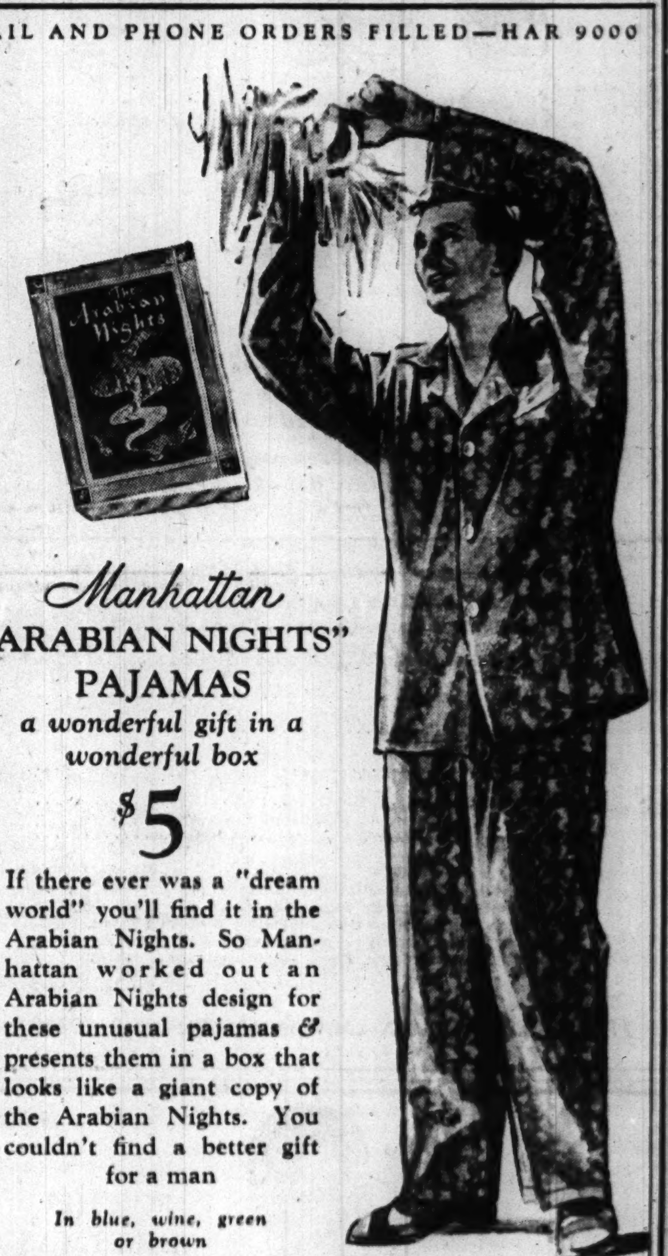

Manhattan

"ARABIAN NIGHTS" PAJAMAS

a wonderful gift in a wonderful box

$5

If there ever was a "dream world" you'll find it in the Arabian Nights. So Manhattan worked out an Arabian Nights design for these unusual pajamas & presents them in a box that looks like a giant copy of the Arabian Nights. You couldn't find a better gift for a man

In blue, wine, green or brown

MAURICE L ROTHSCHILD
State at Jackson

APPLICATION FOR $7,500-$11,250 ACCIDENT INSURANCE POLICY

AND SUBSCRIPTION TO THE DAILY TRIBUNE

NOTE: For the sum of 25c preliminary term fee, plus 10c a month in advance thereafter, the Chicago Tribune makes available to its Home Delivery Subscribers and members of their families who reside in the same household a $7,500 Travel Accident Insurance Policy. Insurance coverage eventually increases to $11,250 on continuous renewal. Issued by Federal Life Insurance Co., Chicago. **NO MEDICAL EXAMINATION.** One policy to a person. Issued only to applicants over 10 and under 70 years of age.

Mail this Coupon to the Chicago Tribune. **SEND NO MONEY.** Accredited representative will call and collect 25c. Official Carrier will collect monthy thereafter for Insurance and Subscription. Insurance will lapse if subscription is stopped.

☐ *I hereby order the Daily Tribune delivered to my home by Carrier six days a week, starting immediately, for which I agree to pay the regular rate.*

☐ *I am a Home Delivery subscriber and agree to continue.*

Do you apply for this $7,500 Travel Accident Policy?..................
(PLEASE PRINT)

Your Name? ....
First Name Middle Name Last Name

Address?.............................. Apt.?..........
Number Street

.... Phone?..........
City State

Your Age?.......... Date of Birth?..........................
Month Day Year

Are You Blind or Deaf?.............. Are You Crippled?..........

Name of Person to Whom Insurance Is to Be Paid in Case of Your Death? (Beneficiary)

.... Relationship..........
First Name Middle Name Last Name

Applicant's Signature ....
Sign in Own Handwriting

NOTICE: Orders for Home Delivery of the Tribune are acceptable only from persons residing where such service is maintained and are subject to rejection by the Tribune. All applications for insurance are subject to rejection by the Federal Life Insurance Co. Insurance does not become effective until noon the date policy is issued.

Form A2735—2-39

THE STORE FOR MEN
MARSHALL FIELD & COMPANY
The Store of the Christmas Spirit

Washington and Wabash　*Store Hours: 9 a.m. to 6:30 p.m.*

SEAFORTH TOILETRIES FOR MEN

with refreshing Highland heather scent

Inspired by Britain's Seaforth Highlanders—a regiment with an unsurpassed record in the field. Brisk masculine scent. Novel containers, including practical Tom-and-Jerry mugs and miniature pottery replicas of old Scotch whiskey jugs. In jug above:

After Shave Lotion, $1*　Talc, $1*　Cologne, $1*

A—Shaving Mug with superb Shaving Soap, $1　B—Shaving Mug and After Shave Lotion, $2　C—Shaving Lotion and Talc, $2*

D—After Shave, Cologne and Talc, $3*　E—After Shave, Shaving Mug and Talc, $3*　F—Lotion, Talc, Soap, Cologne, Shaving Mug, $5*

*Plus 10% Federal Excise Tax

The Answer Shop—Second Floor
The Toiletry Bar—First Floor
Also Evanston and Oak Park

Mail and Telephone Orders to Personal Shopping Service
MARSHALL FIELD & COMPANY
121 North State Street, Chicago—Phone State 1000

Please send me Seaforth Toiletries as follows:............

Name..........................
Address..........................
City..........................State................

☐ Charge　☐ Check　☐ C. O. D.　☐ Money Order

An amount should be added to quoted prices to cover additional expense due to the Illinois Retailers' Occupation Tax if merchandise is to be delivered in Illinois. Please note that there is also a 10% Federal Excise Tax on certain items. Postage charges are extra to all points outside our regular delivery zone. Please do not send cash or stamps.

TRIB. 12/2

THE STORE FOR MEN—MARSHALL FIELD & COMPANY

FOR HIS CHRISTMAS

Scien-t-fit
BRUXTON SHIRTS
with custom details—far above the price
$1.95

Here are the high priced details you find in far more expensive shirts—custom type set-in sleeves—custom-like tailoring—woven fabrics—quality buttons—all to give you better fit—better style—better wear—for a lot less money

also lustrous white Bruxton shirts

MAIN FLOOR

Maurice L Rothschild
State at Jackson

SUBSCRIBE FOR THE CHICAGO TRIBUNE

EVENTS IN EAST HOLD KEY TO U.S. STAND ON JAPAN

Tokio's Envoys Mark Time in Washington.

[Continued from first page.]

ister Churchill's outline of the American rôle in the Pacific following his Atlantic high seas conference with Mr. Roosevelt. Mr. Churchill said that if Mr. Roosevelt's negotiations with Tokio to avert war are unsuccessful Britain will back the United States, declaring war on Japan within an hour after America does.

American interventionists are contending that the United States cannot stand idly by if Japan invades Thailand. The American interest would be threefold, they argue. Japanese occupation of Thailand would be a long step toward Japanese domination of the South Pacific which would place American shipping at the mercy of Japan in that region. It would threaten the United States with loss of the Dutch and British Malayan tin and rubber supplies essential to our national defense. And finally it would interfere with the effectuation of our policy of aiding China's defense against Japan.

Isolationists Dispute Argument.

The isolationists are contending that the war in Asia is no more America's war than the war in Europe. They argue that the invasion of Thailand does not threaten the security of the United States which is protected by the Pacific ocean barrier and an adequate navy. They are unmoved by the tin and rubber argument, asserting that whoever controls these resources in the far east will be only too eager to sell them to a cash customer.

The Japanese envoys, Saburo Kurusu and Adm. Kichisaburo Nomura, conferred with Secretary Hull for an hour today but it turned out that their visit was merely a gesture, probably to make a pretense for home consumption of carrying on the negotiations. For it was stated afterward that they discussed only "subordinate aspects" of the questions at issue. What they really had to say was that their government's reply to Mr. Hull's note of last week has not arrived.

No Concessions by U. S.

Unless this reply, which is expected tomorrow, opens the way to further discussions the negotiations will be ended with the administration standing pat on its demands for the withdrawal of Japan from China and Indo-China and from the axis alliance and for guarantees of the commercial open door in the far east. The correspondence then will be published.

The latest information trickling into official Washington is that Hitler is inciting Japan to war in the Pacific, promising to furnish aid as soon as he disposes of Russia, and at the same time is seeking to break down the morale of the Chinese by undertaking to get them favorable peace terms from Japan. There are some signs of war weariness in China of which Hitler has been quick to take advantage. The arrival of Capt. Fritz Wiedemann in Chungking today is supposed to be connected with this maneuver.

FRANCE WILL LET JAPS USE CHINA BASES, BELIEF

VICHY, France, Dec. 1 (AP).—An authorized French spokesman said tonight that if Japan used her bases in French Indo-China for operations in Thailand, France would "reëxamine the situation on a realistic basis." More specific information on the French attitude was lacking, but indications were that Vichy would not oppose Japan.

The French stand was said to be based on a situation similar to that of last July when the Indo-China bases were granted Japan after publicity concerning the alleged danger of a British-Chinese attack on the French colony.

The present situation was said to be illustrated by a statement attributed to Thailand's minister to Vichy, Wong Pibul, that his government considered that the Japanese troops stationed in Indo-China had no more hostile designs on Thailand than the British troops in Malaya.

BURGLARS RAID JEWELRY STORE.

Coldwater, Mich., Dec. 1 [Special].—Watches and rings valued at $2,000 were stolen here last night from the O. D. Chapman jewelry store.

Is he an Aviation Cadet? Send him *Mrs. Snyder's*

"Keep 'em flying!" That's serious work. Let's keep them *smiling,* too. Keep them cheered up. Keep them on top of the world with letters and special treats from home. *What* a job a box of Mrs. Snyder's can *do!* Come in today and tell us WHO, WHERE and WHAT to send, and pay a bit extra for postage . . . WE'LL mail it to him for you.

ASSORTED HARD CENTER CHOCOLATES. Delicious chocolate covered nuts, brittles, caramels, nougats and butterscotch, etc. . . . a treat he'll enjoy for a long time.
80c per pound

MRS. SNYDER'S CANDIES
16 shops in Chicagoland . . . Tel. Central 3116

Out-of-towners send orders to 119 N. Wabash Av. CHICAGO

American and British Bases in the Pacific

(Story on page 1.)

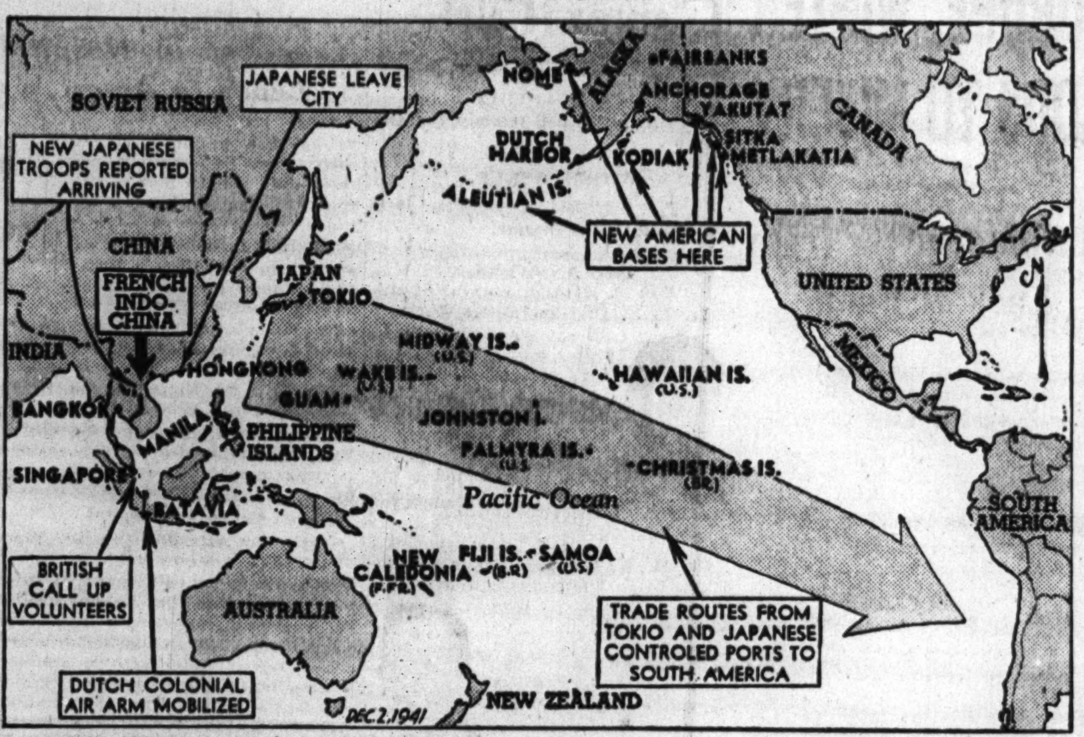

Strategically important islands in the Pacific ocean, where the United States and Great Britain are reported to be creating military bases that lie athwart one route between Japan and South America. The map also locates new American bases in Alaska and the Aleutian Islands.

PRIEST ARRIVING IN U.S. PROTESTS QUIZ BY BRITISH

New York, Dec. 1 [Special].—The Rev. John Bernard Gernat, a young priest from Windber, Pa., arriving on the liner Brazil from Alexander, Egypt, asserted he had been removed from the Egyptian liner El Nil at Trinidad and held in custody a week because he had expressed opinions about the British and about conditions in Budapest, Hungary.

The priest said he planned to protest to the British consulate here. When asked about conditions under German influence in Budapest, where he had studied for five years, he said he told the truth about the conditions and that he had been "treated fine" in that city.

"Some British stooge on the ship apparently told the authorities at Trinidad what I had said," Father Gernat commented, "and I was questioned by a British colonel."

Father Gernat said the British confiscated two cameras and a typewriter.

DIES OF HEART ATTACK.

William Oostendorp, 53 years old, 7231 South Green street, a laundry truck driver, died of a heart attack while repairing a roof at 10630 Edbrooke avenue yesterday.

Year-Long She'll Thank You for This Full Rotary
ELECTRIC SEWING MACHINE

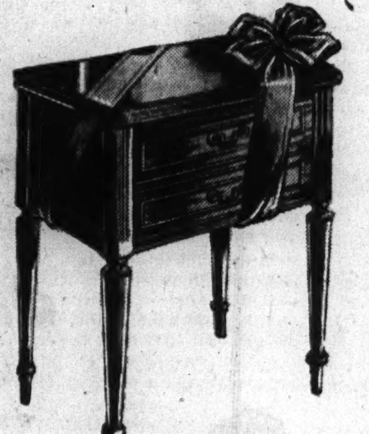

Free-Westinghouse
Regularly $89.50

$59.50

What woman wouldn't be delighted with so thoughtful a gift? Louis XVI console cabinet. Adjustable knee control. Electric light. Complete attachments and instructions. Save $30 at our price. And only a small down payment.

Fourth Floor—Also Oak Park and Milwaukee Ave.

The FAIR
STATE & ADAMS　STATE 2500

Work Wonders With Tables

Beautify Homes . . .
Make Hearts Glad
Christmas Morning

Occasional Table $11.95
Rectangular Table $12.95
Lamp Table $8.95
Cocktail Table $10.95
Two-Tier Table $11.95
End Table $8.95

Sketched are 18th century tables with a decided Louis XV influence . . . tables with the feeling of elegance so gracious in a gift. But The FAIR has tables for *every* taste, *every* room setting, and at *every* price. . . .These shown here are but the merest hint of our collection. While you're here, glance around at the sea of Sewing Cabinets, Phone Sets, Smokers' Stands and other such likely gift pieces. You'll find The FAIR is right with you all the way up and down that gift list. Select now—we'll deliver at Christmas time.

The FAIR—Fifth Floor—Also Oak Park and Milwaukee Ave.

The FAIR
STATE & ADAMS　STATE 2500

The FAIR
STATE & ADAMS　STATE 2500

ON OUR ENTIRE STOCK
Sable-Blended Muskrat Coats!

20% off

Three Days Only!

Think of it! $40,000 stock of fine sable-blended muskrat coats slashed to $32,000! To clear our stock of this long-wearing, beautiful fur, we offer you 20% savings for three days only! Many are Hollander-blended—every one is a fashion-favorite. Enjoy luxury and save!

Were	Now	Were	Now
$169	$135.20	$249	$199.20
$199	$159.20	$265	$212
$229	$173.20	$289	$231.20

Pay only 10% down and the balance over twelve months with a small carrying charge.

Third Floor, Furs—Also Oak Park

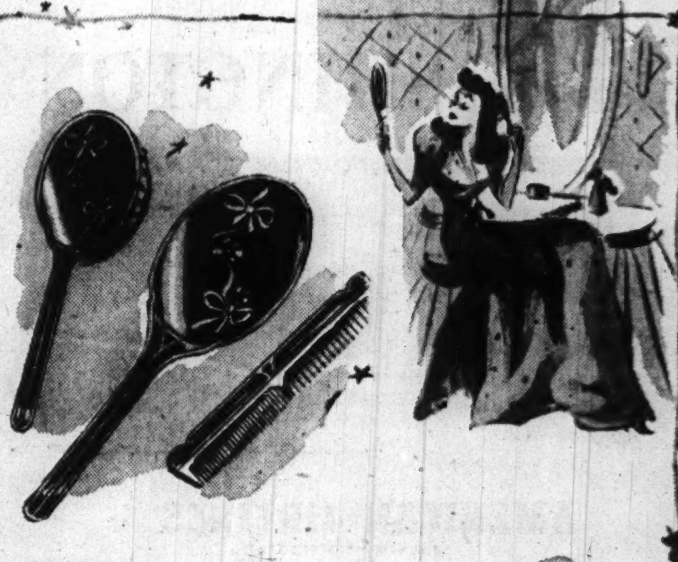

SALE! *Just 200*
$5.95 to $9.95 Elgin 3-Pc. Dresser Sets.

$3.99

She'll feel lucky to get such a gorgeous set. And you'll be lucky to save so much! Shop early!

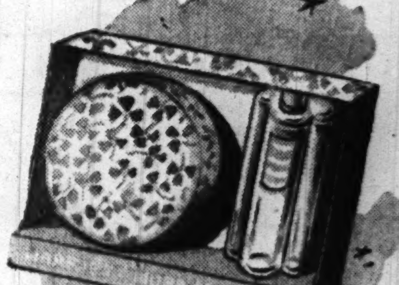

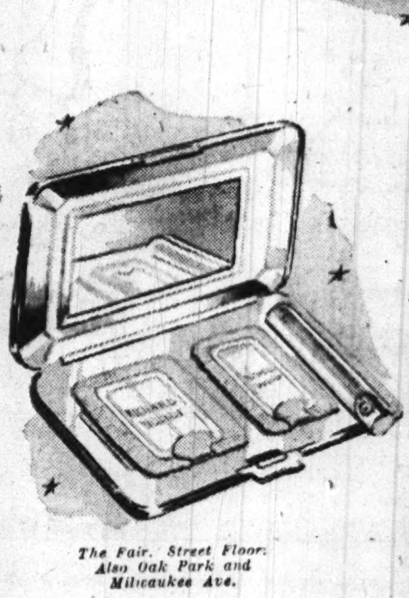

Pink Clover Bath Set by Harriet Hubbard Ayer. Fragrant cologne and bath powder, beautifully boxed. $2

Hudnut Triple Compact. Her own monogram on the lovely brocade-design top. $2.75

The Fair, Street Floor; Also Oak Park and Milwaukee Ave.

The FAIR
STATE & ADAMS　STATE 2500

THE STORE FOR MEN
MARSHALL FIELD & COMPANY
The Store of the Christmas Spirit
Washington and Wabash — Store Hours: 9 a.m. to 6:30 p.m.

BEATTIE JET LIGHTER $5
Pocket flame thrower for lighting pipes

When held upright—a perfect flame for cigarettes and cigars

The most practical pipe lighter we've seen. Nothing mechanical to get out of order—when the Beattie is tilted oxidation of the fluid fumes produces the jet flame action. Makes an ideal windproof cigarette lighter held in normal position. Metal, in chrome and black or covered in tan leather.

De Luxe Models, $6.50 and $7.50
First Floor

Gift Secretaries for Men Shoppers will shop with or for a man.
Available in Gift Court—Second Floor, Middle, State, Main Store
THE STORE FOR MEN—MARSHALL FIELD & COMPANY

LONDON PAPERS SEE U.S. ACTION IF JAPS ATTACK

'America Will Not Be Idle,' British Told.

BY LARRY RUE.
[Chicago Tribune Press Service.]

LONDON, Dec. 2 [Tuesday].—Mounting tension in the far east was reflected early today in the sudden change of headlines in the late editions of London's morning newspapers.

The Daily Mail, which first announced that "Japan may halt all war moves," switched to the front page streamer, "Britain Acts If Japan Moves; 'U. S. A. Will Not Be Idle,' Pledge."

The Daily Express headlines, "Japs: No Hope of Peace."

The Daily Mail's Washington, D. C., correspondent states that "only an eleventh hour turnabout in Jap policy will prevent war between Japan, Britain, and the United States." He reveals that Britain told the United States she would fight if the Japs attempted to seize Thailand, and cites a "high authority" for the information that the United States "could not stand idly by" in the event of such a development.

"Thailand Attack Means War."

Editorially, the Daily Mail states that "Japan knows that war on Thailand means immediate war with Britain and the United States and almost certain war with Russia," concluding that "with America's help—and that help is assured—we could stand the strain."

An appeal by Generalissimo Chiang Kai Shek made to President Roosevelt and Prime Minister Churchill early in November, in which he said that "unless he receives pilots and planes with which to guard the Burma road he might be forced to consider a separate peace with Japan," was reported tonight to have been the responsible "secret factor which redoubled United States determination to take a strong position in the current Japanese negotiations."

Activities of the American airmen patroling the Burma road under the Chinese flag have been kept a "great secret," according to the Daily Express correspondent at Singapore. "But," he adds, "they have cleverly masqueraded as 'tourists,' even to one having a passport saying he was a retired acrobat."

Cites Japan's Hesitation.

The Daily Express takes the view that peace or war in the far east depends on Japan, but voices no doubts as to the outcome in the event of a conflict.

The Daily Mail traces Japanese hesitation to events in Russia and Libya. If Japan fought she would certainly go down in disaster but would be a serious factor while she lasted, says the Mail.

The Daily Sketch, admitting that war measures in the far east "look alarming," recalls recent suggestions that the Japanese threat to Thailand was merely a big bluff and adds, "It may well be we have learned the method and are using it too."

MOVE SOCIAL SECURITY OFFICES

Field offices of the Social Security board have been moved from 6856 South Halsted street to 703 West 66th street, H. L. McCarthy, regional director, said yesterday. William J. McMurray is temporary manager of the offices.

Slips in 'Rain'

JANE WITHERS.

Hollywood, Cal., Dec. 1 (AP).—Jane Withers, juvenile film actress, slipped on a set today during a rain scene and suffered a scalp cut that required several stitches. A physician said her condition was not serious.

BRITISH CRUISER SINKS RAIDER IN S. ATLANTIC

LONDON, Dec. 1 (AP).—The British heavy cruiser Devonshire, a 9,850 tonner carrying catapult planes which broaden her area of patrol, has sunk an armed German merchant raider in the South Atlantic, the admiralty announced today.

The action, occurring on Nov. 22, was not specifically located. The German, a fueling ship for submarines, was sighted at dawn by one of the cruiser's planes.

The Devonshire signaled, got no satisfactory reply, and the German ship threw out a smoke screen. It did her no good; in 10 minutes she was afire and her crew took to the lifeboats. Her magazine exploded and she went down. Because a U-boat was aprowl, it was said, no effort to pick up survivors could be made.

Litvinov Leaves Manila by Clipper en Route to U. S.

MANILA, P. I., Dec. 2 [Tuesday] (AP).—Maxim Litvinov, soviet Russia's new ambassador to the United States, left today by Clipper plane en route to Washington, D. C.

JAPAN'S CABINET DECIDES TO KEEP UP U.S. PARLEY

Togo Says Talks Have Taken 'Serious Turn.'

TOKIO, Dec. 1 (AP).—Without a hint of budging from its expansionist policy, the Japanese cabinet decided today to continue efforts toward a settlement with the United States rather than break off Washington talks at this time.

United States-Japanese peace in the Pacific seemed to hang by that slender thread.

Meanwhile, the Japanese press voiced increasing concern over British military preparations in Burma and Malaya and over the position of Thailand, stressing one rumor that British imperial forces were ready for invasion of Thailand and that Bangkok was considering abandonment of neutrality.

For a tense hour and a quarter at the official residence of Premier Hideki Tojo the leaders of Japan consulted on the course of the Washington conversations, and heard Foreign Minister Shigenor' Togo's outline of the situation.

Japan Will Redouble Efforts.

The authoritative Japanese news agency, Domei, announced the decision to continue negotiations with the United States.

Togo made clear the differences between the two governments [presumably referring to Secretary Hull's statement of basic principles]. However, Domei went on:

"Japan probably will redouble efforts to make the United States reconsider Pacific problems by continuing negotiations, it is understood."

The newspaper Yomiuri likened Japan's position to that of the American colonies in the Revolutionary war. If it is unjust to use armed force for the attainment of ideals, then the United States is unable to justify her fight for independence in 1776, the newspaper said.

Army at Manila on Alert.

MANILA, Dec. 1 (AP).—United States army and naval forces in the Philippines were held on the alert today amid reports that Japan was pouring new troops into French Indo-China. There was a growing belief that if Japan moved at all it would be in the direction of Thailand.

Dutch Air Arm Mobilized.

BATAVIA, N. E. I., Dec. 1 (AP).—The air arm of the Dutch colonial army was ordered mobilized today. The Java-China-Japan shipping line announced suspension of its services to Shanghai and Japan, thus cutting off direct sea communication.

[The Vichy controled Martinique radio said the Netherlands East Indies had ordered general mobilization.]

Malaya Calls Up Volunteers.

SINGAPORE, Dec. 1 (AP).—The British government in Malaya today called up volunteers for military service under the current state of emergency.

Rear Adm. Sir Tom Phillips, lord commissioner of the admiralty and vice chief of naval staff since 1939, has been appointed admiral in command of the British fleet in eastern waters, it was announced.

Gen. Sir Thomas Blamey, Australian deputy commander in the middle east, who arrived yesterday from Australia, told interviewers he believed "the biggest factor toward saving civilization would be an American decision to throw armed forces and full public support into the conflict."

Japs at Hongkong Packing.

HONGKONG, Dec. 1 (AP).—With the garrison of this British crown colony in "an advanced state of preparedness," virtually all remaining Japanese were reported today to be packing for departure to Canton by steamer tomorrow. The colonial government has urged all persons "not required" for duty in the event of hostilities to leave.

Navy Reveals Presence of 2 More British Warships

Washington, D. C., Dec. 1 (AP).—The navy disclosed today the names of two additional British warships in United States ports, the cruiser Phoebe at New York, and the corvette Clarkia at Mobile.

WAR days in YOUR office?
Are you hampered? Do things pile UP?
SOLVE it with EDIPHONES

You can get things *done* if you dictate to an EDIPHONE (the *Edison* dictating machine). Without it, you are hampered *by waiting* until a stenographer is free to take your work; you don't dictate as forcefully to her as to an EDIPHONE; you don't dictate when you feel like it, you buzz and wait; you can't dictate at night, she isn't there, gone home. Your *secretary* is hampered, too! She has to *wait* while you read your mail, sit, think, phone, look up data, and dictate. She has to do your work TWICE, once in shorthand and once on the typewriter. Ask for an EDIPHONE . . . on trial.

CALL THE EDIPHONE FRA. 6206
CLIP THIS AD AND HAND TO YOUR PHONE OPERATOR TO CALL US
EDWIN C. BARNES, Pres.
173 W. Madison St.

ADVERTISE IN THE CHICAGO TRIBUNE

CONVENIENT CREDIT • GUARANTEED SATISFACTION

When you go formal go right

You will go right, too—if you buy your formal clothes here—the right style—the right fit—the right fabrics and the right price. In short—this is the right store when looking right is important

TUXEDO SUITS $40
others $35 to $100

FULL DRESS SUITS $45
others $35 to $100

Formal dress combination of tuxedo coat, full dress coat & dress trousers
$65 $75

MAURICE L ROTHSCHILD
State at Jackson

BENSON RIXON

16 ozs. Make a Pound

"Amazing!"—No BUT
It Is "Amazing," from a Value Standpoint, When You Can Buy 16-oz. 2-Ply 100% Wool Worsted Fabrics—Such as Those Found in Our—

Stoneleigh
TWO-TROUSER
SUITS
FOR ONLY
$34.50

16 ounces is the ideal weight for a winter suit fabric—especially if it's a two ply press-retaining, shine-resisting worsted such as you will find in our two-trouser Stoneleigh suits. Expertly tailored, luxuriously lined and perfect fitting—these are the qualities that make Stoneleigh suits the most dynamic value at, or near, their price in Chicago.

NEIGHBORHOOD STORES OPEN TONIGHT

CONVENIENT Credit ACCOMMODATIONS

BENSON & RIXON CO
230 So. State St.—4824 Broadway—1301 Milwaukee Ave.—1040 Lake St., Oak Park
Neighborhood Stores Open Tuesday, Thursday, Saturday Evenings

MANDEL'S MANDEL'S MANDEL'S
Fashions and Values for Christmas Shoppers

Sale! Fur-Trimmed Winter Coats
$39.95
Only 100! Regularly $59.95-$69.95
• Beaver • Skunk • Silver Fox • Persian Lamb • London Dyed Squirrel • Mink • Fitch • Blue Fox
Plenty of Black and Colors—All Sales Final
Pin Money Coats—Fourth Floor—Wabash

Another Favorite
McKettrick Classic
$6.95
The gold buttons . . . the smart detail of this slim dress in Zanda rayon crepe make it perfect for holiday shopping . . . for smart evenings ahead. Mint green, powder blue, gold, aqua. 12-20.
Call State 1500
Sports Shop—Third—State

In Women's Half Sizes
Your First Print
$14.95
A flash of print under your coat lifts your spirit to Spring heights. This black rayon crepe with yoke of gay print is so slimming . . . so bright for winter. 16½-24½.
Pin Money Dresses
4th—Wabash

Specially Priced for December
Skirts of the Month
$3.39
A. Gored All Wool flannel in black, brown, navy, powder blue, gold, beige. 24 to 32.
B. Swing pleats. All wool flannel. Black, brown, navy, powder, gold, aqua. 24 to 32.
Call State 1500. Mail Your Order
Skirts—Third Floor—Wabash
MANDEL BROTHERS'

"CHRISTMAS GIFT VALUES"

DIAMONDS & WATCHES

on Busch's Easy Kredit

2 Diamond Watch

7 Diamond Wedding Ring

5 Diamond Engagement Ring

$37.50 All 3

25c Down
75c Weekly

The two-diamond dainty watch with small size case, seven-diamond wedding ring and five-diamond engagement ring in 18-k solid white gold mountings are set with sparkling, well-matched genuine diamonds. Ask for No. 92.

On Sale at Busch's 6 Stores for 2 Days

Bulova Watches

Natural Gold Color

Ladies' 17-Jewels

25c Down—50c Weekly

$24.75 choice

Your choice ladies' 17-jewel or gents' 15-jewel Bulova watch. 10-k natural rolled gold plate cases. Accurate and dependable movements. Gents' watch is curved to fit the wrist. Ask for No. 42.

Immediate Delivery—No Carrying Charge

All 6 Stores Open Every Evening

Buschs Kredit Jewelers
37 E. Madison and Wabash

ENGLEWOOD STORE 6343 S. Halsted St. Between 63rd & 64th
OAK PARK 1141 Lake St. at Harlem
LINCOLN & BELMONT 3258 Lincoln Ave. Opposite Wieboldts
EVANSTON STORE 1624 Sherman Ave. Near Church St.
GARY STORE - 629 Broadway Between 6th & 7th

GERMANS BEAT AT BRITISH 'WALL' IN NORTH LIBYA

Fight to Break Lines in Tobruk-Rezegh Area.

CAIRO, Egypt, Dec. 1 (AP).—The strongest surviving German columns of Northern Libya flung themselves at the imperial British Tobruk-Rezegh wall from the west tonight in a desperate effort to break that most vital of British lines and thus to consolidate with their scarred battalions to the east.

In the rising clamor of the fighting the decision was yet to fall. During the day the British command acknowledged that Nazi infantry supported by tanks had thrust into British positions, after earlier attacks had been beaten off with heavy losses. However, subsequent official information reported that counterattacks had driven the Germans back and reestablished the British line.

Nazis Attack from East.

German assaults from the east by troops brought up from their broken positions near the Egyptian frontier zone were simultaneously in progress, but in much less strength.

From the west, the German commander, Gen. Erwin Rommel, was throwing the last ounce of his shock power forward to avert the disaster which had threatened him by the reported destruction of an Italian division.

That division, which had held a zone just to the east of Rezegh itself, was smashed by British detachments. It was announced that the British destroyed half its tanks and put the remainder to disorderly flight, under rapid pursuit, northward toward the Mediterranean coast.

Tries to Break Corridor.

Thus seriously weakened—altho at the same time no longer generally encircled—Rommel flung his 15th division northeast in the second of a continuous series of efforts to break the Tobruk-Rezegh corridor. Beyond lay what remained of his 21st division—a division badly cut up and apparently facing annihilation as the alternative to relief—and the fleeing remnants of the Italians.

All this, a new showdown about Tobruk involving the main British forces, was accompanied by strong subsidiary actions—one in the Egyptian frontier area where British troops were reported eliminating the last axis pockets, and the other a thrust beyond Tobruk to the west.

Axis Coastal Route Cut.

This advance was said to be unhalted. It was synchronized with a continued thrust by the far southern British columns which had seized Gialo oasis, while another swept to the Gulf of Sirte between Bengazi and Agedabia, thus cutting the axis coastal route to the west. Whether this force would turn northward toward Bengazi itself, a major axis port, had not been determined.

British bombing raids on both Bengazi and the harbor of Derna to the east were officially reported. Bengazi's piers and Derna's airdromes were hard hit.

Claims British Attack Repelled.

ROME, Dec. 1 (AP).—The Italian high command reported today that a British armored unit attack against the 30th division in the Libyan battle zone was "promptly repelled."

It said there was intense artillery activity at Tobruk and clashes between advanced detachments in the central zone.

U. S. TEACHES RAF IN EGYPT HOW TO SERVICE PLANES

[Chicago Tribune Press Service.]

CAIRO, Egypt, Dec. 1.—Maj. Gen. George H. Brett, chief of the United States army air corps, today disclosed that the American army soon will turn out technicians for the RAF in the middle east at the rate of 100 every two weeks. The technicians will service planes which have been built in the United States.

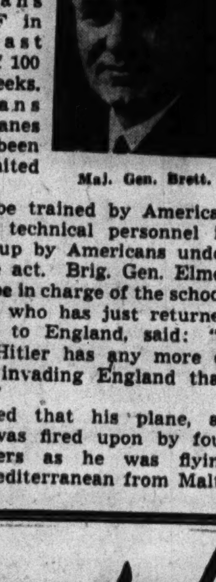

Maj. Gen. Brett.

They will be trained by American military and technical personnel in a school set up by Americans under the lend-lease act. Brig. Gen. Elmer E. Adler will be in charge of the school.

Gen. Brett, who has just returned from a visit to England, said: "I don't think Hitler has any more of a chance of invading England than a jackrabbit."

He disclosed that his plane, an RAF craft, was fired upon by four axis destroyers as he was flying across the Mediterranean from Malta to Cairo.

Day's War Developments in North Africa

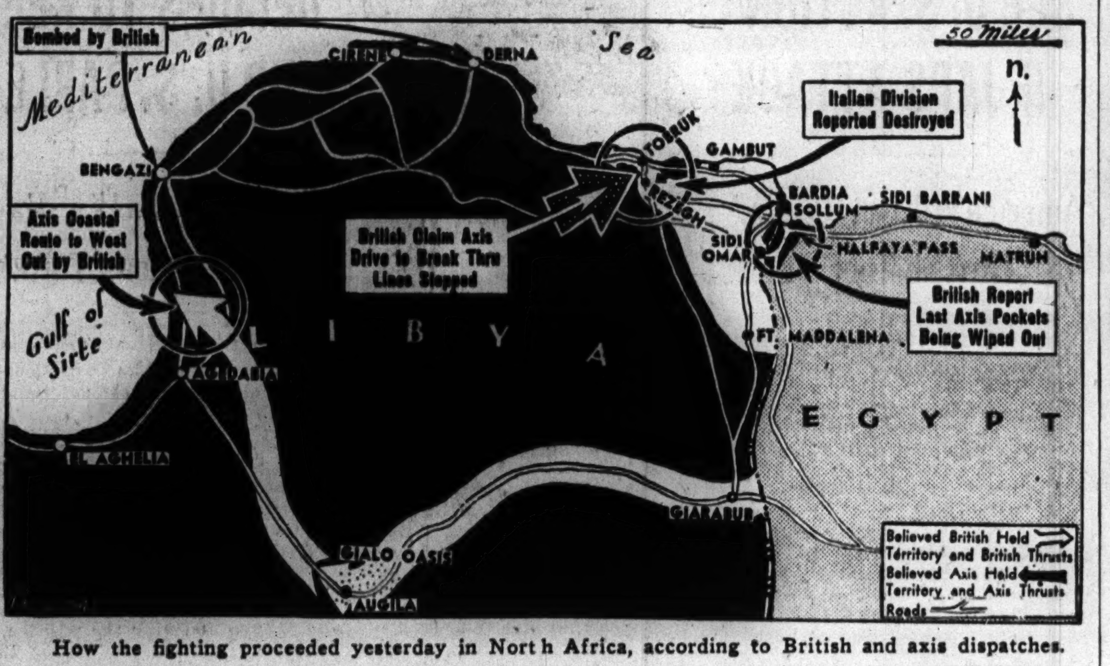

How the fighting proceeded yesterday in North Africa, according to British and axis dispatches.

ARMY WILL BUILD ELECTRIC LINE TO ALUMINUM PLANT

New York, Dec. 1 [Special].—Rejecting alternate proposals of private utility companies, President Roosevelt and the Federal Power commission have approved the New York state power authority's plan for a publicly owned and operated transmission line to carry surplus electric power from the New York City area to the government's new aluminum plant at Massena, N. Y., on the banks of the St. Lawrence river.

Announcement to this effect was made today by Sen. Robert F. Wagner [D., N. Y.] in Washington, while Gov. Herbert H. Lehman, in Albany, asserted the line would form "a permanent part of the public power system of the state." At the same time the state power authority here promised that after the "defense emergency" the line would bring St. Lawrence power here.

President Roosevelt has directed the army corps of engineers to build the line, according to Wagner's announcement. Plans are to make 150,000 kilowatts of electricity available for the 150,000,000 pound aluminum plant scheduled to go into production next summer at Massena.

Flies U.S. Bomber to Britain in 8 Hrs. 23 Min.; a Record

LONDON, Dec. 1 (AP).—A record eastward crossing of the Atlantic in eight hours and 23 minutes was credited by the air ministry today to Capt. O. P. Jones, former imperial airways and British overseas airways flyer.

CHILE'S ISLANDS CREATE WORRY OVER JAP CRISIS

SANTIAGO, Chile, Dec. 1.—The crisis between the United States and Japan is causing anxiety here, it was revealed today, because Chile's long coast line exposes her to the dangers of a naval war in case of a conflict. The newspaper El Mercurio analyzes the situation thus:

"Chile has numerous islands in the future war zone which are sure to awaken the covetousness of both belligerents. Besides, we produce important quantities of strategic raw materials and carry on an important trade with both.

"Chile, like all the other American countries, is deeply interested in a solution of the Pacific difficulties."

Serving the Services—and You

Hiawathas

Amazingly silent and smooth-riding, the super-speed HIAWATHAS are the Midwest's most popular trains. Extra luxury—no extra fare.

TWIN CITIES Hiawathas
From CHICAGO (Union Station) 9:45 am and 1:00 pm for MILWAUKEE • LA CROSSE WINONA • RED WING ST. PAUL • MINNEAPOLIS

MIDWEST Hiawatha
From CHICAGO 12:45 pm and serving • ROCKFORD DUBUQUE • CEDAR RAPIDS DES MOINES • SIOUX CITY SIOUX FALLS • OMAHA

Equipment especially designed for daytime runs: luxury coaches, drawing room parlor cars, Beaver Tail parlor cars with observation-lounges, Tip Top Tap cars. Diners featuring popular-priced meals.

City Ticket Office: 179 W. Jackson Blvd., Phone Central 7600
Union Station, Canal St. and Jackson Blvd., Phone Franklin 6700

THE MILWAUKEE ROAD

SUBSCRIBE FOR THE CHICAGO TRIBUNE

To **Detroit** it's THE **RED BIRD!**

4¾ hour morning train de luxe to Downtown Detroit

Grows more popular every day . . . Passengers like its convenient schedules and fine modern accommodations. Pullman or Coach.

Coach travelers enjoy the latest type adjustable reclining seats, plus smart Observation-Buffet-Lounge Car (at no extra cost). Pullman service includes the comforts of modern Parlor-Lounge and Parlor Cars. And for all . . . a spacious Diner serving the best of food.

Completely air conditioned, of course

Lv. Chicago (Union Station) ....9:15 AM CST
Ar. Detroit (Fort St. Station) ....3:00 PM EST
Late afternoon departure from Detroit 5:00 PM EST

4¼ HOUR AFTERNOON TRAIN

The DETROIT ARROW

Lv. Chicago (Union Station) .... 4:15 PM CST
Ar. Detroit (Fort St. Station)...........10:00 PM EST
Returning The CHICAGO ARROW leaves Detroit (Fort St. Station) at 8:25 AM EST

FOR OVERNIGHT TRAVELERS

The MID-CITY EXPRESS

Lv. Chicago (Union Station)...........11:50 PM CST
Ar. Detroit (Fort St. Station)........... 7:35 AM EST
Returning Leave Detroit (Fort St. Station) 12:15 AM EST

For reservations, phone Pennsylvania Railroad, CENtral 7200—Wabash Railway, WABash 7420.

PENNSYLVANIA RAILROAD
WABASH RAILWAY

THE NEIGHBORS By George Clark

"But you were the last one in the kitchen. You should know whether I turned off the gas."

Rumba! IN 6 HOURS!

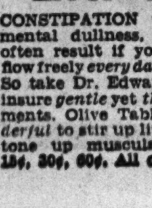

You will learn more about the *Rumba* than a lifetime of watching and wishing! *Save as much as 40% too.* Try a trial lesson TODAY. The cost is $1.00. Phone DEARBORN 9693 for an appointment.

DE WALD STUDIOS
308 N. Michigan Ave.

[ADVERTISMENT]

"Nudge" Your Lazy Liver Tonight!

CONSTIPATION with its headaches, mental dullness, a half-alive feeling often result if your liver bile doesn't flow freely *every day* into your intestines. So take Dr. Edwards' Olive Tablets to insure *gentle* yet *thorough* bowel movements. Olive Tablets are *simply wonderful* to stir up liver bile secretion and tone up muscular intestinal action. 15¢, 30¢, 60¢. All drugstores.

Thanks to the magic of Latin America's volcanic, sky-high plateaus

THERE'S THRILLING EXTRA RICHNESS IN EVERY CUP OF MAXWELL HOUSE COFFEE!

Discover the gloriously satisfying goodness of extra-flavor coffees—Bucaramangas . . . Manizales . . . Central Americans—blended as only Maxwell House knows how!

● Far up in the Sierras and the towering Andes, luxurious volcanic soil, tropical rains, and sparkling mountain sunshine combine to produce coffees of marvelous, flavorful perfection . . .

The famous Bucaramanga group—Hondas . . . Libanos . . . Girardots—renowned for full body. The rich-flavored Medellins. The mellow Manizales. The vigorous Central and South Americans.

Each year our Maxwell House experts sample hundreds of these finer, highland-grown crops to find just the qualities they want. Then with untold skill and knowledge, born of half a century's experience, they blend them to give Maxwell House its unique flavor and extra richness.

Naturally, only limited quantities of choice, upland coffees are ever available in the United States. But now—as always—Maxwell House has secured all the supplies it needs.

So ask your grocer for Maxwell House—a superb blend you can always count on for real coffee enjoyment.

Naturally, all coffee roasters—including ourselves—would like to put up a single "all-purpose" grind. But clever women know different coffee-making methods call for different grinds.

Therefore, Maxwell House offers 3 accurately correct grinds. Each is ground *uniformly* by precision grinders. This eliminates crushing, unevenness and *waiting* involved in store grinding.

Not only do you get *better coffee* by using the right Maxwell House grind for your coffee-making method, but you may also *save money*. Just compare the directions on the tins . . . Drip and Glass-Maker grinds give you the same richness *with substantially less coffee* than if you used Regular grind for these methods.

Guatemala: Choice coffees go to market along picturesque winding mountain trails

Look for the grind on the rim of the tin
REGULAR
DRIP
GLASS-MAKER

A Product of General Foods

Don't Forget

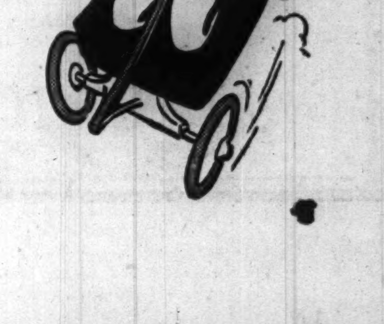

MAXWELL HOUSE GIVES YOU MORE FLAVOR FOR YOUR MONEY

Because . . .

- There's more flavor in the Maxwell House blend—it's far richer in highland-grown, extra-flavor coffees.
- All the marvelous richness of flavor is brought out by our special "Radiant Roast" process.
- No flavor can escape—it's sealed, roaster-fresh, in the famous super-vacuum, Vita-Fresh tin.
- 3 scientifically correct grinds—Drip, Regular, Glass-Maker—assure full flavor by any coffee-making method.
- For extra value, save money and save shopping trips by getting the thrifty 2-pound tin.

GOOD TO THE LAST DROP!

FINDS 3 CAPTIVE NAZIS SURLY AND 3 ITALIANS GLUM

Writer Sees Prisoners of Libyan War.

BY SAM BREWER.

[Chicago Tribune Press Service.]

WITH THE BRITISH FORCES IN LIBYA, Nov. 30 [Delayed].—I have had a glimpse of three German and three Italian prisoners of war. They were among a mixed group of captives who passed thru this camp in the last few days.

The three young Nazis were captured when a German vehicle ran into the camp by mistake. Two of them refused to talk. They shook their heads and looked at the third. He was an officer—a towheaded, arrogant youth who appeared to be about 17 years old.

Thin, but Not Underfed.

"I am a German armored car officer," he said stiffly in English.

They did not look like Nazi Nordic supermen. They were thin, but not underfed.

The officer's companions were subdued by his presence. One was undersized and hollow cheeked. His oversized steel helmet hung over his eyebrows and his overcoat reached to his heels.

The Germans stood hostile and defiant while a young officer questioned them. Their guards were three tall Indians. A search disclosed that the Nazi officer carried a pamphlet illustrating British uniforms and insignia, including instructions on how to recognize a British general in field uniform. The pamphlet also gave details of French uniforms and how to recognize French tanks. It was published this year.

Licks Empty Tin of Jam.

The three Italians were just behind the Nazis. One stood dejectedly. The other two sat on the ground. One was trying to pry open a flattened can of jam with his fingers. Occasionally he ran his tongue over its edge.

The Italians were picked up in the desert hiding in a derelict German tank. One was a corporal; the other two were privates. The private with the empty can of jam shook his head mournfully. He said he was hungry.

The corporal said he had found the privates the night before on the verge of starvation and had given them some water. He had deserted the previous day near Libyan Omar, on the Egyptian frontier. His comrades had deserted four days earlier and had roamed the desert in search of food and water.

Cries "Don't Hurt Me!"

When they were discovered in the tank by unarmed photographers, one of the privates shouted: "Don't hurt me! I have two children."

Assured that they would not be hurt, they were handed over to Indian troops.

The glum Italians expressed a wish to get out of the war.

They had half a dozen cans of British rations which they had found in the abandoned tank. The rations apparently had been captured by the German tank crew. The Nazis had left the food behind in their flight.

The Italians vainly clung to the rations as an officer took the cans away from them. The officer looked at the prisoners and returned the rations with this remark: "You have no business with them but you need them more than we do."

Has Daughter

KATHERINE DE MILLE.

Hollywood, Dec. 1 (AP).—A daughter, to be named Kristina, was born today to Katherine de Mille and her husband, Actor Anthony Quinn. Mrs. Quinn is an adopted daughter of Director Cecil B. de Mille. The Quinns' first child, a boy, drowned in a fish pond last March.

New York-Ireland Nonstop Air Line Permit Sought

New York, Dec. 1 (AP).—American Export airlines announced tonight that it would apply tomorrow to the civil aeronautics board to operate a nonstop service between New York and the Irish Free state. The line, which has huge clippers in construction to compete with those of Pan American airways in trans-Atlantic runs, has already been granted a certificate of convenience and necessity for service between New York and Lisbon, Portugal, and is building a hangar at New York airport.

CANADA'S PRICE CEILINGS FIXED: BEER FIRST ITEM

OTTAWA, Ont., Dec. 1 (AP).—The prices of beer and turkeys were slated for first attention of the Canadian prices board putting price ceilings into effect today.

Starting today it became an offense for Canadians to "offer or sell or knowingly to buy or offer to buy any goods or services at prices higher than the lawful maximum." The "lawful maximum" is the top price for any goods or services of the same kind and quality between Sept. 15 and Oct. 11.

Beer came up for board action because of five cent price increase to 35 cents a quart in Ottawa over the week-end. The turkey problem is different from that of other foodstuffs with which the board has to deal because of the effect of seasonal demand on price.

The prices board told Canadians they had to face the alternatives of control and its hardships or inflation which "means ruin."

GOV. TALMADGE DENIES PARDON TO SIX FLOGGERS

Atlanta, Ga., Dec. 1 (AP).—Gov. Eugene Talmadge today refused to pardon or parole six convicted floggers who were identified at their trials as members of the Ku Klux Klan.

The governor's action followed a sensational hearing last week at which the six white men's plea for clemency was opposed by a large number of Atlanta ministers and other persons.

The convicted floggers had carried on a reign of terror in suburban Atlanta for several years, according to Assistant Solicitor General Dan Duke. The men are Dan Eidson, Walter Forster, W. T. Walton, Raymond Bryan, George Cameron, and Henry Cawthon.

The state prison and parole board had previously declined to recommend clemency. The six men were sentenced to serve one to three years on assault and battery charges after a series of floggings.

We run a busy LOST and FOUND . . . . for appetites . . . . at HENRICI'S

Some folks come in . . . . *suspiciously* . . . . and say they're looking for an *appetite* they've lost.

We sympathize . . . . and help them while they search our menu for a clue . . . . and *most*times they *surprise* themselves and find a strapping, *husky* roast beef-pie-'n-coffee appetite . . . . and *like* it . . . . and keep it . . . . and bring it in again.

And *some* say—looky, can you make a monstrous *hollow* hunger go away and quit *pesticatin'* me?

Sure! We bring 'em soups and meats and fish and salads and beans 'n peas 'n carrots and pie 'n cake . . . . and deep *wide* cups of black *hot* coffee . . . . until they tell us . . . . thanks, that hunger up an' *left!*

. . . . and these *same* folks will be in tomorrow . . . *looking* for an *appetite* they *lost* here . . yesterday!

HENRICI'S
CHICAGO'S MOST FAMOUS RESTAURANT
on Randolph between Clark and Dearborn

Marshall Field & Company

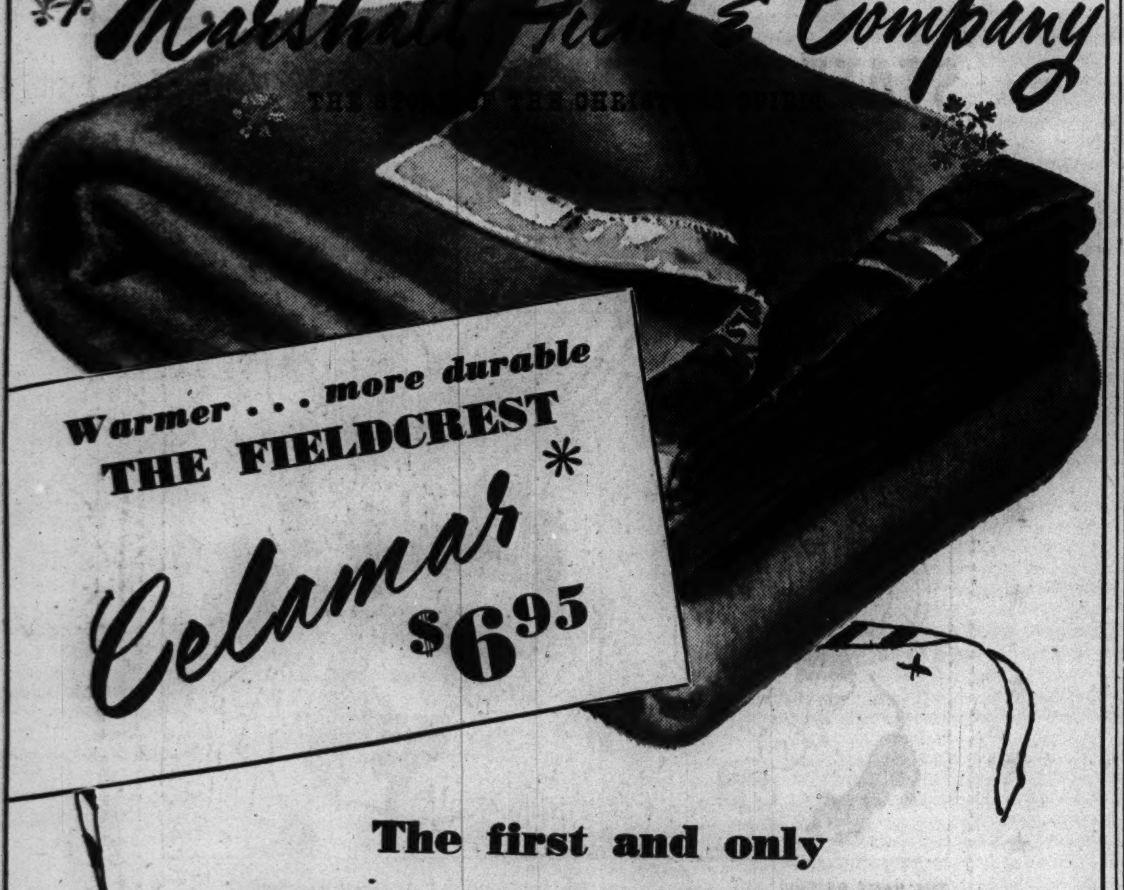

The first and only Celanese* rayon blend blanket

- *nap doesn't mat—stays springy*
- *resiliency keeps out the cold*
- *extra warmth without extra weight*

Science takes a hand in making blankets! The result is Celanese Lanese* (a wonderful new rayon) with wool and cotton in a blanket that's warmer, more durable, and better looking than any you've ever seen anywhere near this price. 72x90 inches in peach, dusty rose, blue, green, winter rose, beige, or white, with matching Celanese* rayon satin binding.

Second Floor, North, State. Also Evanston, Oak Park

If you can't come in, call the Personal Shopping Servic-, State 1000

*Reg. U. S. Pat. Off.

Downtown Store hours: 9 a. m. to 6:30 p. m.

Marshall Field & Company

THE STORE OF THE CHRISTMAS SPIRIT

1. Cheery as a greeting card . . . white lawn pinafore with embroidered holly sprig, red and green rickrack trim. 3 to 6x. **$1.95**

2. Christmas notes . . . new white lawn pinafore with musical score embroidered on skirt. Sizes 3 to 6x. **$1.95**

3. Her new Christmas frock . . . of pique with the desired touch of Irish lace. Coral or blue. Sizes 3 to 6x. **$2.95**

Children's Section—North, State

4 and 5. Sister and brother are adorable in denim . . . twin two-piece versions of our beloved Widgets in blue with patriotic red-white-and-blue trim. Sturdy and comfortable for play. 1 to 3. Each, **$2**

6. Real mechanic's overall in blue denim . . . one of our famous Widget playsuits in a practical new one-piece style with red-white-and-blue U. S. A. 1 to 3. **$2**

Infants' Section—North, State

Make this a Christmas to remember all their lives!

Give the youngsters "something new to wear" from our Young People's Floor. It's simply bursting with gifts, and the price range is as wide as the selection. Everything has a special holiday sparkle . . . everything is of a quality they'll enjoy for long after December 25th. Come partake of the Christmas cheer . . . and take some of it home with you. *The Young People's Floor, the Fourth.*

This merchandise also in Evanston, Oak Park, Lake Forest

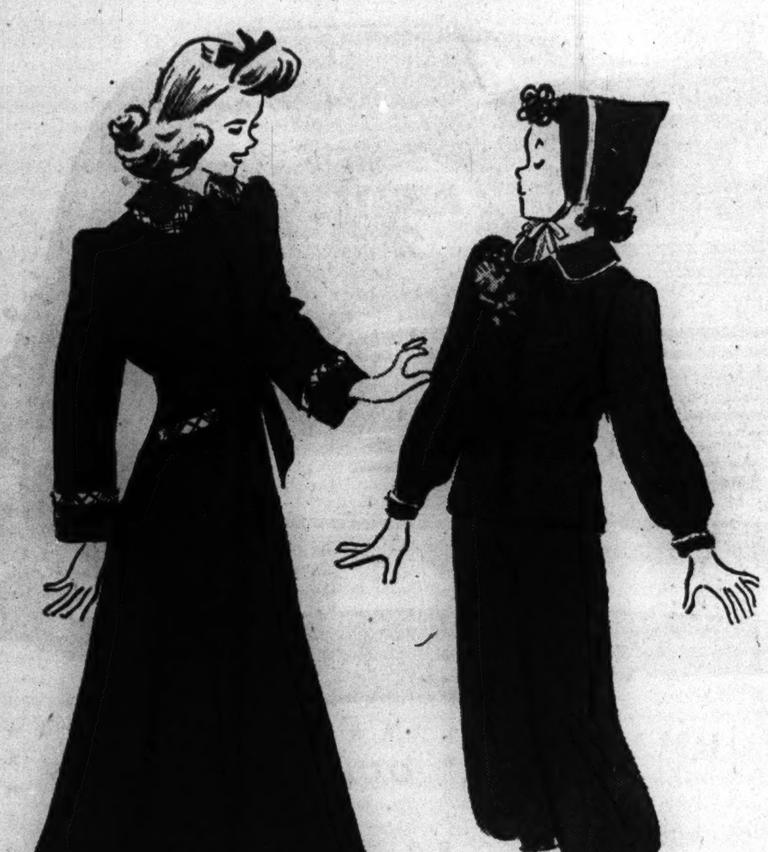

7. Lounge, lad . . . manly, well tailored wool robe in maroon or navy with plaid collar and cuffs. Sizes 6 to 20. **$6.95**

8. Jacket specially priced for holiday giving . . . weather-proofed cotton poplin with zip-out sheepskin lining, and detachable hood. Dark tan. Sizes 12 to 20. **$10.95**

Boys' Shop—South, State

9. Off to ski and toboggan . . . her smart new snowsuit has squirrel appliques and comes with its own bonnet. Blue or brown wool. Sizes 7 to 14. All this for **$12.95**

10. Alice, sit by the fire . . . cozy wool flannel robe with zip-up, plaid trim. Raspberry or royal. 8 to 16. A holiday value at **$5.95**

School Girl Shop—North, Wabash

11. Handmade felt bonnet . . . to cut a pretty figure on the ice. Appliqued in felt. White, red, green, brown, wine or navy wool felt. Adjustable head-size. **$3.95**

12. Fur around her face . . . and outrageously flattering. Brown mouton trims navy, red, brown, soldier blue, green or wine wool. **$3.95** *(plus federal excise tax).*

Girls' Millinery—North, Wabash

13. Boys' elk-tanned calf moccasin. 1 to large size 10. **$2.75**

14. Teens' luxurious white slipper. A real beauty in rayon plush. 4 to 9. **$3.75**

15. Children's bright kid zipper slipper. 6-12. **$2.45.** 12½ to 3. **$2.60**

16. Felt scuffie for the high school girl. Red, blue, wine. 4 to 9. **$2.95**

Young People's Shoes—Middle, State

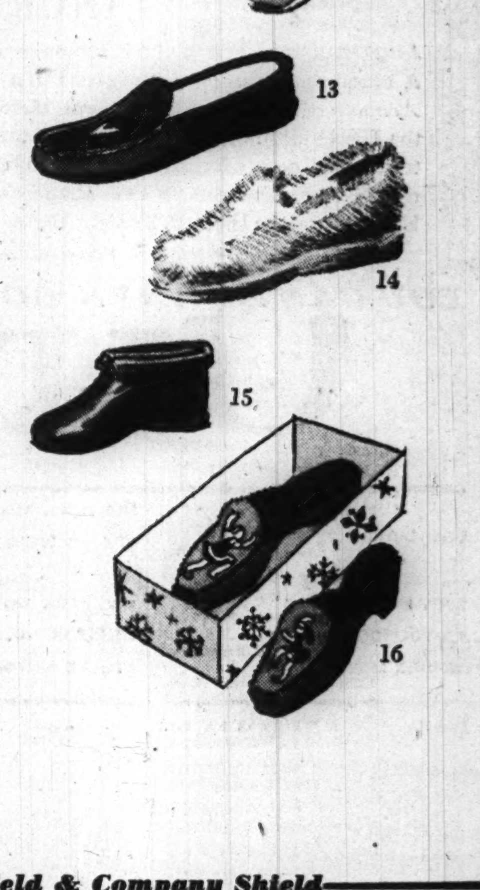

Want information while shopping? Ask the people who wear the Marshall Field & Company Shield

From the bottom up:::
PERSONALIZED SERVICE!

Why is The Lexington recognized as "New York's Friendly Hotel"? Look to the elevator operators for the answer—for they typify the spirit of the entire staff! Hand-picked, they are "on the way up" in this hotel...future executives. And they make *personalized service* apparent to every guest. Find out yourself by stopping here. Rates from $4.

505 Rooms at $4.00

Hotel Lexington
Charles E. Rochester, V. P. & Mng. Dir.
LEXINGTON AVE. at 48th ST., N.Y.C
NEW YORK'S FRIENDLY HOTEL

IF YOUR NOSE "CLOSES UP" TONIGHT

3-PURPOSE MEDICINE

Here's mighty good news . . . If your nose "closes up" tonight and makes breathing difficult, put 3-purpose Vicks Va-tro-nol up each nostril.

Va-tro-nol does 3 important things. It (1) shrinks swollen membranes, (2) soothes irritation, (3) relieves transient nasal congestion. It brings more comfort, makes breathing easier, thus invites sleep... *And remember,* it helps prevent many colds developing if used in time. Follow directions in folder.

VICKS VA-TRO-NOL

Subscribe for The Tribune

SMITTY—FACE VALUE

Reg. U. S. Pat. Off., Copyright, 1941, by The Chicago Tribune.

AMERICA FIRST AIDS WAR FOES FOR RE-ELECTION

Crosses Party Lines in Congress Race.

Members of the America First committee yesterday opened a drive for renomination and reëlection in 1942 of senators and representatives regardless of party lines who have voted to keep the United States out of war. This decision of the national committee, made public by Gen. Robert E. Wood, acting national chairman, held that the step was made necessary by the President's persistent efforts to deny the American people any voice in the gravest issue which has ever confronted them.

The statement pointed out that members of congress who have shown a disposition to vote against further steps toward war have been subjected to drastic pressure by the administration. It also called attention to the fact that Wendell Willkie, Republican nominee in 1940, has indicated his intention to attempt to purge Republican senators and representatives who dare support their party platform against entering the war.

"Strikes at Basic Principles."

"Today America is confronted with a condition which strikes at the basic principles of the American way of life—government by consent of the government," said the statement of the America First national committee. "We know from the experience of other countries that Fascism results when the legislative branch of the government surrenders to one man its power to make decisions for the people.

"In the face of this same trend toward Fascism in America the immediate duty of the American people is to return to congress only those representatives who faithfully execute the people's trust.

"Free from Partisanship."

"Accordingly the America First committee, which has not sought to influence the election of any candidate for public office, now believes that in due time and in proper compliance with the law this policy must be changed. Efforts must be directed toward the renomination and reëlection in 1942 of those senators and representatives in congress who have kept faith with the people's mandate to avoid participation in the war.

"In carrying this fight into the primaries and general elections those who have sympathized with the objectives of the America First committee are exercising the basic rights and duties of American citizenship."

Test Your Facts

Below each of the following questions are listed three answers. Make your choice, turn to page 34 in the Want Ad section for the correct answers, and mark your score:

1. If a man lost his peruke what part of his body would be uncovered?
[a] His foot. [b] His hand. [c] His head.

2. Where is the Mackenzie river?
[a] Africa. [b] Australia. [c] Canada.

3. Into how many hereditary classes is the society of India organized?
[a] Three. [b] Four. [c] Five.

4. Who said: "I do not know the method of drawing up an indictment against an whole people"?
[a] Edmund Burke. [b] Thomas Jefferson. [c] Daniel Webster.

First American Marines from China Reach Manila

MANILA, P. I., Dec. 2 [Tuesday] (AP).—The steamship President Madison, carrying the first contingent of United States marines from Shanghai, arrived here today. A second contingent sailed Friday on the President Harrison for an unannounced destination.

CITY PLANS FREE ENTERTAINMENT FOR SERVICE MEN

All Amusement Lines to Join in Program.

Men in the armed services will be admitted without charge to motion picture theaters and many other places of entertainment under a city-wide arrangement made and announced yesterday by the Chicago Commission on National Defense.

Plans completed thus far provide for free admission of soldiers, sailors, and marines not only to movies, but to the opera, legitimate theater, vaudeville, ballrooms, sports events, night clubs, bowling alleys, billiard halls, and virtually all other departments in the amusement world.

Leaders in Chicago.

The announcement stated the plans would be effective by the end of the week, with Saturday the likely day of their inaugural. Arrangements are in charge of a special amusement division and an advisory board whose members are prominently identified with sports entertainment and labor. James E. Costen of Warner Brothers and John Balaban of Balaban & Katz are cochairmen. Edwin Silverman of Essaness theaters is treasurer. Hal Halperin of Variety is head of the advisory board.

Only noncommissioned members of the service will be eligible for free admission. Admission will be by special tickets, obtainable at the Service Men's center, 176 West Washington street. A service man will indicate where he wants to go, and he will receive a specific ticket for a specific place. Altho he will receive only one ticket at a time, he may get any number he needs during his Chicago visit.

Passes for 200,000.

Thru this system it is hoped to be able to regulate the use of tickets, and to provide free entertainment to at least 200,000 persons during the next six months.

Commission officials said coöperation of sports and entertainment officials has been hearty and is extending to the neighborhood independent groups.

STEAL TRUCK AND $2,000 CARGO.

Tobacco and hardware goods worth $2,000 and the truck containing them were stolen from in front of 125 South Franklin street yesterday.

A THRILL TO SEE . . . AN ADVENTURE TO RIDE!

THE FAMOUS STREAMLINER "400"

CHICAGO-ST. PAUL-MINNEAPOLIS
(VIA MILWAUKEE)

"AMERICA'S FINEST TRAIN" is no idle claim. The "400" is just that. You'll discover modern coach and parlor car seats so soft and deep they practically cradle you in comfort::: moderately-priced meals fit for a king::: a friendly, helpful Stewardess::: and a smart tavern-lunch counter, where you can enjoy refreshments, listen to the radio, read, play cards or just relax.

On the "400" you ride in luxury at no extra fare. Take this famous train on *your* next trip! Leaves Chicago daily at 3 pm.

COMING SOON . . . A FLEET of "400" Streamliners!

CITY TICKET OFFICE
148 S. Clark St., Phone Dearborn 2121, or
Madison St. Station, Phone Dearborn 2060

CHICAGO and NORTH WESTERN LINE

LINGER LONGER with a BEECH-NUT

YOU GET A TRIPLE BONUS from the new King Size Beech-Nuts: —1. A 20% longer smoke. 2. A cooler, smoother smoke. 3. A swell cash saving on every pack. Try the big new bonus smoke, today!

PRODUCT OF P. LORILLARD COMPANY

—NOW IN THE B-44—

NEW Light Weight ARMASTEEL PISTONS

17% LIGHTER THAN CAST IRON—FAR TOUGHER THAN ALUMINUM—LONGER WEARING THAN EITHER!

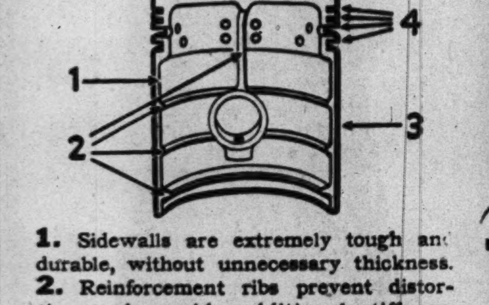

1. Sidewalls are extremely tough and durable, without unnecessary thickness. 2. Reinforcement ribs prevent distortion and provide additional stiffness. 3. Electroplated surfaces protect against scoring. 4. Four piston rings provide better compression and improve oil economy.

SPECIFICATIONS SUBJECT TO CHANGE WITHOUT NOTICE

DELIVER OUTSTANDING PEP AND PERFORMANCE!
INCREASE ENGINE LIFE!

ANOTHER STEP FORWARD in motor car development! A brand new material for pistons! It's *light-weight Armasteel,* produced by General Motors for use in the Diesel locomotives of transcontinental streamlined trains, and now adopted for automobile use in Oldsmobile's famous Econo-Master Engines—both the 100 H.P. Six and the 110 H.P. Straight Eight. All the power and pep and economy you naturally expect from Oldsmobile are yours with Armasteel pistons—plus longer engine life. Come in and try the alert, dependable performance of the Oldsmobile B-44. And for even greater performance-efficiency, try Hydra-Matic Drive,* the drive that saves work, saves engine wear, saves 10 to 15 per cent on gasoline! (*Optional at extra cost.)

OUR No. 1 JOB IS DEFENSE!

Airplane cannon and artillery shell are now rolling off Olds production lines. Other defense activities are progressing rapidly. With its remaining facilities, Oldsmobile is building a limited number of quality cars.

"Trade-ins" apply on down payments. Monthly payments are available.

YOU CAN ALWAYS COUNT ON
OLDSMOBILE B-44
IT'S QUALITY-BUILT TO LAST!

BETTER LOOKING, BETTER LASTING, BETTER BUILT THAN ANY OLDSMOBILE IN 44 YEARS!

EAST
C. SCHNEIDER MOTOR SALES, 415-423 E. Erie St.

NORTH
DIVERSEY MOTOR SALES, 801 Diversey Parkway
KAILER-YOUNGQUIST, INC., 5050 Broadway
NORTHMORE MOTORS, 3015 W. Lawrence Ave.

NORTOWN AUTO SALES, 6501 N. Western Ave.
SHEAIR WEHMAN MOTOR SALES, INC., 4315 Lincoln Ave.

NORTHWEST
BEL-PARK MOTORS, 2929 N. Cicero Ave.
JOHNSON MOTOR SALES, 4149 Milwaukee Ave.
STEELE MOTOR CO., 2484 Milwaukee Ave.

WEST
E. J. PILLINGER MOTOR CO., 4700 Washington Blvd.
LAWNDALE AUTO SALES CO., 3550-54 Ogden Ave.
MONTGOMERY MOTOR SALES CO., 2300 W. Madison St.
Cicero........PARKWAY AUTO SALES, 5239 W. Cermak Road

SOUTH
AJAX AUTO CO., 7800 Stony Island Ave.
CADILLAC MOTOR CAR DIVISION, General Motors Sales Corp., 2025 E. 71st St.
CHICAGO AUTO BODY & MOTOR SALES, 5053 S. Western Blvd.
DAVIS MOTORS, Michigan Ave. at 26th St.
MARTINO MOTOR SALES, 8609-19 Commercial Ave.

HEBERT-MORGAN MOTOR SALES, 6044 Cottage Grove
GALLAGHER MOTOR SALES, 6415 S. Western Ave.
MAY MOTOR SALES, 6901 Anthony Ave.
MAY MOTOR SALES, 7406 S. Halsted St.
NORTH ROSELAND MOTOR SALES, INC., 10558-60 S. Michigan Ave.
W A. MACK, INC., 1500 W. 95th St.

Blue Island......M & T MOTOR SALES, 12259 S. Western Ave.
Chicago Heights....A. G. MOTOR SALES, 1906 Chicago Road
Des Plaines.......WM. J. LADENDORF, 1628 Rand Road
Downers Grove...DICKE MOTOR SALES, 1116 Warren Ave.
East Chicago........BROADWAY AUTO SALES, INC., 3511-17 Michigan Ave.
Elmhurst......FIRST STREET MOTORS, 161 W. First St.
Evanston.......LAKE SHORE MOTORS, 1012 Chicago Ave.
Gary, Ind.....TENTH AVENUE MOTOR SALES..Tenth Ave. and Washington St.
Glen Ellyn..........DICK CARLSON CO., 474 Crescent Blvd.
Hammond, Ind...LEO P. KNOERZER CO. INC., 5604 Hohman Ave.
Harvey........BUTLER MOTOR SALES, 182-84 East 155th St.
Highland Park..NELSON MOTOR SALES, 108 North 1st St.
La Grange..HILLGROVE MOTORS, INC., 209 Hillgrove Ave.
Lombard...CARLSON CHEVROLET CO. INC., 109 St. Charles Road
Lyons...........RENN MOTOR SALES, 3808 S. Harlem Ave.
Maywood......STATES MOTORS, INC., 215 Madison St.
P. O. Crown Point, Ind......WALTER & LENNERTZ..........Merrillville, Ind.
Oak Park......CADILLAC MOTOR CAR DIVISION—General Motors Sale Corp., 820 Madison St.
Park Ridge....BURKITT'S SERV. STA., INC., 112 Meacham St.
Wheaton... CARLSON CHEV. CO., INC., 122 N. Main St.
Winnetka.CHAPIN MOTOR SALES. INC., 666 Green Bay Road

$10,000 IN CASH PRIZES

FOR SOLVING

STATE CAPITALS IN PUZZLE PICTURES!

★

WHAT STATE CAPITAL DOES THIS PUZZLE REPRESENT?

No. 26 "STATE CAPITALS IN PUZZLE PICTURES" — CHICAGO TRIBUNE

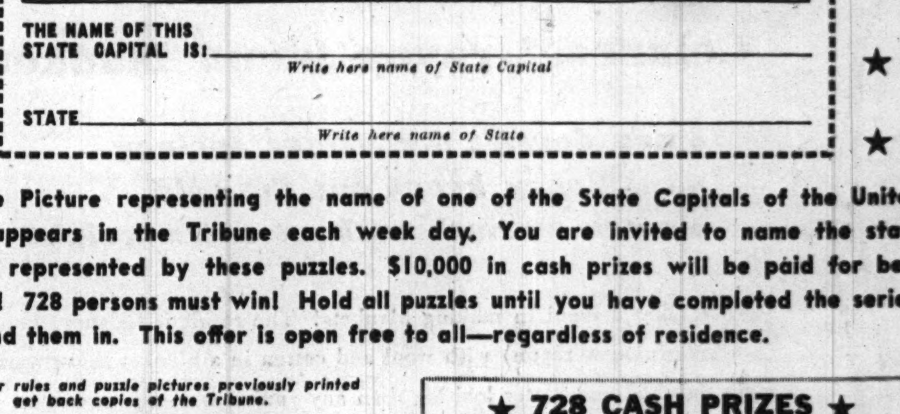

THE NAME OF THIS STATE CAPITAL IS: ____________
Write here name of State Capital

STATE ____________
Write here name of State

A Puzzle Picture representing the name of one of the State Capitals of the United States appears in the Tribune each week day. You are invited to name the state capitals represented by these puzzles. $10,000 in cash prizes will be paid for best answers! 728 persons must win! Hold all puzzles until you have completed the series. Then send them in. This offer is open free to all—regardless of residence.

NOTE: For rules and puzzle pictures previously printed get back copies of the Tribune.

GET THE NEXT PUZZLE IN TOMORROW'S

DAILY TRIBUNE

If you wish to have the Daily Tribune delivered to your home during this series, phone your local newsdealer or notify the Tribune.

Copyright: 1941

★ 728 CASH PRIZES ★

1st Prize			$ 1,000
2nd Prize			500
3rd Prize			300
Next 5 Prizes	$250.00 ea.		1,250
Next 10 Prizes	100.00 ea.		1,000
Next 20 Prizes	50.00 ea.		1,000
Next 50 Prizes	25.00 ea.		1,250
Next 100 Prizes	10.00 ea.		1,000
Next 540 Prizes	5.00 ea.		2,700
728 Prizes Totaling			$10,000

118 HITLER TANKS SEIZED IN ROUT AT ROSTOV: REDS

New Violent Nazi Attacks Repulsed at Moscow.

MOSCOW, Dec. 2 [Tuesday] (AP).—A special soviet communique today announced destruction of 102 Nazi planes and capture of at least 118 tanks and 210 cannon by Red army forces pursuing the fleeing Germans westward from recaptured Rostov.

The regular communique issued a few minutes earlier said that not only were the German invaders retreating rapidly on that southern front, but also violent attacks on the Moscow central front were repulsed by soviet defenders.

The special announcement over the Moscow radio, breathing a newly strengthened optimism, credited the 37th army under Maj. Gen. Lopatin with skilful blows which sealed the fate of German Field Marshal Ewald von Kleist's troops.

Russian military dispatches portrayed Von Kleist's southern flank as already shattered, its remnants in danger of being trapped, and said charging Red cavalrymen were galloping on westward in the Donetz valley.

Unable to Survey Booty.

The special communique emphasized the continuing nature of the counteroffensive, which it said was still so furious that it was impossible to make a full survey of the booty taken, and that the figures given were merely preliminary. Some of the items mentioned were 306 machine guns, 178 mortars, 4,050 rifles, 871 trucks, and "large quantities of arms and military supplies."

The Russians claimed that by the Rostov and Donetz counteroffensives the northern gate to the Caucasus again was locked and that the Germans, suffering their worst reversal of the war, had lost more than a month's hard won gains along the northern shore of the Sea of Azov.

The Moscow radio reported that the Germans were hurled back 40 miles from Rostov to Taganrog and forced to continue their retreat toward Mariupol, 60 miles farther west.

Open Second Counteroffensive.

Quoting dispatches to the newspaper Pravda from the southern front, the Moscow radio said a second counteroffensive had developed on Sunday northwest of Rostov.

Sweeping back toward the industrial centers of the Donetz valley, this Russian advance threatened to open a corridor to the Sea of Azov that would cut off Von Kleist's hotly engaged rear guard.

[The British radio reported that Von Kleist had moved his headquarters back to Mariupol two days ago and now was on the move again farther to the rear. The British said the second Russian counterdrive was forcing axis troops in the Donetz back toward industrial Stalino, 100 miles northwest of Rostov.]

Pravda reported the Germans were retreating over ground they won in October. They claimed on Oct. 7 that their advance forces had reached Mariupol and reported the capture of Taganrog on Oct. 23.

The Germans on the Moscow front were reported being battered back from the approaches to the capital. Russian counterattacks in this key theater of the war were said to have driven the Nazis from 35 villages, with the Reds striking fiercely at the long wedge toward Stalinogorsk, 120 miles southeast of Moscow, and the spearhead in the Klin sector, 50 miles northwest of the capital.

War Movements on Russian Front

Yesterday's developments on the Moscow and Rostov fronts, as reported by the German and Russian army commands.

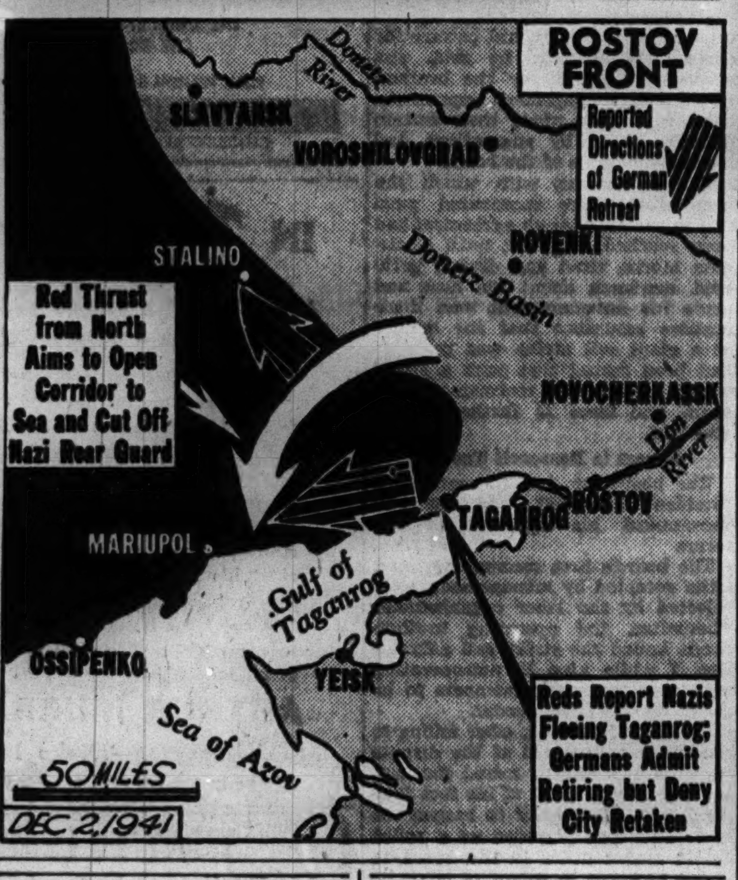

HORDES OF SOVIET TROOPS BAR NAZI CAUCASUS DRIVE

Rush Recklessly to Battle, Germans Declare.

BERLIN, Dec. 1 (AP).—Hordes of Russians are blocking the German path to the Caucasus at Rostov and in attacks of extreme recklessness are striking blow upon blow in a mighty effort to reach Taganrog, German military spokesmen admitted tonight.

They asserted, however, that the Russians were menaced more than ever in their own capital, which the most advanced of Adolf Hitler's soldiers were declared able to see thru good field glasses.

Russian troops withdrawn hastily from Iran [Persia] and others rushed thousands of miles from Siberia have been hurled upon the Germans at Rostov, the Germans said.

Wave upon wave they are delivering attacks of "great recklessness which are depleting the foe's strength at a terrific rate," German dispatches said. The front was described as in the greatest confusion.

Deny Taganrog Is Lost.

But the Germans denied categorically that they had lost Taganrog, 40 miles west of Rostov, or that the Red army had been able to get near it.

The withdrawal from Rostov, it was said, was carried out because of the Russians' great superiority in numbers and "the abandon with which they were used"—which made it "expedient" to retire to more favorable positions to meet the onslaught.

Nothing further was said of reprisals against Rostov for civilian sniping, which was given at first as the reason for the German retirement.

Siberian soviet troops who passed the Moscow front on their way to fight for Rostov probably are urgently needed now to strengthen the front at their capital, Germans declared.

They gave no indication, however, of the Moscow sector in which the farthest advance had been made. Previous reports had put the Germans closest in the northwest.

The high command announced a week ago today the capture of Solnetschnogorski, 31 miles northwest of Moscow, and DNB, the official news agency, has since reported the captures of Klin and Volokolamsk, all in that direction.

[A Vichy broadcast last Wednesday said the Germans had broken thru to the southwest of Klin and were within 16 miles of the capital.]

Germans expressed themselves as willing to make a swap of Rostov, which they termed just another town, for Moscow, "the fountain of world bolshevism."

The high command reported another victory over the Russians incessantly attempting to break the siege bonds at Leningrad, declaring that 30 tanks, six of them "mammoth ones," had been captured in the latest onslaught.

The sinking of a heavy ice breaker and the damaging of another large freighter in the waters about Kronstadt naval base by bombers also were reported along with new air attacks on Leningrad and Moscow.

Finns Sink Two Red Ships.

HELSINGFORS, Finland, Dec. 1 (AP).—Finnish coastal batteries sank two Russian ships in the Gulf of Finland last night, a Finnish communique said today. It reported lively "enemy naval activity" in the gulf without additional details.

1,000 Nazi Prisoners Reach Nile En Route to Camps

CAIRO, Egypt, Nov. 30 [Delayed]—(AP).—One thousand German war prisoners reached the Nile valley by train today en route to camps the British built to hold Italian troops captured in the Libyan campaign last year.

MANDEL'S MANDEL'S MANDEL'S
A MERRY AMERICAN CHRISTMAS**

Gifts Worthy the Finest Wrappings

Precious Pure Silks! Misty-Soft Sheers!
Many Rare and Lovely Imports Included!

Luxurious Handmades

$3.50 to $6 Values,
Some Even $10.95

$2.89

Come early for these expensive looking gifts! Pure silks, lustrous silk and Bembergs sheers . . . gowns, slips in the most wonderful gift array of the season! Lacy and lovely, many are one of a kind. Sizes 32-42 in the group.

Sorry, no Mail or Phone Orders
Better Lingerie—Third—State

MANDEL'S MEN'S SHOPS
A MERRY AMERICAN CHRISTMAS**

LUXURY GIFTS of Enduring Quality, Practical Utility, and Thrilling Individuality.

Swank Gold-Filled Jewelry

Regal gift HE will cherish a long, long time. Designed in the jeweler's tradition of simple elegance and crafted in gold-filled 1/20 12-kt. quality. Packed in gift boxes.

Cuff Links $3.50
Cravat Chain. $3.50
Key Chain $5.00

Mail and Phone Orders Filled

MANDEL BROTHERS
First Floor—Wabash

MANDEL'S MEN'S SHOPS
A MERRY AMERICAN CHRISTMAS**

BVD Pajama and Robe Ensemble

2-Piece Sateen Set, at $4.50

He will welcome the smartness of matched pajamas and robe—you'll enjoy the low price. Add color and ease to his retiring life. Exclusive, sparkling Cornet design or a soft, luxurious sateen. Plain color trim on lapel and collar. Colors: blue, wine, green. Sizes are A-B-C-D.

Men's Ski-Pajamas by BVD . . $2.50

Medium weight knitted garments with elastic boxer-type waist. No binding, allows complete body freedom. With comfortable crew neck, snug ankle and wrist. Solid colors of blue, green, maize with contrasting trim. Choice of sizes: A-B-C-D. See this smart pajama today.

Beau Brummell GIFT TIES

Expertly Created by Master Craftsmen $1

You'll choose a handful! Take your pick of exposition stripes, moire striped satins, Pall Mall foulards, all-silk printed and neat figures. Every one as easy on the eyes as they are on your pocketbook.

Wonder Ties of Silk and Glass

Amazing New Fabric by BEAU BRUMMELL $1.50

The "wonder" of modern science . . . made of silk, wedded with real fiberglass, then spun into filaments and woven into fabric of unbelievable beauty. Soft as silk, smooth as glass and truly durable. Knot it many times—its crease resistance will amaze you, just a finger smoothing will restore its fresh appearance. It's thrilling to give or wear these "WONDER TIES."

Mail Your Order or Phone STAte 1500

MANDEL BROTHERS' Pajamas and Ties—First Floor—Wabash

Mail Your Order or Phone STAte 1500

MANDEL'S MANDEL'S MANDEL'S
A MERRY AMERICAN CHRISTMAS**

Gift Sale

Popular Swan Weather Indicator

59c 2 for $1.00

While Quantity Lasts

Buy for gifts or for your own use at far below regular price. A decorative, useful and reliable forecaster of weather changes.

(A) Water level at head indicates storm impending in 8 to 19 hours.
(B) Change of weather with probable local storms.
(C) Clear weather ahead—water at original level.

Phone State 1500 Or Mail Your Order
MANDEL BROTHERS, Chicago
Name ....
Street ....
City.............. State ....
CHG...C.O.D...CHK... MO....
Swans, 2 for $1.00................
Illinois Residents Add 2% on Account of Retailers' Occupation Tax. Mailing Charges Extra Outside Our Regular Delivery Zone.

MANDEL BROTHERS
Optical—First Floor—Wabash

A Gift—Useful, Amusing

Squealing Bunny Slippers

Fun for Children! $1

Press the Bunny's nose and listen to him squeal! Genuine shearling linings add extra warmth. Natural sheepskin with contrasting cuffs of pink, blue, red, beige or cream. Full sizes 4 to 12. Wonderful fun.

Squealing Bunny in all-over electrified Shearling $1.35

Mail and Phone Orders Filled

Children's Slipper Shop—Sixth Floor—State

Seersucker Housecoats

Sizes 14 to 44, $3.45

Gem of a Christmas gift . . . wonderful housecoats that never need ironing! At Mandel's find hundreds of these vivid housecoats—zips, wrap-arounds in heavenly colors! French blue, rose, navy.

Negligee Shop—3rd Floor—State

Correct Figure Faults!
Slim Bumps Away with

Treo Foundations

Perfectly designed to hold your hips and tummy slimly, sleekly in place! So flattering that once you wear Treos—you'll choose their figure flattery forever!

A. All in one slimmer of satin elastic with power net sections. $10

B. For slender or average figures, rayon satin elastic girdle, power net sections. $8.50

Other Treos $5 to $15
Corsets—Third—Wabash

MANDEL BROTHERS

THE STORE FOR MEN
MARSHALL FIELD & COMPANY
The Store of the Christmas Spirit
Washington and Wabash — Store Hours: 9 a. m. to 6:30 p. m.

KOINIFE and KEY CHAIN SET—Kristol Bloc Initials on Koinife, or design in relief. Blade and nail file. Neat Key Chain. In yellow gold finish. $5

PATRIOTIC KOINIFE—Applaud his American spirit with this union of blade and nail file, showing the Statue of Liberty. Yellow gold finish. $3.50

INITIALED KEY CHAIN—One way to his heart: this useful accessory that he'll always carry. His three initials are links in chain. Yellow gold finish. $2.50

STUD and KEY CHAIN SET—Formal Links and Studs *plus* smart Snake Link Key Chain. In yellow gold finish. Two gifts in one in pigskin Stud box. $7.50

TIE CHAIN and COLLAR CLIP SET—Tie Chain personalized with his initials in Kristol Blocs while you wait. In smart, serviceable yellow gold finish. $2.50

EVERYDAY ACCESSORY SET—Collar Clip—and Tie Chain, or Bar, and Key Chain that are initialized with Kristol Blocs. In yellow gold finish. $5

COLLAR CLIP, TIE CHAIN and CUFF LINK SET—An ideal grouping of accessory indispensables. Simulated gems in Links. In yellow gold finish. $5

CAMEO JEWELRY SET—Choice of Tie Chain or Bar *plus* Collar Clip and Cuff Links—all with handsome, simulated Cameo insets. Yellow gold finish. $3.50

Prices Plus Federal Excise Tax
First Floor

THE STORE FOR MEN—MARSHALL FIELD & COMPANY

VINSON DEMANDS SPEEDY ACTION TO CURB STRIKES

Assails Union Chiefs in House Debate.

BY WILLIAM STRAND.
[Chicago Tribune Press Service.]

Washington, D. C., Dec. 1.—Amid warnings that the hour has come for the government of the United States to reassert its sovereignty to preserve the nation, the house of representatives today began its long awaited consideration of anti-strike legislation.

The American people are aroused by the spectacle of strikes caused by a "few irresponsible labor leaders" forcing the preparedness program months behind schedule, and they are in no frame of mind, to tolerate further inaction on the part of congress threatening the safety of the country, the house was told.

Rep. Carl Vinson [D., Ga.], chairman of the house naval affairs committee, fired the opening gun in the drive of Republicans and conservative Democrats to enact some sort of stringent anti-strike legislation to protect the arms industries.

Labor Given a Chance.

Interrupted by frequent bursts of applause, he reminded his colleagues that the first anti-strike bill, which he offered nearly a year ago, got nowhere because the administration "wanted to wait and give labor a chance to work out its own problems."

The nation has waited patiently, he continued, yet conditions today are the same as they were at the beginning of the arms program.

"Yes, the hour has come," he declared. "The hour when congress must satisfy the demands of the American people to do something about these strikes. No one group can be allowed to imperil the country or put themselves ahead of the national safety.

"I know that the rank and file of organized labor is as loyal as any other group. It is a small minority of trouble makers who are causing the labor disorders and strike delays."

The name of John L. Lewis, head of the United Mine Workers, who was responsible for the captive coal mines strike, received scathing treatment during the afternoon.

"We have seen the sorry spectacle of the chief executive of the greatest nation on earth forced to make abject peace with a labor leader in the captive mine strike," Vinson said. "America was brought almost to its knees—not by enemies from abroad but by a few irresponsible leaders of its own people at home."

Walter Joins in Attack.

"If it wasn't for John L. Lewis, we wouldn't be here considering this kind of legislation," asserted Francis E. Walter [D., Penn.]. "In our hour of greatest peril, Lewis made an issue over a matter that is purely academic—the closed shop. The closed shop is dead and has been since the enactment of recent labor legislation."

A vote on the anti-strike legislation is not expected before late Wednesday. Debate on the question, expected to develop into a free for all battle has been complicated by the offering of three separate bills.

The first is a drastic measure by Rep. Howard Smith [D., Va.] which would require secret ballots before strikes might be called, outlaw jurisdictional and sympathy strikes and forbid violence or mass picketing.

Another is the one reported out by the house labor committee, giving statutory powers to the national defense mediation board, which was established by an executive order of the President and providing for seizure of a plant in case mediation is refused.

Vinson for "Cooling Off."

The third pending bill is that introduced by Rep. Vinson requiring a 60 day "cooling off" period before strikes and compulsory arbitration of all disputes, enforcable on all employés by withdrawal of privileges under the Wagner and Norris-LaGuardia acts and enforcable on employers by possible seizure of their plants.

A senate measure providing for a 30-day cooling off period was approved by the senate labor committee today by a vote of 10 to 3. Sen. Joseph H. Ball [R., Minn.] is the author of this bill, which, as amended today, would forbid the closed shop after a strike.

MAYOR TO MAKE THIRD PLEA FOR SMALL BUSINESS

Mayor Kelly left yesterday for Washington where he will appear today before the senate naval affairs committee to ask that naval priorities be eased to aid the little business man. It is the third such trip the mayor has made to Washington in recent weeks seeking assistance for small factories. As part of his plan to help the small manufacturer he has recommended the government pay or reimburse a small business that is injured because of priorities or lack of defense contracts.

Safe Arrives Too Late; Robber Gets $550 in Cafe

For lack of a safe, Dan Barone, owner of a new café at 100 East Superior street, was at least $550 poorer yesterday. Barone ordered the safe last week. Over the week-end a thief broke into the café office, and stole $550 in cash and an unknown number of checks. Yesterday, shortly after Barone had reported the crime, the safe arrived.

'Smokes for Yanks' at a Party

V. B. Cuttone and Genevieve Cacciatore, who has just been admitted to the bar helping along the "Smokes for Yanks" campaign at a party in her honor at the Stevens hotel. [TRIBUNE Photo.]

YULE SHOPPERS PUT 'SMOKES FOR YANKS' ON LIST

Find Collection Boxes in Many Stores.

"Smokes for Yanks!"

They were on the Christmas shoppers' lists yesterday. The shoppers bought gifts of cigarets and cigars and dropped them into the collection boxes that are to be found in many stores.

The cash donations were swelled by $30 contributed by guests who attended a dinner given in the grand ballroom of Hotel Stevens in honor of Miss Genevieve Cacciatore, who has just been admitted to the bar. V. B. Cuttone was toastmaster. Among the guests were many judges and attorneys.

Veterans Aid Drive.

The Marine Corps league, composed of veterans of the United States marine corps, announced plans to collect "Smokes for Yanks!" at a dance to be held Dec. 13 in the West End Woman's club at Monroe street and Ashland avenue. Arrangements are in charge of Anthony Marchi, commandant of the league.

Members of the 33d Division Women's club of Aurora reported a splendid response to the appeal they are making for gifts in coöperation with radio station WMRO of Aurora.

Toulon Club Enlisted.

Don Walker, vice president of the Toulon Civic club at Toulon, Stark county, enlisted his club in the movement to send Christmas cigarets and cigars to the American boys on patrol duty in the Atlantic and on guard in the American bases from Iceland to the Caribbean.

The Libertyville Community club joined the drive.

At Columbia City, Ind., heads of the M. Strouse & Sons clothing firm recalled their coöperation in THE TRIBUNE'S world war "Smokes for Sammy" campaign and pledged their coöperation in the present drive.

Collection Boxes Coming In.

Filled collection boxes continued to come in to the "Smokes for Yanks!" healquarters. A large quantity of cigarets came from the Chicago office of Arthur C. Lueder, state auditor, who was one of the early donors to the campaign.

If you have a "Smokes for Yanks!" box with a quantity of cigarets, please telephone the "Smokes for Yanks!" headquarters at once, that the cigarets may be prepared for shipping.

Checks should be sent to Chicago Tribune Charities, Inc., Tribune Tower, Chicago. Cash or gifts of cigarets and cigars may be brought to THE TRIBUNE public service bureaus in Tribune Tower or in the loop at 1 South South Dearborn street.

"Smokes for Yanks!"

RAILROAD STRIKE AVERTED; WAGE RAISE GRANTED

[Continued from first page.]

almost continuously for the last 32 hours when the fact finding board suddenly concluded its sessions this evening, indicating that some sort of settlement had been reached. The board which held hearings and took testimony from both sides in the first attempt to settle the dispute several weeks ago, had been acting as a mediation board conducting negotiations in its present effort to bring about an agreement between railroad labor and management.

Divided Into Four Groups.

The conferees, representing the interested parties, were divided into four groups—operating brotherhoods, nonoperating brotherhoods, railroad management, and the board itself. Chairman Morse and the other members of the board were busy for hours on end shuttling from one group to the other with proposals, counterproposals, and suggestions.

Out of this mediation machinery the settlement finally came, according to Morse. The general pattern for ending the dispute, he said, was worked out chiefly by the brotherhoods and management representatives who were aided over certain difficult points by suggestions and recommendations of the board.

The suddenness with which the negotiations were terminated gave rise to rumors that an agreement had been reached. But not until Chairman Morse, tired and drawn, gathered newsmen about his desk and made his announcement was there positive assurance that the danger of a giant rail strike was past. It had been feared that such a strike would paralyze the rearmament program and force it further behind schedule.

Report to Roosevelt Today.

The board at a conference with President Roosevelt tomorrow will recommend his approval of the terms.

The board's first recommendations, altho accepted by management, were rejected by the labor organizations. Thereafter, the operating brotherhoods issued the strike call effective Dec. 7 while the 14 non-operating unions advised their members to be ready for a walkout order.

President Roosevelt, after failing to secure an adjustment of the dispute thru his own efforts, tossed the matter back into the lap of his fact finding board, directing it to reopen the case. This was regarded as a veiled White House order to the board to revise upwards in behalf of labor its wage increase recommendations. The agreement tonight resulted after further lengthy negotiations.

The VITAL Ingredient of a Perfect Martini is this Golden, Imported Gin

BY APPOINTMENT
BOOTH'S HOUSE of LORDS
DISTILLED DRY GIN

Imported from London
THE LARGEST SELLING IMPORTED DRY GIN IN AMERICA!
100% NEUTRAL SPIRITS DISTILLED FROM GRAIN — 86 PROOF
PARK & TILFORD Import Corp., New York, N. Y.
CHICAGO BRANCH, 320 N. LA SALLE STREET (PHONE: DELAWARE 2830)

IN 10 DAYS
Any ARTHUR MURRAY Teacher Will Make You a GOOD DANCER

THAT'S not long, is it—to become the smart dancer you want to be? In that short time any of Arthur Murray's experts can teach you to lead or follow gracefully, master the smartest steps, give your dancing that new youthful swing. And learning is so easy and enjoyable! It's good exercise, too. Why not drop in today for an inexpensive half-hour lesson? You're sure to enjoy it! Studios open until 10 p. m. for visitors.

ARTHUR MURRAY
57 E. Jackson—Drake Hotel
North Shore Hotel, Evanston

WANT TO LEARN HOW TO SEW?
See the Dressmaking and Millinery Schools column in the CHICAGO TRIBUNE WANT AD SECTION

His fraternity pin! We'll admit that it's small—but the smallest of things are the biggest of all. Something **New's** *been added to Old Golds, too—that makes* **them** *"tops"*—**a distinctive, better tasting** *cigarette!*

***It's Latakia**

(La-ta-kee-a) A costly, fine-leaf tobacco of the Eastern Mediterranean now added as a "seasoning" to Old Golds. Its distinctive **flavor,** plus that of choice American tobaccos, creates an entirely new, **finer** cigarette **taste.** And supplies of Latakia are aging in American warehouses to assure, for years ahead, this new, modern blend—to bring you **new smoking pleasure.**

Air-Lines Pilot Gets Around

"That flavor of Latakia tobacco adds a lot to the pleasure I get from smoking," says Eddie Stewart, United Air Lines Pilot. "I notice **my friends, too,** are switching to New Old Golds."

P. Lorillard Company—founded 1760, blenders of fine tobaccos since George Washington's day.

Correct Constipation Before—Not After!

An ounce of prevention is worth a pound of emergency relief. Why *let yourself* suffer those dull lifeless days because of constipation, *why bring on the need for emergency medicines,* when there may be a far better way? That way is to *KEEP* regular by getting at the *cause* of the trouble.

If it's common constipation, due to lack of "bulk" in the diet, a pleasant, nutritious, ready-to-eat cereal—Kellogg's All-Bran—goes straight to the cause by supplying the "bulk" you need.

Eat this crunchy toasted cereal *regularly,* drink plenty of water, and see if you don't forget all about constipation. All-Bran is made by Kellogg's in Battle Creek. If your condition is chronic, it is wise to consult a physician.

Subscribe for The Tribune

WANTED!
48 Bungalows

FORTY-NINE prospects for bungalows answered the Tribune want ad placed by F. Otterson, 6500 W. North avenue. One of the prospects bought the property, leaving at least FORTY-EIGHT other prospects for bungalows. If you want to sell real estate of any kind, the quick way to reach the largest number of your best prospects is thru low-cost Tribune want ads.

CALL SUPERIOR 0100
WANT AD-VISER

Western Electric
HEARING AID
AIR and BONE conduction. Exclusive features, new principles. Small, inconspicuous. Designed by BELL TELEPHONE LABORATORIES. Scientifically assembled to meet individual needs after audiometric tests.
AUDIPHONE UTILITIES
730 Pittsfield Bldg. CEntral 2411
55 E. Washington St.

[ADVERTISEMENT]

CHICAGO HOME ECONOMIST TELLS ABOUT VITAMINS

Mary Hale Martin Brings You Up to Date

These days so much research work is being done with vitamins that our knowledge is constantly growing.

Because so many vitamin-rich foods are sold by National Food Stores, a representative of this company recently interviewed Mary Hale Martin to check up on the newest findings. Miss Martin, who is Director of Home Economics for Libby, McNeill & Libby, gave this helpful resume.

Vitamin A

It promotes growth, helps resist infections, prevents night blindness and a disease of the eyes, Xerophthalmia. It is found most plentifully in green leafy vegetables, tomatoes, tomato juice, yellow vegetables and fruits. Other good sources are dairy products, dried prunes and apricots; asparagus, peas and beans; fish liver oils, and canned salmon.

Vitamin B-1 (Thiamin)

Essential for the proper function of the nervous system and normal growth; it stimulates the appetite, aids normal intestinal functions, and is necessary for the proper utilization of carbohydrates. A lack of vitamin B_1 results in beriberi. Our best sources are whole grain cereals, nuts, eggs, milk and meat (especially lean pork). It is also found in many fruits and vegetables.

Vitamin C (Ascorbic Acid)

Essential for proper formation and maintenance of bones and teeth (it prevents pyorrhea and promotes healthy gum tissues). Also necessary for the proper healing of wounds. A lack results in scurvy. The citrus fruits, tomatoes and tomato juice are the most valued sources of Vitamin C. It is also found in other fruits and vegetables, especially green leafy vegetables.

Vitamin D

It, too, is necessary for the proper formation and maintenance of bones and teeth. It prevents and cures rickets, is essential for the utilization of calcium and phosphorus, promotes normal growth. It is found in fish rich in oils, such as salmon. Cod liver and other fish oils and ordinary sunlight are good sources of Vitamin D.

Vitamin G (Riboflavin)

This vitamin, sometimes called B2, promotes growth, aids digestion and helps maintain the health of the skin and normal vision. It is found in meat (especially liver), dairy products, wheat germ, some fruits, and most vegetables.

Nicotinic Acid

A lack of this vitamin results in the nutritional deficiency disease, pellagra. Wheat germ, meat, milk and eggs are considered the best sources.

Vitamin K

Essential for the normal clotting of blood, it is widely distributed in plant and animal foods. Tomatoes, liver, eggs, soy bean oil, rice, bran and many green vegetables are good sources.

Vitamin E

This vitamin is essential to human nutrition but its exact function is not known. It is found in whole grain cereals, lettuce, milk, butter, eggs, meat and vegetables.

Vitamin B-6 (Pyridoxine)

Its exact function is not understood but it is believed to be of importance. It is found in some vegetable fats and oils, butter, meat and fish.

[ADVERTISEMENT]

Low-Cost Main Dish for Dinner

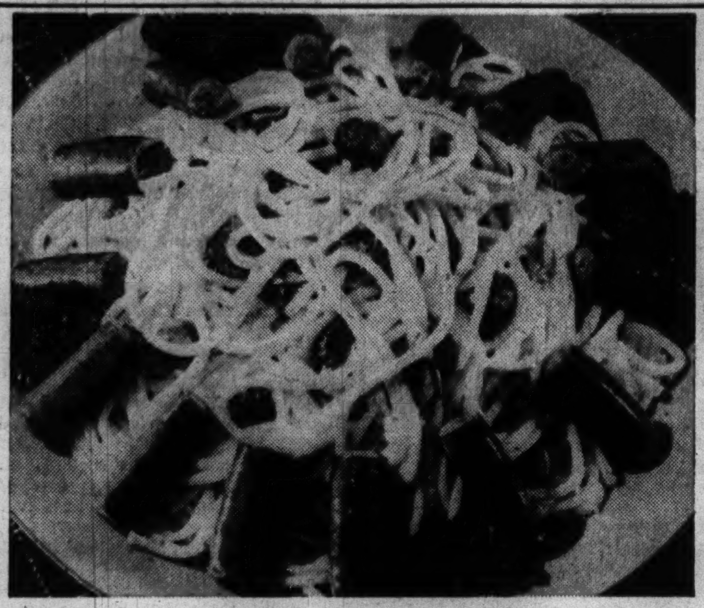

Here's a main dish as succulent and satisfying as any hungry man could ask for. And it's easy on the pocketbook, too. It gets its spicy flavor from Libby's taste-tempting, tender Vienna Sausages which are specially featured today at National Food Stores. To make the dish: Boil 1½ packages of spaghetti in salted water until tender. While it is cooking, open 2 small cans of Libby's Vienna Sausage; cut half the sausages into little pieces; heat them all in a skillet. Drain the spaghetti. Add 6 tablespoons butter, ¾ cup grated cheese, and the cut-up sausages. Mix well, and serve with the whole sausages on top. (Serves 6.)

[ADVERTISEMENT]

NATIONAL STORES TEMPT WOMEN TO SHOP ON TUESDAY

Since most food stores advertise their special values for the week-end, a situation has developed where the greater part of the entire week's food purchasing is done on Fridays and Saturdays.

So it's news when a leading group of stores sets out to lure women to buy on Tuesday. And why not?—when there are excellent values to choose from.

Having a number of exceptionally good buys to offer women today, National Food Stores see no reason to hold them over until the week-end. They're featuring them right now, and women who shop at National Food Stores will find some very tempting values.

Outstanding among them are some of the fine quality foods packed by Libby, McNeill and Libby.

Right now every housewife is particularly glad to have suggestions for low-cost main dishes that the family will really enjoy. And those are the very Libby items that are being specially featured.

National Food Stores are displaying Libby's wonderfully delicious Deep-Brown Beans, which will delight anybody who likes beans. Cooked by a method exclusive with Libby, they have richer flavor clear through. "Best I ever tasted" seems to be the general verdict.

Libby's Chili Con Carne, also featured at National Food Stores, is another very tempting dish.

Still another good buy is Libby's Vienna Sausages. They're grand by themselves or with scalloped potatoes, macaroni, scrambled eggs.

WHY NOT SURPRISE 'EM WITH A TEMPTING EASY MEXICAN MEAL?

Families certainly do enjoy "something different," and sometimes spicy variety is very easy to provide. Consider, for instance, this Mexican supper. The makings are simply:

1 No. 1 can Libby's Chili Con Carne
1 cup Libby's Tomatoes
2 No. 1 cans Libby's Mexican Style Tamales

Heat Chili with tomatoes. Heat Tamales according to label directions; pour Chili over and serve.

Few meals could be easier to prepare—the addition of a green salad and perhaps a fruit dessert is all you need to round it out.

You'll be delighted, too, when you discover how little this tempting Mexican Supper costs. Libby's delicious Chili Con Carne is one of the special values being featured today at National Food Stores.

If the Family Hankers for Beans—Try This

Brown ¼ cup diced onion in butter. Combine with ¼ cup brown sugar, ½ cup Chili Sauce, and one 14-oz. can Libby's *Deep Brown* Beans (featured at National Food Stores). Bake in covered dish at 350° for about 45 minutes.

Zesty

IS THE WORD FOR IT!

LIBBY'S CHILI CON CARNE

2 10½-oz. cans **21c**

NATIONAL Food Stores

EVERYBODY NEEDS VITAMIN C!

Drink **Libby's** grand-tasting TOMATO JUICE

Rich in Vitamins C and A; a good source of Vitamins B_1 and G

LIBBY'S TOMATO JUICE } **2** 14-oz. cans **11c**

NATIONAL FOOD STORES

MEN CERTAINLY DO GO for these tender, tasty Vienna Sausages! Libby makes them of choice meat, government-inspected beef and pork. They're seasoned with a master touch. And then—for richer, zestier flavor—they're thoroughly smoked over hardwood fires. Try some tonight! All you do is heat and serve.

NATIONAL Food Stores

YOUR HOME TOWN FOOD STORES SINCE 1899

LIBBY'S Vienna Sausage

4-oz. can **12c**

RICHER FLAVOR CLEAR THROUGH

Libby's

Deep-Brown Beans

Richer flavor! Texture firm yet tender, mealy inside like a well-baked potato! Color that's evenly brown clear to the heart! That's what happens when beans are DEEP-BROWNED by Libby's exclusive cooking method.

We believe you've never tasted beans to equal Libby's DEEP-BROWN kind. Try 'em tonight and see!

4 VARIETIES: **With Pork and Tomato Sauce; with Pork and Molasses; Vegetarian Style; Kidney Beans with Pork.**

3 14-oz. cans **25c**

>>>> *42nd Anniversary* FORWARD MARCH WITH NATIONAL

Here's Proof!

NEW NATIONALS

Everywhere

All the Newest, Ultra Modern Food Stores

The Tops in Convenience, Quality and Savings

New stores opening all over Chicago—proof of National's constant march forward! As modern as tomorrow—every one is tops, every one built within the last six months—with all the best features for shopping convenience and satisfaction! Best locations! Best arrangement! Best modern facilities! Best equipment! Best refrigeration!

But that's not the whole story. Completely stocked with all varieties of foods and household needs — National's new stores, like all our others, are ready to give National's customary courteous service . . . to adhere strictly to National's policy of foods at every economy. Forward March is the keynote at this 42nd Anniversary.

All DOUBLE-QUICK SELF-SERVICE
All OPENED WITHIN LAST SIX MONTHS

Interior of Store at 5644 Belmont Ave.

Typical Values at National Tuesday and Wednesday

TOMATO JUICE

LIBBY'S Gentle Press
Rich in Vitamin C and A; a good source of Vitamins B1 and G. **2** 14-oz. cans **11c**

LIBBY'S—With Lots of Taste, Plenty of Tang
Chili Con Carne . . 2 10½-oz. cans **21c**

LIBBY'S—With Pork, in Tomato Sauce
Deep Brown Beans 3 14-oz. cans **25c**

LIBBY'S
Vienna Sausage . . . . . . 4 Oz. Can **12c**

FANCY FLORIDA AND TEXAS
ORANGES
Sweet oranges, just heavy with juice. Drink a glassful every morning! It's nourishing and good—and so inexpensive!
2 DOZ. Juice Size **29c**
DOZ. medium size, 19c

GREENINGS—EXCELLENT COOKING
Apples . . . . . . lb. 5c

FIRM, CRISP, GREEN HEADS
Cabbage . . . 2 lbs. 5c

★ NATIONAL TEA CO FOOD STORES ★

THRIFTIER MEAT CUTS DISPLAYED AT STOCK SHOW

Exhibit Shows Housewife How to Reduce Costs.

With food prices rising, the question of tasty meats has become a serious one today for the housewife who must keep her budget down to the bone. The kitchen budgeteer need not be alarmed, however, for there are many ways to stretch her dollar and her dinner.

This is the assertion of the National Live Stock and Meat board at the International Live Stock exposition in the International amphitheater. Because meats are the central dish of most meals, the board has arranged a display which shows home makers how to choose the thriftier cuts of meat without loss of flavor and food value. Most of the cuts in the exhibit can be bought for 25 cents a pound and less.

Cheaper Cuts of Fine Flavor.

Housewives think in terms of popular roasts, chops and steaks, whether of beef, veal, pork, or lamb. They forget, or don't know, that there are many other cuts that offer as much in flavor and more in money value. For example, there is the blade pork roast, which is one of the tastiest pieces of pork because of its fat. The blade pork roast is so called because it contains a part of the shoulder blade and is cut from the end of the loin nearest the shoulder. Two of these boned and rolled together make a delicious bladeless roast that is a treat on the butcher.

Ham is a great American dish and also high priced for some budgets. The shank end of a ham, however, is inexpensive because of the large section of shank skin on it. This does not mean that the meat is any less delicious. For the large family there could be no better choice than a shank end of ham, with its high percentage of lean meat to bone and its many possibilities for attractive left-over dishes.

Mutton One of Finest Meats.

Many housewives have a prejudice against mutton, yet famous chefs believe it to be one of the choicest meats. A Frenched leg of mutton makes a delightful roast. It is made by removing the meat from the shank bone, and is excellent for a large family because it has relatively little waste.

Broiling meats are generally thought of as expensive. There are two excellent cuts which belie this belief. One is a pin bone sirloin steak and the other the shoulder lamb chop. The pin bone steak lies next to the short loin of the beef and is the smallest of the sirloin steaks. It has one of the largest pieces of tenderloin you can buy.

Shoulder lambchops are cut from the blade and the arm sections of the shoulder. The arm chop has a small round bone and ends of ribs while the blade chop contains rib and part of the blade bone. They make savory individual servings.

Housewives Shown How to Stretch a Dollar in Buying Meat

Thrifty cuts of beef on display at International Live Stock exposition.

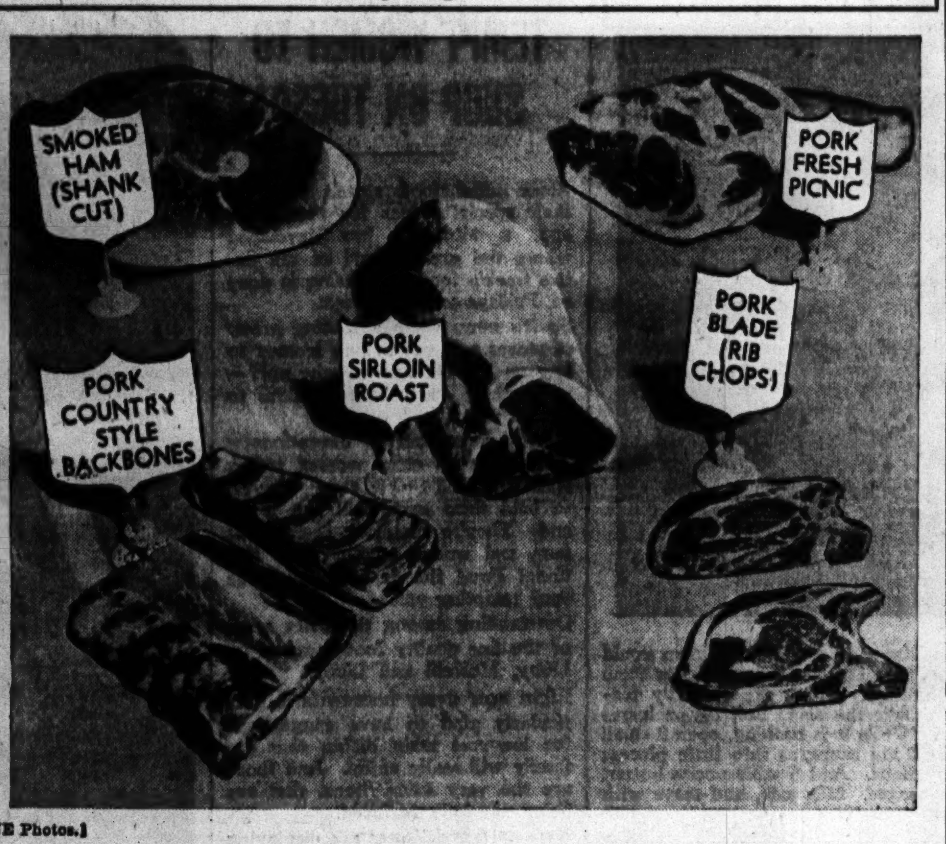

[TRIBUNE Photos.]

These inexpensive cuts of pork offer both flavor and food value.

Wins Scholarship

[TRIBUNE Photo.]

LOIS ADAMS.

A blue-eyed young miss with golden brown hair will be the special guest at the annual banquet of the state winners in the 4-H club food preparation projects tonight in the Drake hotel. She is Lois Adams, 20 years old, of Apache, Okla., national 4-H cooking champion in 1938, an honor that brought with it a $400 college scholarship.

When Lois was 12 her mother started a 4-H club in their neighborhood and Lois soon became an outstanding member. During the years since then, before she entered college, Lois prepared 5,000 meals, recipes and luncheons, and completed 50 4-H projects valued at $1,500. With the scholarship she earned in 1938 she entered Sterling college, Sterling, Kas.

Today, in her junior year, she is an instructor in home economics and maintains an "A" scholastic average. Last year, as a sophomore, her name was included in Who's Who in American Colleges and Universities. She hopes one day, she says, to be able to feed her family as well as her mother fed hers.

SEDITION TRIAL JURY CONVICTS 18 ON LESSER COUNT

5 in Minneapolis Case Are Freed.

Minneapolis, Minn., Dec. 1 [Special].—A federal court jury tonight convicted 18 persons on charges of conspiracy to create insubordination in the armed forces of the government. The conviction carries a maximum penalty of 10 years' imprisonment.

The group was acquitted of charges of conspiracy to overthrow the government by force and violence. Five others were acquitted on both counts in the first sedition trial in these parts since the World war and the most extensive peacetime sedition roundup known to this generation.

Trial Judge M. M. Joyce said he would hear a motion for a new trial on Saturday morning and if it is not granted would pass sentence Monday morning.

Consider Case Since Saturday.

A jury of 11 men and 1 woman had been considering the case since last Saturday at noon. The group did not start balloting until late this afternoon, about 40 hours after beginning deliberations. The verdict was reported about 8 p. m.

Original indictments in the seditious conspiracy case, returned last July, had named 29 defendants, but one, Grant Dunne, Minneapolis labor leader, committed suicide three weeks before the trial opened on Oct. 27, and five others were discharged after the government had completed three weeks of testimony. Grant Dunne was a brother of V. R. Dunne, one of those convicted.

The government charged that all the defendants were members of, or associated with, the Socialist Workers party, which has units in Chicago, New York, Omaha and the Twin Cities. The prosecution contended that the party was under the domination and direction of Leon Trotsky, late communist leader assassinated in Mexico while in exile there from Russia.

Fifteen from Union 544.

Fifteen of the indicted persons were officers and members of the General Drivers union 544, which they were accused of using to screen their subversive activities. The union, which has engaged in some of the nation's most sanguinary strikes in recent years, bolted from AFL to CIO affiliation shortly before the Socialist party's headquarters were raided here on June 27.

Among the several hundred items of documentary evidence presented by the government, during the four weeks required to present its side, were the party's "credo" or declaration of principles and the communist manifesto written in 1848 by Karl Marx and Friederich Engels. State witnesses testified they heard various defendants say the party planned armed insurrection.

The defense contended the SWP only "predicted" the overthrow of capitalism and establishment of a workers' state and denied the party planned to invoke armed force. The party theory advanced was that after workers came to power by majority means, the expected resistance of the displaced capitalist minority would probably bring on a civil war.

Defendants Convicted.

Those convicted are:

V. R. Dunne, Harry De Boer, Carlos Hudson, Clarence Hamel, Emil C. Hansen, Jake Cooper, Edward Palmquist, Carl Skoglund, Albert Goldman, New York attorney who conducted the defense; James P. Cannon, New York, national secretary of the SWP; Mrs. Grace Carlson, state organizer; Felix Morrow, New York editor of New Militant, official organ of SWP; Oscar Coover, Alfred Russell, Oscar Schoenfeld, Max Geldman, Farrell Dobbs, and Carl Kuehn.

The five acquitted on both counts are Miles Duune, Kelly Postal, Ray Organ, Ray Rainbolt, and Harold Swanson.

Exposition Notes

Mr. and Mrs. A. P. George of Richmond, Tex., were seated in the breeders box at the International Live Stock show yesterday when their Shorthorn bulls won first and second place in the junior yearling class. The championship animal recently had been purchased by George for $4,125 from the Mathers brothers of Mason City in Mason county. Mr. and Mrs. George are the owners of a large ranch in Texas, with 30,000 head of cattle.

Purdue university's grand champion Angus steer was looked over by some Indiana celebrities. Gov. Harold F. Schricker visited the university's exhibits with T. C. Elliott, Purdue president.

Other Hoosiers were Dean H. J. Reed of the Purdue Agricultural school, and Dean Emeritus J. H. Skinner.

The 4-H club boys and girls who crowded into the show in the afternoon enjoyed themselves with impromptu singing to the music of the amphitheater organ. College songs were the favorites.

ONE KILLED, SIX HURT WHEN CARS COLLIDE IN FOG

One person was killed and six injured early yesterday when two automobiles traveling without lights in the fog crashed head on on Highway 20, six miles west of Elgin. Mrs. Virginia Stonis, 17 years old, 5414 East drive, Loves park, Rockford, was killed. The injured are her husband, Frank, 24; his sister, Florence, 18; Robert Metz, 22, and his wife, Stella, 20, all of Rockford. In the other car were George Casto, 36, a farm manager, and Herman Ihssen, also 36, a farmer, both living west of Elgin. All were taken to St. Joseph's hospital, Elgin.

Francis J. McCaneley, 30, of 564 Liberty street, Joliet, was killed and his wife injured critically when their car skidded and struck the guard rail of a viaduct on route 30 east of Joliet. Mrs. McCaneley is in Silver Cross hospital.

Booker Donegan, 29, colored, of 312 East 41st street, died in Michael Reese hospital shortly after a car he was driving skidded into a truck trailer parked in front of 2933 Calumet avenue.

Samuel Atkins, 69, of 1151 Adams street, died in St. Paul's hospital from injuries he suffered Nov. 18 when he was struck at Archer avenue and Throop street by an automobile driven by Richard Gross, 6222 South Claremont avenue. Atkins was a laborer.

William Currin, 60, of 5146 Union avenue, a taxicab driver, died after he had driven his cab into three parked automobiles at Polk and Canal streets. Police said he apparently had suffered a heart ailment.

Up to 4 p. m. yesterday, 869 persons had been killed by automobiles in Cook county since Jan. 1. Of these, 607 were killed in Chicago where 24,074 were injured in the same period.

A GIFT for your family and dear ones

Special This Week Only
A PERFECT COPY
OF YOUR FAVORITE
PHOTOGRAPH $2
Regularly $4
Those treasured old photographs make loved and remembered gifts
CARSON PIRIE SCOTT & CO
Photograph Studio, Second Floor

DO YOUR FEET HURT?
Pains under Heels, Ball of Foot Sore, Painful and feels like you are walking on marbles.
Stop Suffering
Wear Pinkston's
ARCH SUPPORTS
Fitted from or Made from an Impression of Your Feet. 27 Years' EXPERIENCE. LOW PRICES —Consultation FREE.
HENRY J. PINKSTON
Foot Remedies and Arch Supports
SUITE 607, BUTLER BLDG.,
162 N. STATE ST.—ESTABLISHED 1914,
Hours 9 A. M. to 8 P. M.

Advertise in The Tribune

MOTORIST FINED $5 AFTER HIS CAR HITS POLICEMAN

Joseph Kaufman, 27 years old, a clerk living at 5630 North St. Louis avenue, was fined $5 and costs in Traffic court yesterday on a charge of driving past a stop sign at Lincoln Park West and Webster avenue on Nov. 18. In doing so he struck and slightly injured Capt. John Leonard of the park police. Capt. Leonard urged leniency.

Jack Teagarden, 36 years old, a band leader now appearing at the Hotel Sherman, will be arraigned tomorrow on a charge of driving while under the influence of liquor. He was arrested yesterday at Lake Shore drive and Addison street by Sergt. Kenneth Foosier of the park district police. Teagarden lives at 900 Rush street.

RINGSIDE STORY OF LIVE STOCK SHOW ON W-G-N

A ringside account of activities at the 42d annual International Live Stock exposition is broadcast in two daily programs on W-G-N and the Mutual network at 5:45 a. m. and at 10:50 a. m. Lew LaMar and Jack Brickhouse of the W-G-N announcers' staff each day take their positions on the east side of the International amphitheater, where they describe the many live stock judging contests and interview exhibitors and stock officials.

Tomorrow an extra program will be broadcast at 8:45 p. m. when highlights of the colorful horse show will be presented. The series of broadcasts will be concluded with a program from 11 to 11:15 a. m. Saturday.

BELVIDERE WOMAN, 51, DIES.

Belvidere, Ill., Dec. 1 [Special].—Mrs. Ida W. Behling, 51 years old, wife of Conrad A. Behling, vice president of the Parsons Casket Hardware company, died yesterday.

1,500 SHOWMEN MEET HERE FOR 4 CONVENTIONS

Nearly 1,500 showmen gathered in the Hotel Sherman yesterday for the opening sessions of the conventions of the International Association of Fairs and Expositions, the American Carnival association, the National Association of Amusement Parks, Pools, and Beaches, and the American Recreational Equipment association. The meetings will continue thru Friday. Yesterday's sessions consisted principally of shop talk. The Showmen's League of America is host to the gathering.

Illinois Civil Service Names Acting Executive Officer

Robert L. Hunter, president of the Illinois Civil Service commission, announced yesterday the provisional appointment of Charles A. Adams Jr., manager of the personnel service of the Michigan Municipal league, as executive officer and supervisor of the Illinois commission.

MUSCULAR RHEUMATIC PAIN
Soreness and Stiffness
You need to rub on a powerfully soothing "COUNTER-IRRITANT" like Musterole to quickly relieve neuritis, rheumatic aches and pains. Better than a mustard plaster to help break up painful local congestion!
MUSTEROLE

LIBERAL LOANS ON
DIAMONDS
WATCHES JEWELRY
1% PER MONTH ON ALL LOANS
No Other Charges
from $1 to $5,000.00
1st STATE PAWNERS SOCIETY
Only Pawners Society in Chicago
Under State Supervision
CAPITAL AND SURPLUS $3,000,000.00
DIRECTORS
A. A. CARPENTER — T. E. DONNELLEY — JOHN McKINLAY
KENT CHANDLER — JOHN V. FARWELL — JOHN STUART
ALBERT B. DICK, JR. — HOWARD W. FENTON — JOHN P. WILSON
42 SOUTH CLARK STREET — NEAR MONROE
No Branch Offices

EDUCATIONAL.

AU ACCREDITED — Great opportunities in Aviation NOW! Aeronautical Engineering. Certified Mechanics, Drafting, Metal Fabrication. Days, Evenings. Free Booklet. Phone VICtory 2733. AERONAUTICAL UNIVERSITY 1338 S. Michigan Ave. Chicago

Chicago TECH College — WELDING. Spare Time Courses. Evening Classes. Free Details. Phone Cal. 8200. 40 Tech Bldg., 2000 S. Mich. Av.

CENTRAL Y COLLEGE — Liberal Arts—Commerce—Secretarial—Music—High School. FULLY ACCREDITED. Co-educational. Day and evening. Low tuition. Free catalog T. 19 S. La Salle St. Central 6787

DePaul University — Liberal Arts, Law, Commerce, Music, Drama, Secretarial. Days and evenings. Call, write, or telephone CENtral 8194 for bulletin. 64 EAST LAKE ST., CHICAGO

NU — Northwestern University. Evanston and Chicago, Illinois. 8 Complete Schools. Downtown evening classes. Write for booklet

DALE CARNEGIE INSTITUTE — Midwest Division. Effective Speaking—Human Relations—Personal Development. 20 East Jackson Blvd. Harrison 2165-6

CHICAGO KENT COLLEGE OF LAW — 10 N. FRANKLIN ST. Tel. DEArborn 8885

ILLINOIS INSTITUTE OF TECHNOLOGY — A Consolidation of Armour and Lewis Institutes. 3300 Federal St. Tel. VICtory 4300

Able to teach the finest precision work on lathe or drill press and able to do it, too, is Machinist H. A. Strong. At three score and ten, he is hale, hearty, *full* of vitality, capable of doing more work than much younger men. "The Vitality Boost helps me sleep better and feel better," says Mr. Strong. "I'm a steady customer for Bowman."

She's on the go with a roving restaurant!

Delivering sandwiches to thousands! That's what Josephine Denham does every day in a great Chicago defense plant. With a bottle of milk, the man at the machine has his favorite snack. Mrs. Denham herself gets help from milk. "That extra glass of Bowman Milk at bedtime helps me sleep better, feel better, gives me more drive," she says. "The Vitality Boost is certainly worthwhile."

ON AMERICA'S BIGGEST JOB...
The Vitality Boost helps them DRIVE...DRIVE...DRIVE!
Driving themselves against time, these defense workers say they work faster and more easily, and feel better with this simple aid.

HOW do some defense workers maintain the strenuous pace they set for themselves? How do they manage to give a star performance every day, yet finish up fresh?

In case after case, it's because of an inexpensive, health-protective measure: the Vitality Boost! Every night at bedtime, they simply drink an extra glass of smooth, rich-flavored Bowman Milk. This helps them get more restful sleep, awake more refreshed, feel more fit for the day.

To enjoy life more, start the Vitality Boost yourself. Keep it up for 30 days with Bowman Milk, The Milk of Superior Flavor. It's newly famous for the Vitality Boost.

THE VITALITY BOOST:
At bedtime every night a glass of
BOWMAN MILK
THE MILK OF SUPERIOR FLAVOR

HERE'S WHY IT HELPS: 1. You take the milk when your stomach is empty. Preventing hunger pangs, it helps you get more restful sleep.
2. It reduces the tax on your energy store that even sleeping takes. (Your body's need of fuel each sleeping hour is *actually* 40% of the average for all your waking, working hours! That's because your heart keeps pumping; breathing continues, "relaxed" muscles are always under tension.)
3. It gives your body . . . in easily digestible form . . . the most nearly perfect supply of nutritional essentials that any food can provide.

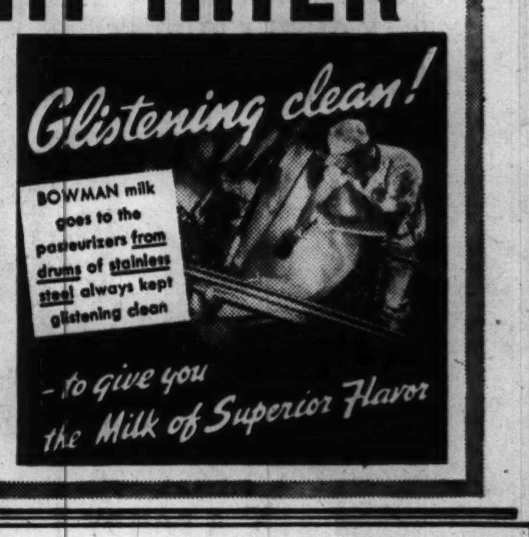

GASOLINE ALLEY—COMPLIMENT OR KNOCK?

ILLINOIS YOUTH SHOWS BEST OF ALL HEREFORDS

Wins His Way Into Final Competition Today.

(Pictures on back page.)

Sandy haired Richard Lacy Jr., 15 years old, left all adult exhibitors behind yesterday to win the grand championship in the Hereford division at the International Live Stock exposition in the International amphitheater.

The tall, ruddy cheeked youngster from Kansas, Edgar county, Illinois, exhibited T. O. Again, the same steer with which he won the junior live stock feeding grand championship Saturday. Yesterday's victory puts young Lacy's entry into the finals, at which the grand champion steer of the exposition will be chosen today. T. O. Again is a range bred animal.

The Husted brothers, Eugene and Miles, from Truro, Ia., also scored an important victory. Not many years ago they were deeply in debt and fighting to save their farm and their few remaining cattle.

Show Grand Champion Shorthorn.

Yesterday, the judges awarded one of their animals the blue ribbon as grand champion shorthorn bull. The prize came as a crowning reward to their valiant fight from hardship to the position of "the most successful cattle breeders in Iowa." The bull, "Goldfinder's Champion," is one of the best in their now famous Shorthorn herd. It won easily.

A judge's selection that won hearty applause from the audience came in the contest of polled Shorthorn bulls.

The grand champion was a magnificent animal weighing 2,500 pounds. The reserve grand champion was a tiny bull calf weighing slightly more than 400 pounds. Placed side by side, the two animals offered a striking contrast.

The grand champion was Coronet Command, owned by C. B. Teegardin & Sons from Asheville, O. The animal was shown by Mr. and Mrs. Paul Teegardin. The blue ribbon was the eighth grand championship the Teegardins have won at the International. The tiny reserve grand champion was Collyniedale, shown by Russell Blomstrom of Waverly, Neb. It was born May 1, 1941.

Confounds the Experts.

The grand champion Aberdeen-Angus steer was an animal to confound exponents of the theory that the purer the blood the better the stock. The champion Angus was a crossbred animal, claiming a Shorthorn mother and an Angus father. The hybrid vigor, perfect conformation, and excellent finish of the steer, however, made it outstanding in the long line of competing animals. Named Loyal Alumnus IV., it was shown by Purdue university.

The grand champion Aberdeen Angus bull was "Wintonier 4th" from the Cremona farms of Mechanicsville, Md. The reserve grand champion was the famous $15,000 Angus bull, "Eileenmere 260th," from the Ravenswood farm, Warrenton, Va.

Silver Dawn Kon Carno, owned by Frank C. Rathje, Chicago banker, was named the grand champion percheron stallion.

"Finest Group of Sheep."

The grand champion wether was crowned late in the afternoon after judges worked for many hours over what they termed "the finest group of sheep ever seen at the International."

The blue ribbon went to Pennsylvania State college on a pure bred Shropshire wether. The animal was handled by Eric Dennis, college shepherd. It weighed 101 pounds.

George J. Sauerman of Crown Point, Ind., won the title of hay king with a bale of mixed timothy and clover hay. Not content with this title, Sauerman also won the reserve grand championship with a bale of red clover hay.

The title of corn duke was awarded to L. H. Schmeising of Vernon Center, Minn., on his exhibition of a peck of shelled hybrid corn that scored 97.8 points of a possible 100.

The title of soy bean king went to the Hirsch brothers of Oreana, in Macon county. The winning sample was the Illini yellow variety.

A purebred Shorthorn heifer shared honors with the speakers table at the annual banquet of the Shorthorn Breeders' association last night in the Congress hotel. The animal had a special stall in the banquet room, where she chewed her cud and gave association members the onceover.

DEFENSE PUSHES SUICIDE THEORY IN DEATH OF GIRL

(Picture on back page.)

Farmington, Me., Dec. 1 (AP).—State testimony in the trial of Fred G. Wheeler, 50, Farmington cattle man charged with the slaying of Florence H. Buzzell, 20, was disrupted today by defense witnesses.

Charles W. Butterfield, former Franklin county sheriff, who first investigated the June 7 shooting, said the daughters of Mrs. Addie Piper—Mrs. Caroline Collins and Mrs. Flora Decker—who testified that from the Piper home they saw Wheeler advancing on Miss Buzzell the day she was killed, told him a few days after the shooting no one was at home that day.

Miss Buzzell, with whom the state alleges Wheeler had "adulterous relations" and whose business college education he reputedly financed, was shot in a field back of the Chesterville home of her brother, John, 200 yards from the Piper house.

The defense has endeavored to bring out the possibility that the fatal wound was self-inflicted.

(ADVERTISMENT)

INDIGESTION

may excite the Heart

Gas trapped in the stomach or gullet may act like a hair-trigger on the heart action. At the first sign of distress smart men and women depend on Bell-ans Tablets to set gas free. No laxative but made of the fastest-acting medicines known for symptomatic relief of gastric hyperacidity. If the FIRST TRIAL doesn't prove Bell-ans better, return bottle to us and receive DOUBLE Money Back. 25c. at all drug stores.

A Heifer at Speakers' Table

[TRIBUNE Photo.]

Auctioneer J. E. Halsey sells pure bred shorthorn heifer at annual banquet of Shorthorn Breeders' association last night in Congress hotel.

[TRIBUNE Photo.]

Eugene Husted and his grand champion bull, Goldfinder's Champion.

[TRIBUNE Photo.]

George J. Sauerman of Crown Point, Ind., who was named hay king.

HARD WORK! THEN REAP REWARDS! 4-H YOUTHS DO IT

(Picture on back page.)

Many 4-H boys and girls are reaping the reward of their year's labors at the National 4-H Congress.

Seven 4-H boys yesterday were special guests at a program and dinner given by Thomas E. Wilson, chairman of the board of Wilson & Co., in the Medinah temple.

Three were given $200 scholarships. They are David W. Burch, Divernon, Sangamon county; Robert K. King, Moro, Ore., and James A. Potts, Lubbock, Tex. Three others got Wilson awards of $300 scholarships: Richard Nelson, Boone, Ia.; Don Provost, Lambert, Okla., and Edson Schuman, Columbia City, Ind. Kenneth McBride of Leicester, N. Y., was given a free trip to this year's exposition.

Their homemaking talents won awards for six young girls, who will be guests at a luncheon in the Edgewater Beach hotel this noon, where they will be given $200 scholarships by Montgomery Ward & Co. They are Margaret McGregor, Cleveland, Idaho; Emma Scott, White City, Kas.; Leona Plunkett, Bridgeton, Me.; Mildred Hale, Winchester, N. H.; Leona Robbins, Pawnee, Okla., and Lorraine Filliger of Astoria, Ore.

Six 4-H electrical experts, one a girl, will be given $200 scholarships in the Lake Shore club tonight by the Westinghouse company. They are Carl E. Huish, Elfrida, Ariz.; Keith Mullenger, Denison, Ia.; Gladys McClung, Carl, W. Va.; Camille Gardner, Auburn, Me.; Richard Dobbs, Macon, Miss., and Charles G. Severance, Darlington, S. C.

Three other 4-H youths are seeing the show at no expense to themselves. They are Keith E. McMillan, Lafayette, Ind.; Elmer E. Offerman, Chebanse, Iroquois county, and Abbott F. Mayer, Mount Union, Ia.

When Peter Pain Drills Right in Your Back, Rub in Ben-Gay...Quick!

Read why Ben-Gay gives you such amazingly fast relief

● There are two long-tested, tried and true pain-relieving agents your doctor knows about... methyl salicylate and menthol. Well, by actual impartial laboratory test, Ben-Gay contains up to 2½ times more of these ingredients than 5 other widely offered rub-ins.

Ben-Gay ACTS FAST WHERE YOU HURT

There's also Ben-Gay MILD for children.

Chicago Daily Tribune
THE WORLD'S GREATEST NEWSPAPER

FOUNDED JUNE 10, 1847

ENTERED AS SECOND CLASS MATTER MAY 14, 1903, AT THE POSTOFFICE AT CHICAGO, ILL., UNDER ACT OF MARCH 3, 1879.

All unsolicited articles, manuscripts, letters and pictures sent to The Tribune are sent at the owner's risk, and The Tribune company expressly repudiates any liability or responsibility for their safe custody or return.

TUESDAY, DECEMBER 2, 1941.

THE TRIBUNE'S PLATFORM

Save Our Republic

THE CRISIS WITH JAPAN.

The secondary part being played in the far eastern Pacific contest by the occidental nations chiefly interested in it may have some interesting consequences. It is apparent that the United States has the smallest stake. The old time adventurers on the scene are the British, the Dutch, and the French. They are the people who occupied lands, took possession of the resources, and developed and exploited them. The possessions which Japan threatens are the possessions of European empire.

Altho the Spanish war threw the Philippines into the American lap, the United States has never sought to expand in the far east and is on its way out. Altho it is retiring as schoolmaster and overseer from the Philippines, it is put in the position of being the dominant western spokesman in challenging Japan.

In this rôle the United States is representing imperial interests, altho it disowns the principles of imperialism. It does not seek to break the hold of the European empires upon their possessions but to stop the forward march of the Japanese.

All the real material interests in this conflict are represented in London and Tokio. If there was any remonstrance in Europe when the Japanese began their march on China, it certainly was pale and ineffective. When the United States was prepared to demand that the far eastern treaty guaranteeing Chinese territorial integrity be respected, no support was given in Europe by the other signers of the treaty, and Mr. Stimson, who is now bellicose, must remember how he found himself alone in Manchuria.

The question of war or peace lies between Tokio and Washington, and the directly interested nations say that Mr. Roosevelt and Mr. Hull speak for them, will make their decisions, and get their support. The strangeness of this situation does not seem to disturb anybody here and surely must be regarded elsewhere as a diplomatic triumph for the foreign landlords presumably threatened by Japanese military movements.

Mr. Churchill has said that the Atlantic charter of freedoms does not run in the far east. Nevertheless, the only talking point Mr. Roosevelt and Mr. Hull can have with the Japanese government is derived from that charter. It should be apparent that Mr. Roosevelt's government is the only one which is talking in terms of international justice and is the only one declaring that Japan is morally wrong in its attacks upon other peoples. The imperial interests do not even give that doctrine lip service. They are not committed to it. They are interested, apparently, in the preservation of their material possessions and could easily come to terms with Japan if the danger to their interests were withdrawn.

America is doing the talking and America may find itself doing the fighting. The American government is assured, if its decision is to go to war, it will be followed immediately by Great Britain. But Great Britain is not committed to the war aims Mr. Roosevelt and Mr. Hull are presenting to Japan, and the British government could easily make a settlement which would take all the substance out of every declaration made in Washington.

In these circumstances we are facing the possibility that the American navy will come to grips with the Japanese in the far east and American bombers will be destroying the populous Japanese cities, whose flimsy construction would invite disaster. No doubt there are many people who would think this a just retaliation for the fury the Japanese have expended on China, but some undoubtedly will not regard it as the noblest work of American military power, even if it visits on Japan what the Japanese people have permitted their military to do to the Chinese.

VOTING RECORDS.

One of our readers in Kenosha has applied himself diligently and with profit to a statistical comparison of the vote on neutrality repeal, with the World Almanac's tabulation of ballots cast in the congressional elections of 1940. He comes forth with the interesting information that the congressmen from 30 northern and western states that cast 79.5 per cent of the ballots in 1940 voted nearly two to one against neutrality repeal. The majority for repeal came from the southern and border states, a fact on which we had commented previously.

He puts forth his statistics on the low ratio between voting and population in the south as an argument for apportioning representation in congress on the basis of the balloting population instead of the total population. In this he comes just 75 years too late. As Prof. McLaughlin pointed out in his excellent history of the constitution, Thad Stevens and his radical colleagues would have done well to have adopted that idea when they passed the 14th and 15th amendments. Had they done so, the southern states would have disfranchised their Negroes and poor whites, as they have done anyway, but they would have done so only at the cost of an automatic decrease in their representation in congress, whereas the force bills on which Stevens depended to prevent the process have proved ineffective.

Our Kenosha friend's statistics are extremely interesting from another point, however. They show that the middle western area in which THE TRIBUNE circulates has the greatest interest in the nation in its right to the ballot, as reflected by the proportion of citizens who go to the polls. In the 1940 election Illinois led all the states, with 53.4 per cent of its residents casting ballots. Considering only the proportion of children in the population, a perfect record in balloting would fall slightly under 60 per cent.

Indiana stands second on the list with 51.9 per cent, Ohio fourth, and Iowa is tied for sixth place. Of the midwestern states Michigan was the only one to fall below 40 per cent, a fact that may be explained by the large number of transient and temporarily disfranchised workers in the Detroit area a year ago.

These figures suggest that the states which take their duties of citizenship most seriously are also the states whose congressmen pay the most attention to the will of their constituents. Where a large proportion of the voters turns out to exercise their franchise it is difficult for the most perfectly organized political machine to return to office a congressman with a bad voting record. The two Chicago Democrats who abandoned their rubber stamp record to vote against neutrality repeal undoubtedly had this in mind. They had been hearing from home.

GEN. McNAIR'S REPORT ON THE ARMY.

Lieut. Gen. Lesley McNair concluded the maneuvers in the Carolinas with a statement that in spite of improvement during a year of training, the army is still not ready to fight the Nazis or any other foe of that caliber.

"The army could fight effectively today if given complete equipment," he said, "but it is to be added with emphasis that the losses would be unduly heavy and the results of action against an adversary such as the Germans might not be all that could be desired."

Gen. McNair has been supervisor of the various army maneuvers. No one is better qualified to appraise the army's strength than he. His report, however, will give no surprise to people who have been following the army's progress anxiously since conscription was imposed.

The army was not filled with conscripts to make it efficient. The object was to whip up war psychosis. It has not been armed and instruction, because of lack of weapons and diluted and incompetent officer personnel, has been almost perfunctory.

Propaganda, not martial preparation, has been the objective of the national administration. It was expected that conscription and the assembling of a large army armed with paper weapons would put the country in the state of mind that would permit sending those imperfectly trained men to the horrors of defeat. Only the courage of the America First committee and its followers has prevented this catastrophe. The people, given all of the facts, have refused to follow the war mongers.

In the face of Gen. McNair's report the howlers for immediate, all-out war will do well to still their clamor. Those who fail to do so will impeach themselves as would be murderers and traitors.

PROFITEERS.

The senate defense investigating committee can end what has every appearance of being a racket by disclosing which of the dollar a year men and consultants in the war, navy, and procurement departments are using their official status in Washington to feather their own nests. It has been revealed that many of the big business men who flocked to Washington to take government posts are still being paid enormous salaries by the companies from which they are on leave. The presumption is that they are doing something to earn the money.

The committee is reported to have encountered difficulty in obtaining lists of these officials, their private connections and incomes, and the amount of arms contracts awarded to their companies. This in itself is sufficient to give color to the belief that the gravy train is running to Washington in more than the usual number of sections. When big business men choose to overlook their justifiable distrust of the socialistic tendencies of the New Deal, there must be a reason for it. And quite patently the reason is not fear of an imminent invasion by Hitler.

It is not unlikely that the committee will discover that some of these gentlemen took jobs because they can lobby more effectively for their firms from within the government than from outside. The investigation is necessary not only to expose them and drive them from their grafting positions of influence, but in order that honest men selflessly serving their country will not be stigmatized by the profiteering of the rest.

BOY MEETS GIRL.

Those who think of Hollywood wholly in terms of worldliness may take pleasure from the romance of Astrid Allwyn. Miss Allwyn complied with some of the Hollywood folkways, but not all of them. She had to wait, of course, until her last divorce decree became final before she could marry again. And when she did marry she embarked on the expected elopement to Las Vegas, Nev.

But the way she met the boy is what is so beguiling. He lived next door. They didn't meet in a night club, or thru the instrumentality of a press agent. One night he came to the door looking for Miss Allwyn's sister. When he learned she wasn't home, he pressed something into Miss Allwyn's hand and murmured, "Here's that book I borrowed." Miss Allwyn was enchanted. Here was a cultured gentleman, not somebody whose lips moved when he read screen credits.

Script writers may consider the scenario a little corny, but a bashful swain may profit from it. Just borrow a book from the girl's sister. She may be plain, but the sister isn't. That's the thing that counts.

NO OVERSEAS DRAFT IN CANADA OR AUSTRALIA.

[From the New York Daily News.]

From a recent special cable to the New York Times from Canberra, capital of Australia:

"Premier John Curtin, in commenting on the Returned Soldiers' league's advocacy of conscription, said that the whole history of such advocacy in Australia had been marked by increasing national disunity. . . . Recognition of this condition as much as anything else had led the leaders of other parties in parliament to indicate that conscription would not be invoked for overseas service. . . . The premier asserted that no country had conscripted men for its air force, not even Germany.

"The number of men serving in the Australian forces voluntarily, he said, showed that conscription had not been required to bring forth patriotic service on the part of Australians."

From a recent special dispatch to the same newspaper, from Ottawa, capital of Canada:

"In reply to open and undercover demands for outright conscription for overseas service that have come from the opposition benches in the house of commons during the last 10 days, Prime Minister W. L. Mackenzie King this evening stated his position clearly:

"'I want it to be distinctly understood, so far as the principle of compulsory selective national service in Canada is concerned, that I stand for that principle. I have never taken any other stand. . . .

"'But as far as conscription for overseas service is concerned in the armed forces of Canada, that question was submitted to the people of Canada at the last general election, an election which was held in wartime . . . and the people of Canada decided against conscription for overseas service. So far as I am concerned, without any consultation of the people on that subject I do not intend to take the responsibility of supporting any policy of conscription for service overseas.'"

This is quite a situation, we think. Canada and Australia, parts of the war harried British empire, refuse to draft men for overseas service in this war. Their people, consulted on the question, refuse.

Our draft law, enacted by congress, has been with us since October, 1940, and we have raised a medium sized army under it. Our President is already sending regular army contingents to far places—Greenland, Iceland, Dutch Guiana. Tho he is forbidden by law to send draftees out of this hemisphere, he is also forbidden by the constitution to declare war but has got us into actual war with Germany on the seas nevertheless.

A LINE O' TYPE OR TWO

Hew to the Line, let the quips fall where they may. Reg. U. S. Pat. Office

GREAT OAKS FROM ACORNS.

The Newberry library contains the largest collection of material concerning the American Indian tribes in the United States. Its value at current market prices may be as much as $2,000,000; its worth to research workers is incalculable. How this came about is an interesting story in the American way of life, and George B. Utley, the Newberry's librarian, tells it well. We heard him review the career of Edward Everett Ayer at the Cliff Dwellers club the other night, and discovered a new chapter—new to us—in the Chicago epic.

* * *

A young Civil war army officer on duty in southern Arizona found a book in his barracks. Life was dull on the desert, so he started to read it. It was the first book, aside from elementary school texts, that he had ever tackled. After 15 pages, he fell in love with it. The work was Prescott's "Conquest of Mexico." The pageant of Aztec history, fitting into his own observations of Indian life in the far west, aroused his imagination and gave him a lifelong intellectual hobby.

After completing his service, Ayer returned to the paternal farm near Harvard, Ill. On a business trip into Chicago he found a bookstore—the first he had ever seen. He asked for "The Conquest of Mexico," and was offered a set of five volumes containing that classic and its companion work, "The Conquest of Peru," for $17.50. He had only $3 to spare, and asked if the book dealer would sell on option, holding the set until he could complete the purchase. "Take them," he was told, "and pay the rest when you can." . . . Edward Everett Ayer had a warm spot in his heart for Chicago ever afterward.

* * *

He thrived in business, supplying railroad ties to the empire builders of national transportation. Every year large amounts of his rapidly increasing fortune went into his library of Indian lore. He also bought costumes, art work, weapons and everything that bore the Indian racial mark, much of it thru personal contact with the tribes.

* * *

In the Field museum you will find the Ayer collection of Indian belongings—the second largest in the country. Incidentally, Edward Everett Ayer persuaded Marshall Field to found that institution.

* * *

The house in which the Ayer collections grew, before they went into the Newberry and the Field museum, still stands. You will find it at the northeast corner of State and Banks streets.

SCENE IN CHINATOWN.

So strangely thru the city smoke
A pointed roof ascends alone;
Within, a place of alien folk
Amidst a foreign pile of stone.
The shops are bright and gay
With jeweled fans and bits of jade;
Here, offered for the tourist trade,
Are scents from far away.

An old man sits within a door
And thinks of rice fields in the sun
And mountains he will see no more;
And can it be he dreams of one
With crimson petal mouth,
Who waited by the plum tree there,
And perfumed with her lacquered hair
The breeze from out the south?

Claire Goodell.

The Carmencitas of Chicago.

Many a romantic-minded youth has turned his head to cast a second glance at passing gypsy girls, and why not? Gypsy girls are remarkable for their yellow-brown skin, their jet black hair, their wonderfully white teeth, and especially for the symmetry of their limbs. They are known in story and in legend for their talent in music and the dance, as well as for their easy laughter.

Chicago boys of soldiering age get many a chance to have their fortune told by some gypsy maiden because Chicago plays host to about 5,000 gypsies a year. This does not include the 2,000 that live in encampments outside Chicago during the summer months. I said that Chicago boys have the chance, but they seldom take it; there is something in the innocent boldness of the gypsy girls that frightens the young men away, even tho in retreat they may wonder at their restraint.

Yes, there is something to the carefree life they live; to the dancing dark eyes that dare you; to their varicolored skirts and to the mocking swing of their hips. Guess I'll go out and find myself a gypsy girl—to have my fortune told.

Chet Swital.

TEMPEST IN A KITCHEN.

"I'm going to run away from home," he cried,
And tears rolled slowly down his little face,
"I'm going to find a woods where I can hide
And be the biggest hunter in the place.
I'm sick of school, and books, and washing ears,
And vitamins, and brushing teeth at night;
I want to lie and sleep beneath the stars,
And wade in brooks and watch the Indians fight."
"Well, good-by, son," I calmly said. "I'd plan
To take a blanket . . . nights get cold and grim . . .
In just a minute you can lick this pan . . .
I'll leave a lot of dough around the rim."

"Aw, gee . . . I guess I'll stick around," he said,
"I didn't know you're baking gingerbread."

Eugenia Gerlach Stein.

Message from an Autograph Hound.

Choppy, the little white dog with the dark fur cap, says he is glad I am in the Line Book of 1941.

Choppy says further that next year perhaps he will have his name in the Line Book, and if so he will be glad to appear at the bookshop of our friend, Man-About-Town Uncle Louie, and autograph copies for his friends, provided I teach him to write his name or to make his mark. He says if he can neither write nor make his "X" next year he will place his pawprint on any copies of the Line Book purchased by his friends.

Choppy says he thinks the Line Book of 1941 is just right, and so say I, the man he owns,

Roy Engel.

"A Pilgrim Father and an Indian went hunting together"—that's the start of the story which explains the origin of the expression, "to talk turkey." We don't intend to print it because we don't believe it, altho it has been printed in alleged reference books.

CHARLES COLLINS.

How to Keep Well By Dr. Irving S. Cutter

To the limit of space, questions pertaining to the prevention of disease will be answered. Personal replies will be made under proper limitations, when return stamped envelope is inclosed. Dr. Cutter will not make diagnoses or prescribe for individual diseases.

[Copyright: 1941: By The Chicago Tribune.]

CHEST PAIN MAY BE TRACED TO MIGRAINE.

No one can afford to ignore pain in the chest. Like a strange noise heard in the night, safety demands investigation. It may mean pleurisy, pneumonia, gall bladder disease, shingles, coronary blockage, or one of those fleeting arthritic twinges which are so common. Some of us are inclined to jump to the conclusion that a serious heart ailment is present.

Even tho disturbance within the machinery of the circulation is identified, that fact, however, does not prove that one cannot carry on efficiently for years. But most heart disease is imaginary. Those who are nervous and highstrung are quite likely to observe aching in the region of the breastbone. In addition, they may complain of shortness of breath. Nevertheless, when subjected to fairly active exercise, they will exhibit little or no puffing. Even the most critical examination will fail to disclose the slightest organic change.

Not long ago a patient entered the hospital with a definite diagnosis of angina pectoris [breast pang]. A thoro checkup revealed no constitutional abnormality, other than a history of long continued periodical attacks of sick headache [migraine]. Intensive studies of these sieges indicate their hereditary character. In other words, they seem to be inherent in the patient's makeup.

While a specific "starter" for these episodes can be detected now and then, a generous number of victims are obliged to "put up" with the disorder as best they may. Because of the exhaustion and suffering which attend one of these bouts, the question has been asked—may not the pain be confused with angina? True enough, the alimentary tract is usually upset, and retching and vomiting may lead to distress in the chest or the abdomen. The very complexity of the symptoms points to misbehavior on the part of the digestive apparatus, which in turn may influence the nervous system.

When one of these addicts mentions soreness in his bosom and a feeling of tightness, we must consider the possibility of false or pseudo angina. In other words, the symptom may be due to wandering migraine. In a series of 880 cases of hemicrania [migraine] reported by Fitz-Hugh, 240 experienced discomfort within the thorax. A careless diagnosis of angina might have been made.

The patient mentioned above belonged in this group. About all that was required was some modification of diet, and a program of lessened activity combined with a mild sedative. While he still has an occasional bout with nausea, there has been no return of the fearsome stabs in the neighborhood of the pumping organ.

Of course, we must not overlook the possibility of a true angina, or even a plugging of one of the coronary vessels which supplies the heart muscle with blood. A typical seizure follows exertion. Furthermore, the interval is brief—from a few seconds to several minutes. But when the lightninglike dart comes, it is paralyzing. There is little likelihood of any one's mistaking the meaning of a full blown paroxysm.

If the difficulty responds to an abrupt alteration in diet, with vitamin B therapy and injections of liver, we may forget angina completely.

DON'T BLAME KIDNEYS.

L. P. writes: The lower part of my back hurts all the time. Is it my kidneys?

REPLY.

Pain in this region—because of disease of the kidneys—is practically unknown. The chances are that some difficulty with the spine, such as arthritis, is responsible. A careful check-up is suggested.

AFTERMATH OF COLD.

H. A. Y. writes: I had a severe cold several months ago and sinus infection followed. I have had pain over one eye ever since. What treatment is advised?

REPLY.

Heat to the parts, good drainage, and building resistance.

HARDENING.

D. H. writes: What is cirrhosis of the liver?

REPLY.

A chronic disease, characterized by an increase in the deposit of fibrous tissue within the organ.

THEN WARS WILL CEASE

VOICE OF THE PEOPLE

Writers should confine themselves to 200 or 300 words. Give full names and addresses. No manuscripts can be returned. Space for letters is obviously limited. Incoming mail far exceeds it. If a letter is not printed, attribute it to lack of room. Address letters to Voice of the People, The Tribune.

LITTLE BUSINESS MAN QUITS.

Chicago, Nov. 29.—Your "False Friends of Little Business" editorial on today's front page is enlightening. I greatly admire your efforts to help the little business man but they have been mainly directed toward the help of the small manufacturer. This classification makes up a large element of the small business men, but there are probably as many small merchandisers in all lines of business. We are the people who will suffer as much as any one during the present emergency.

I have been operating as a small fine paper merchant for about three years, and have been making a comfortable living. Within the next month I will be forced to close this business, because I cannot get merchandise, and because I do not have the reserve finances to weather the storm.

I cannot get any priority ratings on any of my paper and have recently had two of my regular mill sources of supply refuse to sell me any more paper because they have so much big business from the large jobbers that they do not care for my smaller orders, altho these orders in most cases are sold at a better price, and are net cash.

I know many merchants in other lines of business in similar straits.

Keep up your good work and be assured that we all appreciate it, but on Jan. 1 there will be at least one less small business man in the city of Chicago for the various government agencies to keep track of. Apparently that is the way the present administration would like it.

PAUL J. PANNIER,
Printer's Paperteria.

CHANCE TO SEE THE WORLD.

Chicago, Nov. 19.—While in the United States army of occupation in Germany in 1919, a Baptist minister from Dallas called on our Texas regiments and left some words of wisdom. He told us our war service, in assuming the democratic responsibility of good citizenship, had given two million men an international view of world affairs that would immeasurably broaden all for the years ahead when we soldiers would be called as leaders in United States affairs. Those men of the AEF became the American leaders and today we know that message was prophetic.

Young men today have the opportunity of a lifetime to see all parts of the world in military, naval, and civil employments in pursuit of our war efforts. This experience is bound to enlarge their ability for handling the problems of world reconstruction that will follow this war.

J. FRANK LINDSEY.

YANKS IN CANADIAN ARMY.

St. Luke's Barracks, Windsor, Ont., Nov. 27.—Did you know that at present there are about 10,000 American boys in the Canadian army? That 500 or more are from the Chicago area?

More are coming day by day to wipe out the present scourge by doing their bit in any possible way. Over here we are treated as the best by the YWCA, YMCA, the War Mothers, and other organizations.

Altho leading publications in the United States have run editorials on the Poles, Norwegians, Danes, and others [who deserve it], few lines have been written concerning us.

We don't want undue publicity but would appreciate receiving letters and news from the States and earnestly hope you will do something about it.

GUNNER HAROLD MIKKELSEN.

WOULD LIKE SOME COURTESY.

Chicago, Nov. 27.—I wonder if there are others who have suffered my experience regarding income tax. Last spring I went to the income tax advisory office in the Uptown State bank and was given "expert" assistance on my returns. I gave a check for the amount and heard nothing more until a few days ago when I received a form, "Second Notice and Demand," making a demand for more than double the amount of tax. This notice stated that a first demand had been made on Sept. 15. No notice was ever in my mail.

I do not object to paying a just tax but do resent being treated like a criminal. I also know of a case where a representative of the internal revenue department was discourteous because of an unpaid balance. A proof was submitted and the maker of the check was given to understand he was a falsifier. Later the check was found but no apology was made. Surely we are entitled to courteous treatment. Or am I mistaken?

DISGRUNTLED.

DANBURY HATTERS' CASE.

Chicago, Nov. 28.—Not to give "T. A. B." the short answer, but to save this department from becoming a debating society anent the liability of unions, I oblige with two instances in which unions and their members were held to be responsible for damages, and paid same:

[a] The famous Danbury Hatters' case decided by the United States Supreme court in 1908, assessing triple damages against the Hatters' union members. They paid off, too.

[b] Of more recent vintage [1939-'40]. Apex Hosiery versus American Federation of Hosiery Workers in which a Pennsylvania court awarded triple damages of $711,000 against the union. Decision reversed by the Court of Appeals, which was upheld by an enlightened Supreme court. But, after the Supreme court decision, the company instituted simple suit for damages and the union agreed to pay $110,000 in settlement of the case.

There are others. JOHN J. WOODS,
Editor, the Union Leader.

APPROVES RADIO PAGE.

Chicago, Nov. 29.—May I congratulate you upon the new arrangement of your radio section in THE TRIBUNE. I surely appreciate the new listing of the "Complete Radio Programs and Highlights for Today." Don't be afraid to list the newscasters of the other papers—they can't harm THE TRIBUNE. It would be like a mosquito trying to kick an elephant to death. I am proud of your firm anti-New Deal stand. Carry on. Parrish and McCutcheon are your jewels. I enjoy you on your broadcasts—please keep them up.

FRANCIS W. PETERSON.

WANTS TO BE A FIREMAN.

Chicago, Nov. 29.—I am appealing on my own behalf and that of the many others who have been patiently waiting for the firemen's examination to come up. It has been put off for over 10 years on one pretext or another.

Those of us who are draftees will probably miss out on it altogether if it is held while we are serving our country unless we are allowed leave from duty to take it.

It has been my lifelong ambition to be a fireman. I've sincerely undertaken to learn all I could about a job that I think is one of the worthiest a man could have—that of protecting the lives and property of the people. It would be the greatest disappointment in my life, after waiting all these years, to not even get a chance to attain my goal, and I know there are many who feel as I do.

Can't something be done about this? I'm leaving for camp Dec. 4.

ANTHONY A. CATALANO.

SANTA CLAUS IN AN ATTIC.

Chicago, Nov. 25.—Last Sunday I had dinner in Louis L. George's restaurant in West 69th street. While waiting for my dinner to be served I overheard a conversation about a toy shop in the attic of the building, and to my surprise the attic was filled with toys made by employés and outsiders who are willing to work a few hours a week without compensation.

All materials are paid for by the management; the toys will be given away Dec. 22; the children with their mothers will be given a dinner and a real live Santa will give out the toys.

MRS. O. H. ANDERSON.

FRIEND OF THE PEOPLE

Letters to this department must be signed with names and addresses of writers.

ADOPTION.

Chicago, Nov. 28.—[Legal Friend of the People.]—Over six years ago I divorced my husband. I am contemplating marriage again and want to know if [1] I can let my new husband adopt my two children, aged 11 and 9, without the consent of their natural father?

2. The only financial help I have received from him toward their support is about $110.

F. W.

1. If your first husband has abandoned his children then his consent is not necessary to adoption.

2. This would not be conclusive. Since the adoption would involve court proceedings, necessitating the employment of an attorney, we suggest that you go over your facts in a personal interview with an attorney now.

TRIBUNE LAW DEPARTMENT.

EATING HIS OWN WORDS?

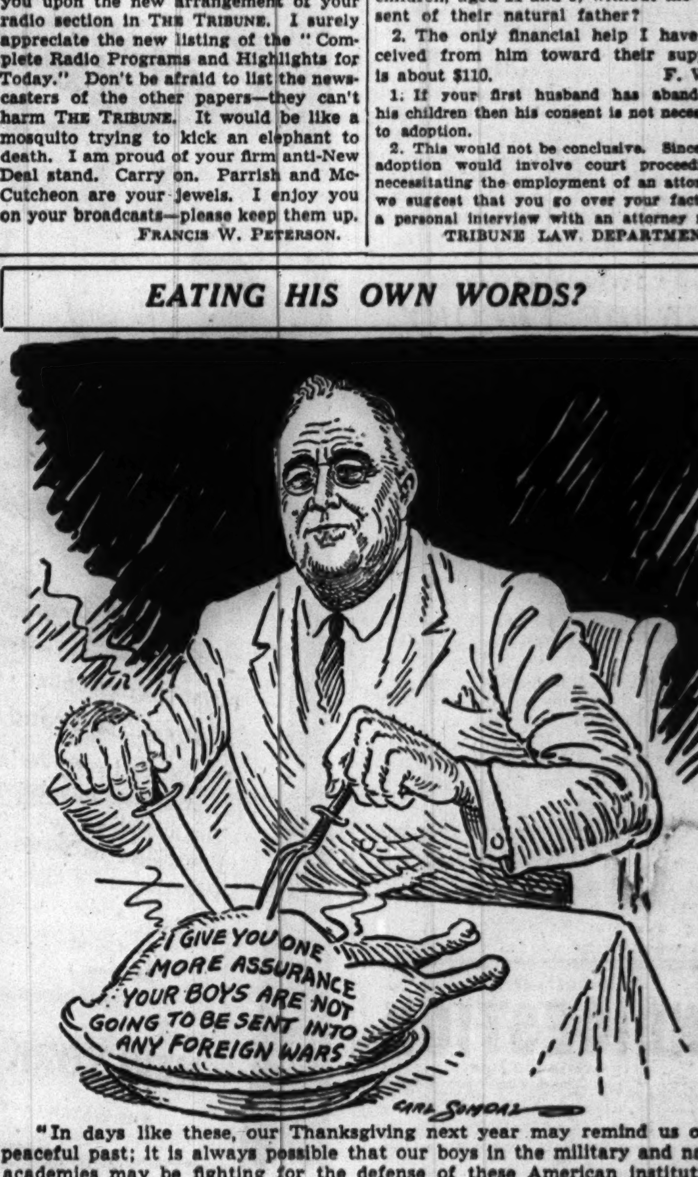

"In days like these, our Thanksgiving next year may remind us of a peaceful past; it is possible that our boys in the military and naval academies may be fighting for the defense of these American institutions of ours."

—F. D. R., Nov. 29.

Test Your Horse Sense

BY DR GEORGE W. CRANE.

Select the answers which you consider best. The last problem counts five points. Then look for the correct answers on page 34.

1. Which of these trees produce a seed with wings attached to it?
Maple Oak Beech Pine.
2. A sapsucker is a variety of which of these creatures?
Bird Insect Fish Rodent.
3. The greatest enemy of young fruit trees in the winter is the
Cat Rat Rabbit Squirrel.
4. You would associate the sacrum with which part of the body?
Leg Skull Spine Chest.
5. Which one of the men would most likely employ a reagent in his work? Author Plumber Chemist Farmer.
6. Try to match the number of days required for each of the following eggs to hatch. You deserve one point for each correct judgment.

[a] Turkey egg.	[v] 17 days.
[b] Pigeon egg.	[w] 21 days.
[c] Goose egg.	[x] 28 days.
[d] Ostrich egg.	[y] 30 days.
[e] Chicken egg.	[z] 42 days.

Score yourself as follows: 0-2, poor; 3-6, average; 7-8, superior; 9-10, very superior. [Note—The last question counts 5 points.]

(Reg. U. S. Pat. Off.: Copyright: 1941: By The Chicago Tribune.)

MAKERS OF ARMS PAY A 'DEMOCRAT' FOR ADVERTISING

Rep. Jones Hits Tactics of Capital Magazine.

[Chicago Tribune Press Service.]

Washington, D. C., Dec. 1.—Contractors awarded large government orders under the arms program are promptly receiving soliciting letters from the Democratic National Press, a magazine published in Washington, Rep. Robert F. Jones [R., O.] informed the house today.

Rep. R. F. Jones.

Most of these contractors are under the impression that the publication is officially connected with the Democratic national committee, Jones said, remembering the extensive advertising campaign conducted by the Democratic organization for its "campaign handbook" in the Presidential campaign in 1940.

The Democratic National Press is put out by Jay Gladwin, managing editor, with offices in the Shoreham building here. His letter heads are adorned with the slogan "Unity for Defense" and the paper is described as "The national publication with a coverage of Democratic principle and action."

No Connection with Party.

"Gladwin now says belatedly that he has no connection with the Democratic party machine," Jones remarked. "But he must be given credit for his daring to use the 'Democratic' name with a capital 'D.'

"If the defense contractor doesn't respond to the letter soliciting advertising at $300 a page and a block of subscriptions, Gladwin's office calls long distance. He talks to the arsenal of democracy supplier with that familiar 'You'd better pay for protection' approach, still leaving the inference of the capital 'D' in his Democratic National Press.

"Gladwin's technique would make Al Capone blush with envy. Mr. Speaker, you may say you know he isn't connected with the Democratic party but the point is — how much money can Gladwin suck from the arsenal contractors without their knowing he isn't the party's publicity man?

Demands Gladwin Be Stopped.

"We have a right to demand that you take bloodsuckers such as Gladwin out of circulation. If contractors have to pay off fellows like Gladwin, Tommy Corcoran, and God knows how many ex-employés who are using connections to short circuit national defense, you're going to get just that much less defense for your money."

Noting that he was introducing a bill to investigate Gladwin's "racketeering," Jones remarked: "To say we need this additional publication when your administration has a $27,000,000 propaganda agency that out-Goebbels Goebbels is the sheerest nonsense."

The Democratic national committee issued a statement tonight denying any affiliation with the Democratic National Press. The committee said national defense departments had been urged to "warn all contractors that they were being imposed upon."

ASKS EFFECT ON FREE SPEECH OF ATTACK ON TIME

Washington, D. C., Dec. 1 (AP).—Sen. Burton K. Wheeler [D., Mont.] inquired today whether Roosevelt's criticism of a Time magazine article on Chilean politics meant that in the future publications and public speakers "can criticize only those governments which the administration does not like."

"Does it mean that we can't criticize the leaders of the various governments which the administration favors?" asked Wheeler, a consistent critic of administration foreign policy.

"If it does," he said to reporters, "it means that newspapers and magazines, as well as public speakers, are going to be afraid to exercise freedom of speech, because they will realize that they may be denounced by the President."

Time of Nov. 17 said that President Aguirre of Chile had "spent more and more time with the red wine he cultivates." Aguirre died last Tuesday. The same day, at his press conference, President Roosevelt remarked that this government had been "forced to apologize" to Chile for the article—which he termed "a disgusting lie."

1,900 OPERATORS PAY U. S. TAX ON SLOT MACHINES

Stamps showing payment of the new federal tax on slot machines will be mailed out this week to 1,900 operators, Nigel Campbell, first deputy collector of internal revenue, said yesterday. Each operator paid $37.50 a machine, the amount due for the balance of the current fiscal year. The 12 month tax is $50. Campbell said that within 10 days a full list of the licenses issued in the 26 counties in the Chicago district will be made public. Slot machines are illegal in Cook county.

Treat Your Date
. . . to some of Ricketts delicious food. That's the way to make a hit. Come today. Trophy Bar open 'till 4 a. m.
Ricketts
CLARK AT DIVERSEY
Open All Night
Free Parking

COMPLETE RADIO PROGRAMS AND HIGHLIGHTS FOR TODAY

CHICAGO FREQUENCIES.

W-G-N—720	WAIT—820	WCFL—1000
W59C—45.9	WLS—890	WMBI—1110
W51C—45.1	WMRO—1280	WJJD—1160
W67C—46.7	WGES—1390	WJOB—1230
WIND—560	WHFC—1450	WSBC—1240
WILL—580	WHIP—1520	WCRW—1240
WMAQ—670	WENR—890	WEDC—1240
WBBM—780	WAAF—950	

MORNING

[Central standard time.]
[*Indicate MBS program.]

5:30—W-G-N—Farm hour; markets.
WBBM—Cousin Emmy and Gang.
WJJD—Breakfast Frolic.

6 —W-G-N—Breakfast Time Frolics.
WCFL—Cheerful Little Earful.
WIND—Yawn Patrol.
WLS—The Crossroads Store.
WAAF—Farm Folks hour.
WMBI—Songs of Sunrise.

6:15—WMAQ—Agricultural news, views.

6:30—WBBM—Farm Service program.
WMAQ—Morning News reporter.
WLS—Morning Devotions hour.
WJJD—Family Bible League.

6:45—WMAQ—Reveille Roundup.
WLS—Ervin Lewis, news.
WAIT—Good Morning Program.

6:55—WBBM—Today's Headlines.

7 —W-G-N—The Day Breaker, music.
WMAQ—Suburban hour; N. Ross.
WBBM—The World Today, news.
WLS—Clifton Utley, news.
WIND—Polish-American hour.
WAAF—Breakfast Express.
WILL—Concert airs.
WGES—Early Birds.
WMBI—Morning Worship hour.
WAIT—Merry Makers program.

7:15—W-G-N—Aunt Jemima, comedy.
WCFL—Morning Moods.
WBBM—Your Morning Reporter.
WLS—Red Foley and Saddle Pals.

On Dance Parade

Eddy Howard, singing star, joins the W-G-N-Mutual dance parade tonight when he opens an engagement at the Aragon ballroom with his own orchestra.

7:20—W-G-N—Morning News reports.

7:25—W-G-N—Nothing but the Truth.

7:30—W-G-N—Good-By Carbon.
WBBM—The Wishing Well.
WLS—Mac and Bob.
WCFL—Time to Shine.
WJJD—America Back to God.
WHIP—Family Altar service.
WILL—Daily Illini news.
WMBI—Bible Study hour.

7:35—W-G-N—Wake Up and Smile.

7:40—W-G-N—Time to Shine.

7:45—W-G-N—Music with a Flavor.
WLS—Jolly Joe and Pet Pals.
WILL—Student Churches.
WJJD—Weather Bureau report.

7:50—WJJD—Current news.

8 —W-G-N—Your Morning news.
WMAQ—Your Neighbor.
WBBM—News reports.
WCFL—Breakfast Club, variety.
WLS—Ridge Runners.
WILL—Introductory Bacteriology.
WHIP—A Little Bit of Poland.

8:15—W-G-N—Gospel Singer; E. McHugh.
WBBM—Sendoff Program, variety.
WAIT—Family Altar service.
WMBI—Hymns from the chapel.
WLS—Ervin Lewis, news.

8:30—W-G-N—Victor H. Lindlahr.
WMAQ—Coffee Time; N. Ross.
WBBM—Rhythm Off the Record.
W51C—Matinata.
WLS—Chuck Acree, comment.
WIND—Lake County Medical.
WJJD—Current news.
WAIT—Christianity in Action.

8:40—WBBM—Fact and Fancy.
WMAQ—News reports.

8:45—WMAQ—Songs in Fashion.
W51C—Modern Harmony.
WLS—Mountain Playhouse.
WBBM—Stories America Loves.
WIND—Current news.

8:50—WILL—Classical Miniatures.

9 —W-G-N—Melody Time.
WBBM—Hymns of All Churches.
WMAQ—Bess Johnson, serial.
WCFL—News reports.
WLS—The Book Shop program.
WIND—Start the Day Right.
WJOB—Masterwork hour.
WJJD—Sunshine Jubilee.
WAAF—News reports.
W51C—Novelty Tunes.

9:10—WAAF—Canary Serenade.

9:15—W-G-N—Charles W. Hamp.
W51C—Waltz Musical.
WMAQ—Bachelor's Children, ser'l.
WBBM—Myrt and Marge, serial.
WLS—Ervin Lewis, news.
WCFL—Father Dussman.

9:20—WJJD—Listen, Ladies.

9:30—W-G-N—June Baker, homemaker.
WBBM—Stepmother, serial.
WMAQ—Helpmate, serial.
WCFL—Tommy Tucker time.
WLS—Howard Peterson, organist.
WIND—Hollywood and Broadway.
WJJD—Red Cross program.
WAIT—Meet the Maestro.
WMBI—Women's Bible Study.
WHIP—Budapest hour.

9:45—W-G-N—Linda's First Love, serial.
WBBM—Shopping with the Missus.
W51C—Vocal Tidings.
WMAQ—The Road of Life, serial.
WCFL—Varieties.
WLS—Jane Tucker.
WJJD—Down Argentine Way.
WIND—Bing Crosby, songs.

9:50—WILL—Market reports.

10 —W-G-N—Editor's Daughter, serial.
W51C—Latin Moods.
WMAQ—Story of Mary Marlin.
WBBM—Mary Lee Taylor.
WLS—Happy Jack Turner.
WCFL—For Women Only.
WILL—Parent-Teacher forum.
WIND—Listen, Ladies.
WHIP—Lithuanian Variety hour.
WJJD—Current News.

Listeners' Choice

Variety and Comedy

3:00 p. m.—W-G-N—An Hour with Elson and Anson.

3:00 p. m.—WENR—Club Matinée, with Garry Moore, Joe Bradley, Nancy Martin, and the Cadets quartet.

7:00 p. m.—W-G-N—The Hoople hour, comedy with Henry Hoople.

7:00 p. m.—WLS—Treasury hour, with Maurice Evans, Carol Bruce, Eddy Duchin, Wynn Murray, Geraldine Fitzgerald, Robert Young, Bert Gordon, Marshall's quartet, Graham McNamee, and Barry Wood.

7:30 p. m.—WBBM—Arkansas Traveler, with Bob Burns, comedian.

8:00 p. m.—WMAQ—Battle of the Sexes; Frank Crumit, Julia Sanderson.

8:00 p. m.—WBBM—We, the People; Eddie Dowling, master of ceremonies. Mrs. John Herman and son, Roland Evans, reunited after 28 years.

8:30 p. m.—WMAQ—Fibber McGee and Molly, with Martha Tilton, songstress; the King's Men, and Billy Mills' orchestra.

9:00 p. m.—WMAQ—Bob Hope's revue, with Jerry Colonna, Frances Langford, and Skinnay Ennis' orchestra. Guest: Betty Hutton.

9:30 p. m.—WMAQ—Red Skelton, comedian, with Harriet Hilliard, Ozzie Nelson's music, and Wonderful Smith.

Drama

1:30 p. m.—W-G-N—The Playhouse, with Heather Angel in "Jane Eyre."

7:00 p. m.—WBBM—Are You a Missing Heir?

7:30 p. m.—W-G-N—Harold Teen, comedy serial, with Charles Flynn and Loretta Poynton.

8:00 p. m.—WENR—Famous Jury Trials, dramatizations of actual cases.

Music

Noon—WAAF—The Symphonic hour, with Kalinnikov's Symphony No. 1 in G Minor.

7:30 p. m.—WMAQ—Horace Heidt's Treasure Chest.

8:30 p. m.—WENR—NBC Symphony orchestra, Juan José Castro, guest conductor, presents Franck's Symphony in D Minor.

9:00 p. m.—WBBM—Glenn Miller's band.

9:15 p. m.—W-G-N—Spotlight Band; Eddy Duchin.

9:30 p. m.—W-G-N—The Northerners concert, directed by Harry Walsh. Soloist: Lois Wallner, soprano.

10:00 p. m.—WMAQ—Fred Waring's orchestra, presenting an all-Cole Porter program.

10:00 p. m.—WIND—Symphonic hour presents an all-Tschaikowsky program.

10:30 p. m.—WCFL—Music Lovers program.

11:05 p. m.—WMAQ—Roy Shield and company, Marion Mann, contralto, and Leola Turner, concert soprano.

12:00 p. m.—WENR—Music You Want, When You Want It, classical recordings.

Special Events

Noon—WLS—Broadcast from International Live Stock exposition.

1:45 p. m.—W-G-N—Talk by Louis J. Tabor, national Master of the Grange.

2:00 p. m.—W-G-N—"Christmas Shopping for Values," a talk by Mrs. Christine Pensinger, chief dietitian, state of Illinois.

8:30 p. m.—WBBM—Broadcast of dinner for Edwin R. Murrow, chief of CBS European reporters.

News Broadcasts

MORNING.

6:30—WMAQ	8:00—W-G-N	9:00—WAAF
6:45—WLS	8:00—WBBM	9:15—WLS
6:55—WBBM	8:15—WLS	10:00—WJJD
7:00—WLS	8:30—WLS	10:30—WIND
7:00—WBBM	8:30—WJJD	10:45—W-G-N
7:15—WBBM	8:40—WMAQ	11:00—W-G-N
7:20—W-G-N	8:45—WIND	11:00—WCFL
7:50—WJJD	9:00—WCFL	11:30—W-G-N

AFTERNOON.

12:00—W59C	1:30—WJJD	4:00—W59C
12:00—WJJD	2:00—W59C	4:00—WCFL
12:00—WCFL	2:00—WCFL	4:00—WJJD
12:30—WMAQ	2:30—WAAF	4:15—WAAF
12:30—WLS	2:40—W-G-N	5:00—WENR
12:45—WIND	2:55—WBBM	5:00—WCFL
12:55—W-G-N	3:00—W59C	5:00—W59C
1:00—W59C	3:15—WBBM	5:30—WBBM
1:00—WAAF	3:55—WENR	5:45—WBBM
1:00—WCFL	4:00—W-G-N	5:45—WMAQ

EVENING.

6:00—W-G-N	7:55—WIND	10:00—WCFL
6:00—W59C	8:00—W-G-N	10:15—WMAQ
6:00—WCFL	8:00—W59C	10:30—W-G-N
6:00—WIND	8:00—WCFL	10:30—WBBM
6:15—WMAQ	8:15—W-G-N	10:45—WENR
6:30—W-G-N	8:30—WBBM	11:00—W-G-N
6:45—WMAQ	9:00—W-G-N	11:00—W59C
7:00—WCFL	9:00—WIND	11:00—WBBM
7:00—WIND	9:00—WCFL	11:00—WENR
7:15—W-G-N	9:45—WENR	11:00—WMAQ
7:30—WIND	9:45—WIND	11:55—WBBM
7:45—WIND	10:00—W59C	12:30—WBBM
7:55—WBBM	10:00—WBBM	1:30—W-G-N

10:15—W-G-N—Hearts in Harmony, ser.
WBBM—Man I Married, serial.
WMAQ—Pepper Young's Family.
WLS—Good Morning Neighbors.
WCFL—Don Artiste, pianist.
WAAF—Chas. W. Hamp, variety.
WJJD—Dick Baker, songs.
WIND—Dance and Romance.
WAIT—Lucky Day program.

10:30—W-G-N—The Voice of Romance
W51C—Morning Dance.
WMAQ—Lone Journey, serial.
WBBM—Bright Horizon, serial.
WILL—Organ Moods.
WCFL—Music for Moderns.
WAAF—The Mythical Ballroom.
WMBI—Sunday School Lesson.

10:45—W-G-N—News reports.
W51C—Vocal Cadences.
WMAQ—David Harum, serial.
WBBM—Aunt Jenny's Stories.
WCFL—Musical Tabloid.
WLS—Live Stock Market report.
WJJD—Dick Baker, songs.

10:50—W-G-N—International Live Stock Show.

10:55—WILL—News reports.

11 —*W-G-N—John B. Hughes, news.
W51C—Chamber music.
WBBM—Kate Smith Speaks.
WLS—Martha and Helen.
WJJD—Music, Please.
WILL—Prof. Ernest Bernbaum.
WCFL—News reports.
WIND—Dance and Romance.
WMBI—Music and Meditation.
WAIT—Romantic Cycles.

11:15—W-G-N—Len Salvo, organist.
W51C—Military Patrol.
WMAQ—The Bartons, serial.
WBBM—Big Sister, serial.
WCFL—Phil Libby.
WJJD—Swing Capades.
WIND—Weather Bureau report.

11:30—W-G-N—Quin Ryan, news.
W51C—Romantic Cycle.
WLS—The Rangers.
WMAQ—Nat'l Farm-Home hour.
WBBM—Romance of Helen Trent.
WAAF—Rhythm Revue.
WCFL—King Sisters.
WJJD—Safety Court Trials.
WAIT—News reports.

11:45—W-G-N—As the Twig Is Bent, serial.
W51C—Swinging Strings.
WBBM—Our Gal Sunday, serial.
WLS—Farm news; markets.
WIND—Doctor Rhythm.
WCLF—Don Artiste, pianist.
WAAF—Romantic Melodies.
WILL—News of Illinois.

AFTERNOON

12 —W-G-N—Radio's Voice; G. Savage.
W59C—News bulletins.
W51C—Luncheon Serenade.
WBBM—Life Can Be Beautiful.
WAAF—The Symphonic hour.
WILL—D. Scappucci, violinst.
WIND—At Your Service.
WLS—International Live Stock Show.
WJJD—Current news.
WCFL—News reports.
WAIT—Prancin' with Anson.
WHIP—Southtown church.

12:05—W59C—Luncheon Concert.

12:15—*W-G-N—Helen Holden, serial.
WMAQ—Tony Won's Scrap Book.
WBBM—Woman in White, serial.
WCFL—Singin' Sam.
WIND—Noontime Melodies.
WJJD—Symphony in Swing.
WILL—Elizabeth Ross, soprano.

12:30—W-G-N—Front Page Farrell.
WMAQ—Norman Berry, news.
WBBM—Right to Happiness, serial.
WCFL—Fashions in Song.
WLS—Julian Bentley, news.
WJJD—Loop Noonday Services.
WAIT—The Navy at Noon.
WILL—Illinois Farm hour.

12:45—W-G-N—Market reports.
WCFL—The Man on the Street.
WBBM—The Road of Life, serial.
WMAQ—Three to Get Ready.
WLS—The Farmers' forum.
WIND—Current news.
WAIT—Famous Marches, music.

12:50—W-G-N—Noontime Melodies.

12:55—W-G-N—News reports.

1 —W-G-N—Don Norman's Date.
W59C—Cedric Foster, news.
W51C—Musical Hi-Lights.
WLS—School Time.
WMAQ—Light of the World, ser.
WBBM—Young Dr. Malone, ser.
WILL—Melody Hall.
WCFL—News reports.
WHIP—Chicago Opera.
WIND—One o'Clock Matinée.
WJJD—Live Stock Market report.
WAAF—News reports.
WMBI—One o'Clock Bible Study.

1:15—W-G-N—Painted Dreams, serial.
W59C—The Music Reader.
W51C—Gypsy Romance.
WBBM—Girl Interne, serial.
WMAQ—The Mystery Man, serial.
WCFL—Don Artiste, piano music.
WLS—Closing Grain market.
WILL—Market report.
WAAF—Tin Pan Alley.
WJJD—Len Cleary, organist.
WAIT—Songs of Yesteryear.

1:30—W-G-N—Jane Eyre, drama.
W51C—Dance Maestro.
WCFL—Guess Who.
WLS—Home Makers' program.
WMAQ—Valiant Lady, serial.
WBBM—Fletcher Wiley, talk.
WILL—The Digest.
WIND—Board of Education.
WMBI—Sinfonietta.
WJJD—Current news.
WAIT—Music We All Love.
WHIP—Rockin' Rhythm.

1:45—W-G-N—Talk by Louis J. Tabor.
W59C—FM Demonstration.
WMAQ—Arnold Grimm Daughter.
WBBM—Kate Hopkins, serial.
WCFL—The Spotlight program.
WAAF—Dance Time program.
WIND—The Sports Edition.

1:55—WILL—News reports.

2 —W-G-N—Christmas Shopping for Values.
W59C—News bulletins.
W51C—Concert Revues.
WMAQ—Against the Storm, serial.
WBBM—The Helping Hand.
WLS—Orphans of Divorce, serial.
WCFL—News reports.
WAAF—Live Stock Market report.
WJJD—Bill Anson Music Hall.
WSBC—Rug Cutter Special.
WHIP—We Are Americans.
WMBI—Gospel Music program.
WILL—Music Appreciation hour.
WIND—Horse racing results.

2:05—W59C—Waltz Time.
WAAF—News Is on the Air.

2:15—W-G-N—Art Institute series.
W59C—Latin American Music.
W51C—Novelty Instrument.
WCFL—Music Appreciation hour.
WBBM—Meet the Missus.
WMAQ—Ma Perkins, serial.
WGES—Our Constitution.
WLS—Amanda of Honeymoon Hill.

2:20—WAAF—Sing and Swing.

Guest Star

Carol Bruce, actress, makes a guest appearance tonight on the Treasury hour. The show is heard over WLS-NBC at 7 p. m.

2:30—W-G-N—Your Income Tax.
W59C—Memory Lane.
W51C—Musical Tête-à-tête.
WMAQ—Guiding Light, serial.
WBBM—American School of Air.
WJJD—Board of Education.
WLS—John's Other Wife, serial.
WIND—The Sports Edition.
WAAF—News reports.
WHIP—Illinois Women's Clubs.

2:40—W-G-N—News reports.

2:45—W-G-N—Rhymster Tyme.
W51C—Ivory Skirmishes.
WLS—Just Plain Bill, serial.
WMAQ—Vic and Sade, serial.
WCFL—On the Mall.
WAAF—South American Way.
WAIT—Concert Gems.
WJJD—What's Your Opinion?
WMBI—Hymns for the Home.

2:55—WBBM—News Headlines.
WILL—News reports.

3 —W-G-N—Elson and Anson hour.
W59C—News bulletins.
W51C—Sinfonetta.
W67C—Three o'Clock Matinée.
WMAQ—Backstage Wife, serial.
WCFL—The Juke Box.
WBBM—Every Woman's World.
WENR—Club Matinée, variety.
WAAF—The Mythical Ballroom.
WILL—Music of the Masters.
WHFC—Music Appreciation.
WMBI—Radio School of Bible.
WHIP—Christian Science hour.

3:05—W59C—See Chicago.

3:15—W59C—Soft Swing program.
W51C—Choral Echoes.
W67C—Hawaiian Interlude.
WMAQ—Stella Dallas, serial.
WBBM—John Harrington, news.
WJJD—Stars Over Hollywood.

3:30—W59C—Dance With Us.
W67C—Dixie Songstress.
W51C—Symphonic Band.
WBBM—Lone Journey, serial.
WMAQ—Lorenzo Jones, serial.
WIND—Sports Edition.
WMBI—Novachord program.

3:45—W51C—Popular Refrains.
W67C—Dance Band.
WBBM—Caesar Petrillo's Orch.
WMAQ—Young Widder Brown.
WJJD—Melody Time.
WAIT—Airport Interviews.

3:55—WENR—News reports.

4 —*W-G-N—Boake Carter, news
W59C—News bulletins.
W51C—In the Drawing Room.
W67C—Masterworks.
WMAQ—When a Girl Marries, ser.
WBBM—Story of Mary Marlin.
WENR—Yours Truly, Norm. Ross.
WCFL—News reports.
WILL—Illinois Editorial Review.
WJJD—Suppertime Frolic.
WMBI—Evening Gun.

4:05—W59C—Vocal Views.

4:15—W-G-N—Edna O'Dell and Piano.
WMAQ—Portia Faces Life, serial.
WBBM—The Goldbergs, serial.
WCFL—Make Believe Danceland.
WILL—Sigma Alpha Iota Musical.
WAAF—News report.
WAIT—Dinnertime Jamboree.

4:25—WENR—Listen, Ladies.

4:30—W-G-N—Don Winslow of Navy.
W59C—"Pop" Concert.
WMAQ—We, the Abbotts, serial.
WEDC—The Italian Program.
W51C—Concert Vocals.
WIND—Sports Edition.
WBBM—The O'Neills, serial.
WENR—Elizabeth Hart Presents.

4:45—W-G-N—Uncle Harry's ABC club.
W51C—On the Dance Floor.
WENR—In Care of Aggie Horn.
WMAQ—Broadcast from Rio de Janeiro.
WBBM—Scattergood Baines.

4:55—W-G-N—News reports.

5 —W-G-N—Orphan Annie, serial.
W59C—News bulletins.
W51C—South Sea Idyls.
W67C—News reports.
WMAQ—Dinning Sisters.
WBBM—Painted Dreams, serial.
WENR—News reports.

5:05—W59C—Harold Turner, pianist.
WENR—Hollywood News.

5:10—WENR—Off the Record.

5:15—W-G-N—Terry and the Pirates.
W59C—Children's Concert.
W51C—Favorite Classics.
W67C—Organ Echoes.
WBBM—Dorothy Killgallen.
WMAQ—Musical Memories.
WCFL—Master Melodies.
WIND—Dance Music.
WENR—The Secret City, serial.

5:30—*W-G-N—Jack Armstrong, serial.
W59C—The Cocktail Hour.
W51C—Musical Pickup.
W67C—Dance band.
WCFL—Guess Who.
WMAQ—Fantasies in Ivory.
WENR—Flying Patrol, serial.
WBBM—Todd Hunter, news.
WIND—Eddie Chase; Records.

5:45—*W-G-N—Captain Midnight, *serial.
W67C—Waltzes.
WBBM—The World Today, news.
WMAQ—Norman Berry, news.
WCFL—Jack Kelly's orchestra.
WENR—T. Mix Straight Shooters.
WIND—Dance Music program.

EVENING

6 —W-G-N—Dr. Preston Bradley.
W59C—Fulton Lewis Jr., news.
W51C—Dinner music until 7.
W67C—South American music.
WMAQ—Sweet and Spanish.
WBBM—Amos 'n' Andy, serial.
WENR—Easy Aces, comedy sketch
WCFL—News reports.
WIND—News summary.

6:15—W-G-N—Elson's Sports Review.
W59C—Ralph Ginsburgh's orch.
WBBM—Lanny Ross, songs.
WMAQ—News of the World.
WCFL—Dad's Family, serial.
WENR—Tracer of Lost Persons.
WIND—Musical Follies program.

6:30—W-G-N—Clifton Utley, news.
W59C—Dinner concert program.
W67C—Six-thirty Serenade.
WBBM—Helen Menken, drama.
WMAQ—Jim Campbell, sports.
WCFL—Music by Airline.
WLS—Julian Bentley, news.
WIND—Modern Music program.

6:35—WMAQ—Musical Entrée, records.

6:45—*W-G-N—The Inside of Sports.
WMAQ—H. V. Kaltenborn, news.
WLS—Joe Parsons.
WIND—Music Box program.

7 —W-G-N—The Hoople hour.
W59C—News bulletins.
W51C—Melodic Nuances.
W67C—Novelettes.
WMAQ—Johnny Presents, music.
WBBM—Are You a Missing Heir?
WLS—The Treasury hour.
WCFL—News reports.
WIND—Current news.

7:15—*W-G-N—White House conference.
W67C—Vocal varieties.
WCFL—How to Get a Job.
WIND—Hans Muenzer's Ensemble.

7:30—W-G-N—Harold Teen, serial.
W59C—FM Demonstration.
W51C—Classical Soiree.
W67C—Dance band.
WMAQ—Heidt Treasure Chest.
WBBM—Arkansas Traveler.
WCFL—Money in Your Pocket.
WIND—Capt. Fielding, news.

ON SHORT WAVES

LONDON.

3:15 p. m.—London Calling. GSC, 9.58 meg., 31.3 m.; GSD, 11.75 meg., 25.5 m.

3:45 p. m.—Calling the World. GSC, 9.58 meg., 31.3 m.; GSD, 11.75 meg., 25.5 m.

4:30 p. m.—Calling West Indies. GSC, 8:58 meg., 31.3 m.; GSD, 11.75 meg., 25.5 m.

4:55 p. m.—News analysis: Robert Fraser. GSC, 9.58 meg., 31.3 m.; GSD, 11.75 meg., 25.5 m.

7:30 p. m.—Commander Stephen King-Hall, "Britain Speaks." GSC, 9.58 meg., 31.3 m.; GSD, 11.75 meg., 25.5 m.

8:15 p. m.—Feature program: "Meet John Londoner." Street corner interviews. GSC, 9.58 meg., 31.3 m.; GSD, 11.75 meg., 25.5 m.

9:30 p. m.—Radio newsreel, "The War in Sound." GSC, 9.58 meg., 31.3 m.; GSD, 11.75 meg., 25.5 m.

BERLIN.

5 p. m.—News in English. DJD, 11.77 meg., 25.4 m.; DZD, 10.54 meg., 28.4 m.; DXZ, 9.57 meg., 31.3 m.

6:15 p. m.—Philharmonic Orchestra concert. DJD, 11.77 meg.; 25.4 m.; DZD, 10.54 meg., 28.4 m.; DXZ, 9.57 meg., 31.3 m.

7:15 p. m.—News in English. DJD, 11.77 meg., 25.4 m.; DZD, 10.54 meg., 28.4 m.; DXZ, 9.57 meg., 31.3 m.

9:30 p. m.—News in English. DJD, 11.77 meg., 25.4 m.; DZD, 10.54 meg., 28.4 m.; DXZ, 9.57 meg., 31.3 m.

MOSCOW.

5:45 p. m.—News in English. RNE, 12 meg., 25 m.

8:30 p. m.—English period. RV96, 15.18 meg., 19.7 m.

ROME.

9:30 p. m.—News in English. 2RO4, 11.81 meg., 25.4 m.; 2RO6, 15.30 meg., 19.6 m.; 2RO8, 17.82 meg., 16.8 m.

SYDNEY.

3:55 p. m.—News and commentary. VLQ7, 11.88 meg., 25.2 m.

7:45—W59C—Hawaiian Melodies.
W67C—News.
WCFL—Fireside Melodies.
WIND—Current news.

7:55—WBBM—Elmer Davis, news.

8 —W-G-N—Clifton Utley, discussion.
W59C—News bulletins.
W51C—Evening concert.
WBBM—We, the People.
W67C—Masterworks.
WMAQ—Battle of the Sexes.
WENR—Famous Jury Trials.
WCFL—News and Highlights.
WIND—Scattergood Baines.
WHFC—Polish Barn Dance.

8:05—W59C—Musical Comedy Encores.

8:15—W-G-N—Quin Ryan, news.
WCFL—The Musical Motorcade.
WIND—Maurice Stein's orchestra.

8:30—W-G-N—Savage and Sanders.
W59C—Songs for Marching Men.
WMAQ—Fibber McGee and Molly.
WCFL—Labor flashes.
WBBM—Report to the Nation.
WENR—Symphony concert prog.
WIND—Off the Record, music.

8:45—W-G-N—Hal Leonard's orchestra.
WCFL—Jack Kelly's orchestra.

9 —W-G-N—Alan Scott, comment.
W59C—The Perfectionist's hour.
W51C—Musical Melange.
WBBM—Glenn Miller's orchestra.
WMAQ—Bob Hope show.
WCFL—News reports.
WIND—War summary.

9:15—*W-G-N—Spotlight bands.
WBBM—Public Affairs.
WIND—Cavalcade of Bands.
WCFL—Golden Melodies.

Jitterbug

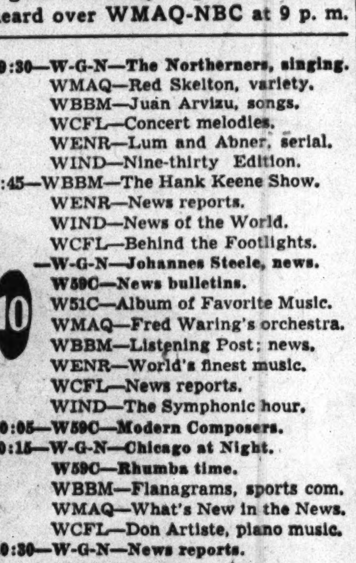

Betty Hutton, blonde jitterbug, adds her voice and personality to the merry antics on Bob Hope's regular Tuesday night broadcasts, heard over WMAQ-NBC at 9 p. m.

9:30—W-G-N—The Northerners, singing.
WMAQ—Red Skelton, variety.
WBBM—Juan Arvizu, songs.
WCFL—Concert melodies.
WENR—Lum and Abner, serial.
WIND—Nine-thirty Edition.

9:45—WBBM—The Hank Keene Show.
WENR—News reports.
WIND—News of the World.
WCFL—Behind the Footlights.

10 —W-G-N—Johannes Steele, news.
W59C—News bulletins.
W51C—Album of Favorite Music.
WMAQ—Fred Waring's orchestra.
WBBM—Listening Post; news.
WENR—World's finest music.
WCFL—News reports.
WIND—The Symphonic hour.

10:05—W59C—Modern Composers.

10:15—W-G-N—Chicago at Night.
W59C—Rhumba time.
WBBM—Flanagrams, sports com.
WMAQ—What's New in the News.
WCFL—Don Artiste, piano music.

10:30—W-G-N—News reports.
W59C—Rhythm Rendezvous.
WENR—Totten on Sports.
WMAQ—Francis Craig's Serenade.
WBBM—Todd Hunter, news.
WCFL—Music Lovers' program.
WGES—All-Slavic program.

10:45—W-G-N—Art Kassel's orchestra.
W59C—Dream Ship.
WBBM—The Man on the Street.
WENR—News; Random Rhythm.

11 —W-G-N—Late news reports.
W59C—News bulletins.
W51C—Dance Cavalcade.
WBBM—News reports.
WMAQ—News reports.
WENR—News reports.

11:05—*W-G-N—Griff Williams' orch.
W59C—The Dance Parade.
WBBM—Dance Parade—till 12:30 a. m.
WMAQ—Roy Shields and ocmpany.

11:30—*W-G-N—Eddy Howard's orch.
WCFL—Club Midnight.

12 —W-G-N—Hal Leonard's orchestra.
W51C—Midnight dance.
WENR—Music You Want.
WMAQ—Dance prog. to sign off.

12:30—W-G-N—Del Courtney's orchestra.
WBBM—Headline news.

1:00—*W-G-N—Bob Crosby's orchestra.

1:30—W-G-N—Late News Roundup.

MICHIGAN JURY PROBE BLOCKED BY PROSECUTOR

County Records Seized; Committee Balked.

Detroit, Mich., Dec. 1 [Special].—A threatened grand jury investigation of the county auditor's office on the ground that employés were forced to pay campaign contributions was blocked today by William E. Dowling, Democratic prosecuting attorney of Wayne county.

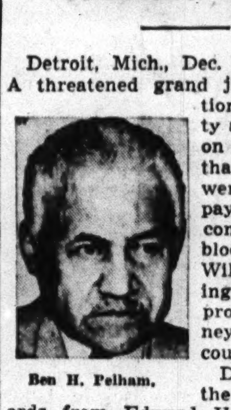

Ben H. Pelham.

Dowling seized the auditor's records from Edward H. Williams, a Democratic member of the county board of auditors, who yielded them to his party henchman without protest. The prosecutor then appeared before a committee of the board of supervisors and warned them that he was making his own investigation and that they could not legally interfere.

During a heated debate that took place before the committee decided to drop its plans for a separate inquiry, Dowling promised to invite the office of Attorney General Herbert J. Rushton, a Republican, to take part in the investigation.

Auditor's Office Accountant.

Also present at the committee meeting was Ben H. Pelham, 79 years old, a Negro. Pelham is secretary of the committee and also is an accountant in the auditor's office. Pelham has been a county employé since 1896. His duties include fixing the county tax rate, allocating the budget, lobbying in Lansing in behalf of the county, and distributing jobs.

After the meeting John C. Cowan, only Republican on the three man board of auditors, denounced the purported practice of soliciting campaign contributions from employés of public offices. Charges that appointees of all three board members were forced to pay such assessments was made Saturday by Edward F. Milewski, a discharged Williams appointee.

"Let me be clear on this point," Cowan said. "No appointee of mine at any time ever turned in a nickel for my benefit either voluntarily or by compulsion. I mean specifically that I never have accepted a campaign contribution from any employé I appointed to office and I will pay a reward to any one who proves the contrary. I don't approve of taking, let alone seeking, campaign contributions from those people. They are hardly paid enough as it is."

One-Man Grand Jury Suggested.

Dowling seized the auditor's records only a few hours before the ways and means committee of the board of supervisors met to consider charges that some of the county government pay rolls were overloaded and that employés in some departments—including the auditor's office—were forced to pay campaign contributions. It had been expected that the committee would request an investigation by a one man grand jury.

The prosecutor told the committee that he had been conducting an inquiry for two weeks and took possession of the records to further that investigation. He said the law gives a prosecutor power to investigate the conduct of county offices and therefore the committee lacked legal authority to conduct a separate inquiry.

Is Your Trouble
ACIDITY?

Mountain Valley is naturally antacid—helpful in uric acid conditions and in hyperacidity of the stomach.
This famous health-water from Hot Springs, Ark., has been recommended for more than 50 years—for Acid conditions and for Kidney and Bladder disorders.
MOUNTAIN VALLEY
From HOT SPRINGS, ARK.
MINERAL WATER
739 W. Jackson Blvd. MONroe 6480
Established in Chicago Over 32 Years

RESORTS AND TRAVEL.
Ocean Travel.
BRAZIL URUGUAY ARGENTINA
Via the GOOD NEIGHBOR FLEET
Fortnightly Sailings from New York
MOORE-McCORMACK LINES, Inc. RAN. 6840

Can THE LIQUOR HABIT BE STOPPED?
Yes SAY 400,000 HAPPY FAMILIES!
FREE BOOKLET
gives you the facts...why drunkenness is a disease and how it can be cured.
Read how the physicians of The Keeley Institute have sent 400,000 men and women back to their homes happy and free from the liquor habit. Read the experience of 60 years in treating these cases that need medical care. Not a home treatment.
MAIL THE COUPON TODAY for your FREE COPY
It will be sent in a plain envelope. All correspondence held in confidence.

MR. B. B. NELSON,
Room 1726—55 E. Washington St.
Chicago (Phone Central 5531)
NAME ....
ADDRESS ....
City.............. State........
The KEELEY INSTITUTE DWIGHT ILLINOIS

The Perfect Christmas Gift!

The Schick "Captain"
ELECTRIC RAZOR
Regular $12.50 Value! While They Last!
Now Brother, Hubby or Dad can join the three million other men who are enjoying clean, quick shaves with a Schick. What a bargain this "Captain" is! Has new, fast, AC-DC motor, is attractively finished and made to last for years. Comes complete in soft pouch. Here, certainly, is a gift that answers the worrisome question of what to give a man!
$9.95
50c WEEKLY
Other Models Priced at $12.50 and $15.00
Small Carrying Charge for Deferred Payments—None if Paid in 90 Days.
L. FISH FURNITURE CO.
LOOP STORE, 208-212 SO. WABASH AVE. (Just South of Adams)
822-24 W. 63RD ST.
1906-08 WABASH AVE.
717-723 BROADWAY GARY, INDIANA
ESTABLISHED 1858 83 YEARS OF FAIR DEALING
3036-38 LINCOLN AVE.
3322-24 LAWRENCE AVE.
654-56 W. NORTH AVE.
2656-58 W. NORTH AVE.
WEST TOWN STORE, 4042-44 WEST MADISON ST.
All Stores, Except Loop, Open Tues. Night Until 10. All Stores Open Thurs. and Sat. Nights

HOW TO KEEP FROM GROWING OLD

Reprinted from The Tribune's collection of Gaar Williams cartoons

SECOND SERIES! The second series of 25 selected cartoons from Gaar Williams' "Among the Folks in History" collection is now available. Each printed separately on fine paper, suitable for framing, and gathered in an attractive loose leaf portfolio with a foreword by John T. McCutcheon. Price, 25 cents; by mail, 32 cents. On sale at the Chicago Tribune Public Service Offices, 1 South Dearborn street, and Tribune Tower.

A New Way to Borrow!

TAILOR MADE LOAN PLAN

You Select the KIND
You Select the TIME
You Control the COST

Here's the new, the quick, the *easy* way to get cash for any purpose. Here's the modern loan plan especially developed for *today's needs.*

Your SIGNATURE ONLY

Your loan at GENERAL is tailor-made to suit *you.* You borrow on Your Signature Only, if you prefer. Or on your Auto, or your Furniture, or on a combination basis. You choose the payment plan *you* prefer — with convenient monthly instalments up to 18 months. And the shorter your payment term, the less the cost of your loan!

See GENERAL First

New Government Regulations make it all the more important to have the *extra benefits* of GENERAL's *complete* service, *liberal* terms and *flexible* borrowing plans. So whatever your need for money — whenever you need it — see or call GENERAL first!

GENERAL FINANCE LOAN COMPANY of Delaware

DOWNTOWN 211 NORTH WELLS ST. ANDover 3025
EVANSTON 401 STATE BANK BLDG. GREenleaf 3200 ROGers Park 1277
WAUKEGAN—108 S. Genesee St., Ontario 6560
ROCKFORD—2nd Floor, Blackhawk Bldg., Main 588

Open Tuesday and Thursday Evenings until 8:30

WANT TO TRADE?
See the Barter and Exchange column in the CHICAGO TRIBUNE WANT AD SECTION

NEW GRAND JURY TOLD ALL ABOUT GAMBLING GANG

Crowley Reads Report of November Inquiry.

BY JAMES DOHERTY.

Newly sworn members of the December grand jury spent yesterday afternoon learning about the Jack Guzik gambling gang and its experiences with county and city police. The jurors were being coached by First Assistant State's Attorney Wilbert F. Crowley for the job of finishing the inquiry begun by the November grand jury.

Crowley read to the 10 women and 13 men the report of their predecessors. This report asserted that the gambling gang enjoyed considerable immunity.

Chief Justice Robert Jerome Dunne of the Criminal court impaneled the jury and appointed Clement T. Conway, 1318 Catalpa avenue, foreman. Judge Dunne did not mention the recommendations of the other jury. He said later he did not give the new jury a special charge to investigate gambling because he expected the state's attorney to tell what had transpired.

Judge Cautions Jurors.

Judge Dunne cautioned the new jurors against communicating with other persons about their work. Court attachés said this admonition was unusual.

Crowley, before going into the grand jury room, said he would begin by showing the jurors the six pages taken from the ledgers of the gambling gang now headed by Guzik. The ledger sheets were obtained by THE TRIBUNE and given to State's Attorney Courtney.

Because no grand jury may remain in session more than one month, Crowley said, the last jury did not finish its task. The new group thus will take up all the unfinished business.

Claim Gambling Suspended.

Crowley said a number of persons arrested in recent gambling raids would be called to the jury room later in the week. His investigators declared that all gambling in the county and city has been temporarily suspended.

Members of the new jury in addition to Conway, who is director of sales for the United States Standard Products company, are:

Hilbert C. Neuhaus, 629 East 102d street, real estate broker; Martin Holm, 10139 South Wood street, laundry supply executive; Herman Batterman, 7111 North Paulina street, manufacturer; John A. Joerg, 3016 North Sacramento avenue, sales promoter; H. Lynn, Benson, 7016 North Rockwell street, retired; Mrs. Rosalie M. Coffey, 6428 North Washtenaw avenue.

Mrs. Marion Moore, 6218 Michigan avenue, music teacher; Gilbert A. Brown, 3610 South Clinton avenue, Berwyn, executive; Mrs. Dorothy Garvey, 130 Washington boulevard, Oak Park; Patrick Dall, 7711 Vernon avenue, unemployed; Grover Balchley, 5732 Midway Park, accounting clerk; Mrs. Lillian E. Holland, 5433 Greenwood avenue; Mrs. Anna L. Moran, 6714 Justine street; Priscilla D. Stevenson, 4606 North Racine avenue, saleslady.

William M. McMillan, 8236 Maryland avenue, sales promoter; Thomas H. Hammer, Palos Park, executive; Mrs. Alphild Waymel, 1511 Albion avenue; Mrs. Maud Wilkinson Perry, 8511 South Justine street, Charles R. Erdmann, 3546 West 62d street, custodian; Jeanette Fahey, 10025 Longwood drive, secretary; Maj. F. Allman, 7700 Saginaw avenue, clerk, and Mrs. Gladys W. Dooley, 621 Maplewood road, Riverside.

In 'Horse Opera'

[TRIBUNE Photo.]
VIRGINIA HASKINS.

Miss Virginia Haskins, youthful star of the Civic Opera, joined the "Affairs of Tom, Dick, and Harry" horse opera [as the trio named it] last evening over W-G-N and the Mutual network.

Not forgetting, however, the finer things in music, Miss Haskins sang "The Wren" to a special swing accompaniment by Bob Trendler and the orchestra.

The regular Monday evening comedy program is produced under the direction of William A. Bacher. Ed Allen is the announcer and Paul Larmer the writer.

NICK CIRCELLA SEIZED HERE IN FILM EXTORTION

New York, Dec. 1 [Special].—Nick Circella, alias Dean, Chicago hoodlum and close associate of George Browne and Willie Bioff arrived here by plane late today in custody of federal authorities. He had been arrested earlier in the day in Chicago.

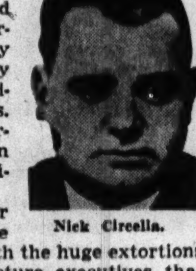

Nick Circella.

Dean is under indictment here in connection with the huge extortions from motion picture executives that sent Browne and Bioff, powerful chieftains of the International Alliance of Theatrical and Stage Employés [AFL], to jail for long terms. Browne and Bioff, a former pander, were closely associated with Circella.

Circella will be arraigned in federal court tomorrow morning on a charge of conspiring to extort more than a million dollars from movie producers.

Statement by the FBI.

The Federal Bureau of Investigation office here gave out the following statement concerning Circella's arrest:

"The department of justice announced today that Nick Dean, involved in the recent motion picture industry extortion case which led to the conviction of William Bioff and George E. Browne, was arrested by Federal Bureau of Investigation agents at "Shorty's place," 147th street and Cicero avenue, Chicago, Ill., at noon today.

"According to FBI Director J. Edgar Hoover, Dean, reputed owner of a Chicago night club, had been sought by the FBI since July 9 as a material witness in the case of Bioff and Browne, who were convicted of extorting $550,000 from motion picture companies.

Indicted for Conspiracy

"On Sept. 29 Dean was indicted, together with Louis Kaufman of Newark, N. J., a union agent, on a charge of conspiracy in extorting large sums of money from west coast motion picture producers under the threat of calling strikes in the industry which would cripple the transportation and exhibition of films. Bioff, Browne's personal agent, and Browne, former president of the International Alliance of Theatrical and Stage Employés, were charged with extorting money by similar threats.

"Kaufman is free in $15,000 bail.

"The trial of Bioff and Browne was concluded on Nov. 12. Bioff was sentenced to 10 years' imprisonment and fined $20,000, while Browne was sentenced to 8 years and also fined $20,000.

"It is alleged that Dean, also known as Nick Circella and Nick Ciriello, and as "Nickelodeon," was closely associated with Browne and Bioff for a number of years in the affairs of the International Alliance, and also acted as bodyguard for them.

"Dean, Bioff and Browne came to New York City during the time negotiations were being carried on with representatives of the larger film producers for pay-offs which subsequently were made to Bioff and Browne, it is alleged.

"Dean also acted as agent for Bioff and Browne in the collection of large sums of tribute money, according to Mr. Hoover, who said that Dean is being brought here for arraignment under the indictment."

Sidney Strotz to Supervise NBC Hollywood Programs

New York, Dec. 1 [Special].—Sidney Strotz, National Broadcasting company vice president in charge of programs here for the last year, will take over a corresponding post for NBC in Hollywood on Jan. 1, the company announced today. He will have charge of NBC operation for the entire Pacific coast area. The move, it was said, reflects "the increasing importance of Hollywood and San Francisco in the radio picture."

There are all kinds of beers but there is only one
YUSAY
REG. U. S. PAT. OFF.
PILSENBEER
AGED IN WOOD
EXTRA MILD — EXTRA FLAVOR
A Real Beer Treat for You When You Say "YUSAY"
Served on Draught and in bottles at leading Clubs, Hotels and Taverns
PILSEN BREWING CO.
CHICAGO ILL.

Gifts Galore in Every HORDER Store

ORDER from HORDER

Gifts Galore in Every Horder Store

Our shelves and display cases are loaded with the season's most brilliant array of colorful gifts that are smart, practical and durable.

You will like the convenience of shopping at Horder's . . . the courteous and helpful sales staff . . . the compact assortment of just the things you want. Fast delivery service throughout Chicago and suburbs. Mail orders filled promptly. Nine conveniently located stores to serve you.

Barometer-Thermometer

Precision built, with silver dials lettered in black enamel. Lustrous bronze case and base. No. G. 163, $9.75.

BUDGET BANK

An ideal gift for men, women or young folks. Measures 6x6¼ . . . with 6 slots for coins, 6 slots for paper money. Choice of red, green, blue or walnut finish. No. G. 103, $1.00.

The "Skipper"

Smart combination cigarette container and clock. Polished brass and English bronze. Crystal Lucite barrel holds 20 cigarettes, $5.00.

Autodex

Lists addresses, telephone numbers, phonograph records, mileage, etc. Removable card for typing. As illustrated, black. $1.75

HORDER'S, Inc.
9 Complete Chicago Stores
*225 S. Jefferson 60 E. Adams *154 W. Randolph
324 S. Dearborn *149 E. Ohio 101 W. Washington
111 W. Adams 33 E. Lake *Merchandise Mart
*Free Parking Space
Mail Orders: 231 S. Jefferson St., Chicago, Ill.
All Telephones FRAnklin 6760

Wild Game Book Ends

Hand painted mallards, ½ natural size. Weighted base of genuine walnut. As illustrated, 2-C. $9.00
Assortment of other styles—Wild Fowl Book Ends and Plaques in our stores.

This generation of Wilkens proudly presents

Wilken Reserve

A whiskey richer, milder and more satisfying than ever before!

Only this generation of Wilkens could have produced WILKEN RESERVE, for only this generation of Wilkens has the modern equipment . . . adequate stocks . . . the accumulated experience to make so great a whiskey possible. But experience for yourself the deep enjoyment of this whiskey . . . rich, smooth, mellow . . . *taste-perfected* by three generations of Wilken skill!

BLENDED WHISKEY 86 proof . . . The straight whiskey in this product is four years old. 25% straight whiskey, 75% grain neutral spirits . . . Copyright 1941, The Wilken Family, Inc., Aladdin, Schenley P. O., Pa.

COMING NEXT SUNDAY—

Christmas Book Section

in handy Tabloid Size

specially compiled to help you make happy choices of books for every one on your list

WHAT books of the hundreds now available will best fit the tastes and interests of the people on your gift list?

In a few minutes next Sunday you can get the happy answers from the "Books for Christmas" section which will come to you with your Chicago Sunday Tribune.

Here, assembled in a single handy package, you will find the facts you need to make successful choices: Page after page of practical, usable information designed especially to help you. Books of all types briefly reviewed and classified for your convenience. Plus many special articles, features, photos and timely news and gossip from the world of books and authors.

Don't miss it! Read it Sunday and save it for use when shopping.

IN NEXT SUNDAY'S CHICAGO SUNDAY TRIBUNE

"Justice Deferred"

By William MacLeod Raine

(Copyright: 1941: By William MacLeod Raine)

SYNOPSIS.

Jack Waugh, who, when a small boy, saw his father ambushed and murdered in Santa Rita, returns there 20 years later determined to bring the murderers to justice. He rescues Mary Lane from a holdup and possible kidnaping and finds she is the stepdaughter of Corbett Carey, his father's friend. But Mary's suitor is Abner Clinton III., grandson of old Ab Clinton, who instigated the Waugh murder. Old Ab, still living, owns controlling interest in the ranch run by his son, Brad. His other two sons are rich and prominent in Santa Rita. Jack visits Corbett's son Carl and learns that a Jim Fallon, now employed at the Clinton ranch, was the first to arrive on the scene of his father's murder. He calls on Fallon, but his visit is interrupted by two of Brad Clinton's men, Warren Tracy and Ike Parker. Tracy starts a fight, but Jack gives him a terrific beating. Under Jack's protection, Fallon admits seeing Tracy and Brad at the scene of the murder. Young Abner, a straightforward young man, tries to persuade Jack to let bygones be bygones, but Jack refuses. Later some one shoots at Jack and the bullet narrowly misses him. He encounters Ike Parker with Clem Peake, another one of the Clinton men, and he recognizes them as the two men who attempted to hold up and kidnap Mary.

INSTALMENT XX.

UNIFORM FOUND.

Jack walked into the drugstore and asked if there was a pay telephone. The proprietor waved him to one at the desk. "Help yourself," he said.

He got the AC ranch on the wire and asked for Abner Clinton III. That young man's carefree voice presently responded.

"Jack Waugh talking," the Texan explained. "First, I want to thank the AC for the message it sent me last night shortly after you left the Three Prongs."

"What message?" Abner wanted to know.

"A bullet from a rifle sent to my address while Carl and I were still sitting on the porch."

"I don't believe it."

"When you drop in at the Three Prongs, Carl will show you the bullet hole in the adobe wall. But what I called you up for was to mention that I have moved from the ranch to Boonetown. There won't be any need to bombard the place now. It might annoy the Careys, especially since the ladies are coming out to the ranch tomorrow. You can tell your sharpshooters I'm at the hotel."

"Who shot at you, if somebody did?"

"I don't know. You see, he was in the brush and I didn't wait to ask him. If you are in doubt maybe Tracy could give you information."

There was a long moment of silence before young Clinton spoke. "Why don't you forget this crazy idea of vengeance and get back to Texas while you can still go?"

"I'm not interested in vengeance, but in justice," Waugh answered. "When you talk to your uncle tell him I am doing pretty well in gathering evidence."

"Give it up, Waugh. I'm telling you this in a friendly spirit. You know how much wild turbulence there used to be in the cattle business. We ought not to carry on with it a generation later."

"It seems to be still a little turbulent. Since we are on that subject, I'll mention that I have just had a few words with two of your riders. We had been sharing reminiscences. They were the two men who tried to hold up Miss Lane."

From Clinton's end of the line there came an exclamation of astonishment. "What's that? Say that again."

"The names are Ike Parker and Clem Peake. They are in a jam about this holdup. Even if you rule me out as a prejudiced party the evidence of Miss Lane and Doctor Naples will be condemning."

"You'll be convinced when the facts come out at their trial. Better get them the best criminal lawyer you know."

"If you are not ribbing me, and they really are guilty, I hope they get 20 years," Abner answered promptly.

"Since you feel that way about it you might overhaul Peake's belongings and find if he has a policeman's uniform."

Jack hung up, on his face a whimsical and slightly malicious grin. He had handed young Clinton a jolt. It would take quite a little fast talking for him to explain away the connection of two AC men with the attack on his friend, Mary Lane.

Abner hung up the telephone and drummed thoughtfully on the table with the tips of his well-manicured fingers. If this man Waugh had unearthed any evidence against the Clintons in connection with the death of his father, it would not do the family reputation any good to have it come out about the same time that employés of the ranch were holdups and kidnapers.

He wasted no time in getting busy. At the bunk house he found one of the AC riders lying on a bed reading a dime novel, "Deadwood Dick's Last Ride." The man had a broken leg, due to a fall from a bucking broncho.

"Which is Parker's bunk, Bucky?" Abner asked.

Bucky pointed to the end of the room. "In that corner over there," He was a snubnosed young fellow, very blond, without any eyebrows. His gaze followed Clinton curiously. What in Mexico was he poking around in Ike's things for?

Abner offered him no explanation. A thoro search developed nothing incriminating. This proved nothing. He had not expected as old and wily a bird as Parker to leave evidence of guilt lying around in a bunk house.

At the door Clinton turned with a warning. "Don't say anything about this, Bucky—not to anybody."

Peake lived in a cabin near the southwest boundary line of the ranch. Abner ran down there in his car. He walked into the house and looked around, disgust written on his handsome face. Seldom had he seen a more disreputable human habitation. Apparently Peake lacked the self-respect which impels the average man to make the best of even a temporary home in the sand and wind-swept desert. There was not a clean dish in the house. The bed was not made and the blankets were foul.

In one corner of the room was a trunk. This was locked. Abner had brought a hatchet and a chisel with him. With no hesitation he set to work to break the lock. Inside the tray there confronted him a litter of papers, playing cards, old shirts, dirty neckties, and salacious pictures. He lifted the tray from its place and found beneath it a blue suit with brass buttons, the uniform of a policeman. This he wrapped in an old gunny sack to take back with him to the ranch house.

When Abner inquired at the big house for his uncle, the cook told him that the boss had gone down to the east pasture to inspect a beef cut. This suited the young man. He wanted to talk with his grandfather before taking this development up with Brad, whose reactions might run toward protecting his employés.

On long distance he got the old man at his house in Santa Rita. Abner Sr. exploded in vitriolic wrath. He used up his three minutes without once repeating a blistering adjective, after which he cussed out the operator for calling a time limit on him. His last words to his grandson were that he would be out to the ranch as soon as he could get there.

The old man arrived in a rattletrap flivver just as his son got back from the beef cut. Brad showed surprise.

"What brought you out here?" he asked his father.

Abner eased his heavy body out of the dilapidated car. "I'll tell you soon enough," he growled. "Where are Parker and Peake?"

"Why, they went to Boonetown to get some supplies. Ought to be back by this time. What's up?"

The old man flung orders at the cook, who had come out to the kitchen doorway. "When those damned scoundrels come back send 'em in to the office. And get my grandson. I want to see him." Over his shoulder as he climbed the porch steps, he snarled at his son. "Are you coming in or ain't you?"

Young Abner presently joined them.

Brad turned on the young man beady eyes glittering with malice.

"What's the idea of calling the old man?" he demanded. "Whyn't you come to me with this cock and bull story? Do I run this ranch or don't I?"

"I looked for you, but you were not at work," his nephew explained mildly. "This seemed to me so important that I thought we ought to get busy on it right away. So I called grandfather."

"You did right, too," old Abner cut in. "Brad has done got us in a nice mess with his fondness for these outlaw warriors. Time somebody with a grain of sense got on the job."

"I met Parker first thru you," Brad defended angrily. "You said to hire him, but I'm responsible. Anyhow. I don't believe a word about this poppycock of him being a holdup."

"Afraid it's true," young Abner replied. "That fellow Waugh seems to have the goods on them, and I found this uniform in Peake's trunk."

[Continued tomorrow.]

ALD. DOUGLAS ON TRACTION COVERS A LOT OF GROUND

Poe's Raven, Cliveden Set Some Points on Route.

BY EDWARD WILSON.

Edgar Allan Poe's poem "The Raven," the once famous British "Cliveden Set," Abraham Lincoln's pardon of a sleepy sentry and sundry other matters, featured a one hour speech made yesterday to the city council by Ald. Paul Douglas [5th].

In answers to the speech, which attacked William H. Sexton, assistant corporation counsel, for his actions in a case involving valuation of the elevated and surface lines, Douglas was accused by Sexton and several aldermen of "pettifogging," "vilifying," and repeatedly making statements, 10 per cent fact and 90 per cent fiction."

At one time, in replying to Douglas, Sexton appeared to allude to Douglas' often reported political ambitions.

"Neither Footstool Nor Ladder."

"I am sorry that a man in public life, in order to rise, would trample down any one," Sexton said. "You'll never use me as a footstool, Ald. Douglas, or a ladder on which to climb."

Douglas read his speech to explain his resolution which concerned a ruling made last week by Federal Judge Michael L. Igoe fixing the valuation for the combined properties of the elevated and surface lines under the proposed transit merger program.

The valuation set at $179,348,468 is to serve as the basis for the issuance of securities in the unified company. It has no direct influence on values for rate making purposes which are under the jurisdiction of the Illinois Commerce commission and hence the city made no protest at the figure.

Douglas in his resolution charged that the city's legal representative introduced no witnesses or evidence to prove their own valuation. Douglas asked that the city representatives be instructed to seek a reopening of the case.

"No Response" and "Nevermore."

Douglas read part of the record of the case, particularly a part in which the elevated and surface lines lawyers told Judge Igoe they did not want to question further their own experts.

Douglas remarked: "When the judge asked if any other persons want to cross-examine?; the record is eloquent with the words, 'No response.'"

He likened the "No Response" phrases in the record to the Raven's "Nevermore."

Douglas told the story of a civil war private who was pardoned by Lincoln when sentenced to be shot at sunrise, and the next day led a charge only to be shot at sunrise by a Confederate soldier. He left the point of the story which he said had a bearing on Sexton's position up in the air.

Douglas Interrupts Reply.

The aldermen did not interrupt while Douglas was reading his 13 page manuscript. When he had concluded Ald. James Quinn [50th], rose in reply.

After several interruptions by Douglas, Quinn shouted, "We did not interrupt him. I would appreciate it very much if I could finish."

Sexton then spoke. He also read from the court transcript and showed that at the opening of the case the traction lawyers agreed and stipulated that any valuation set by the court would not be used in any rate making case.

He said only once before in his life had he been so accused as by Douglas and that later the accuser retracted his statement.

"And I expect to live to hear you retract," he told Douglas.

Refers to "Hiss from the Grass."

"I am happy to know as I walk the streets that I have the respect of the people and Ald. Douglas cannot deprive me of it.

"You haven't the courage to say what you infer. That the lawyers and all involved are in a conspiracy to defraud the people. You would not say it, but it is a hiss from the grass by an animal I won't designate.

"You may sneak up and put a dirk in my back, but you will never shoot me at sunrise, and that is man to man," Sexton said. Douglas was silent when Sexton finished speaking.

The Douglas resolution was referred to the transportation committee.

Farr Urges County Board Cut Pay Rolls to Make Up Deficit

BY LAURENCE BURD.

Newton C. Farr, president of the Civic federation, in a letter to the Cook county board of commissioners yesterday urged a drastic cut in county pay rolls for 1942 to meet the anticipated budget deficit of $3,400,000.

Farr also asked the commissioners to withhold adoption of next year's budget until they have considered fully the recommendations for economies to be made by a special survey committee. The committee, headed by Lee J. Howard, county auditor, was appointed early this year to study all county departments and recommend changes. Its proposals are now being prepared.

Urges Consideration of Report.

Maurice F. Kavanagh, chairman of the county board finance committee, indicated last week that an effort would be made to adopt next year's budget before Christmas. Commenting on this suggestion, Farr's letter said:

"If this action should preclude consideration of recommendations of the county survey committee showing at what points economies might be effected in any of the administrative units without serious impairment of public service, it would be most unfortunate.

"The county is in desperate financial condition, in spite of the fact that a substantial increase in taxing power was granted by the recent legislature. The county controler indicates a deficit for the year ending Nov. 30 of $2,593,000, leaving only $17,462,988 in available 1942 revenues to meet estimated expenditures of $20,882,000, or a prospective deficit at the end of 1942 of more than $3,400,000."

Suggest Saving in Pay Rolls.

Farr said the only way the expected deficit can be met is to cut expenditures, which are largely pay rolls. He recalled that in drawing the 1941 budget the commissioners estimated the county's income from penalties on delinquent taxes would be $7,800,000, whereas only $6,000,000 was collected in the year ended Nov. 30. Not more than $5,000,000 will be collected from this source in 1942, Farr predicted.

Farr warned the commissioners that, if they choose to disregard the proposals of the survey committee for more efficient operation, "any future requests for additional county taxes are certain to meet the most strenuous resistance."

Higher Taxes Possible.

"If the county officials and the county commissioners in good faith adopt these [survey committee] recommendations and there is still insufficient revenue to care for imperative county services," he said, "the taxpayers may have to consider again pulling in their belts and accepting a further increase in county taxes, difficult tho that will be."

Farr also addressed a letter to the Circuit court judges' committee on help, which sets the number of employés in the 13 county fee offices employing nearly half the county's 4,000 employés. The letter called attention to the mired condition of county finances and asked the judges to withhold their decisions until the survey committee makes its report.

Under the law the county has until March 1 to pass its budget. Clayton F. Smith, president of the county board, said yesterday he will urge full consideration of the survey report before the budget is passed.

Council Studies Budget.

The city council yesterday started consideration of the 1942 budget, submitted by City Controler Robert B. Upham. He estimates the corporate or operating fund will require $55,342,826 next year, or $652,285 more than in 1941. The estimate was referred to the finance committee.

At the finance committee meeting it was indicated the question of wages for city employés will be a controversial subject during finance committee budget sessions.

Ald. James B. Bowler [25th], finance committee chairman, said the committee will hold budget meetings every afternoon until Dec. 15.

Arsenal Worker Killed as Car Hits Old Cannon

Rock Island, Ill., Dec. 1 (AP).—O. J. Clancy, 69 years old, of Rock Island, a clerk in the headquarters section at Rock Island arsenal, was killed today when his car crashed into an old cannon at the arsenal entrance.

JONAS TO CARRY BENCH JOB CLAIM TO HIGHER COURT

Edgar A. Jonas, whose history involves three seats on the Cook county Superior court bench, announced yesterday he will carry to the Illinois Supreme court his claim to the place vacated by the death of Judge Walter T. Stanton.

His recent surrender of a short term, the vacancy caused by the death of Judge Denis E. Sullivan to which Jonas had been appointed by Gov. Dwight H. Green, was recalled during the day by the installation of Harold G. Ward, winner in the Nov. 4 election, in the Sullivan place for a full six year term.

Jonas' claim for a third seat will be presented this morning before Judge John Prystalski in the Circuit court. This involves a judgeship of the Superior court abolished by the legislature in 1935 as a step toward the consolidation of judicial elections.

Jonas alleges that the legislature erred and that he, as the highest of the losing Republicans in the election of Nov. 4—when the Democrats won 21 Superior court places—is entitled to this 22d place.

Jonas made his announcement about the state Supreme court in connection with a statement that he will not make a second request for assignment to active duty on the bench because of his appointment to the Stanton vacancy.

Mayor Kelly was the center of attention in the induction ceremonies for Judge Ward in the courtroom of Judge Michael L. McKinley. During 10 years of service in the state senate, the new judge was the mayor's trusted spokesman.

LABORER FATALLY STABS WIFE IN JOLIET EVENING RUSH CROWD

Alfonso Norman, 26 years old, 108 Akin avenue, Joliet, fatally stabbed his 21 year old estranged wife, Ella, on a downtown Joliet street at the evening rush hour yesterday.

Norman, a laborer, who was discharged from the Kankakee ordnance works several days ago, made no attempt to leave the scene of the stabbing, in Chicago street near Van Buren street. George Kelly, 5921 Lake street, Chicago, an insurance adjuster, and other bystanders seized him. Policemen Louis Fallinski and William Burden said, when they arrived to arrest Norman, he told them:

"I did it. She's no good."

Mrs. Norman, who was stabbed four times, died in St. Joseph's hospital, Joliet.

OUCH! MY LEG

Stiff, sore muscles eased fast with powerful OMEGA OIL

Authorities often caution against internal dosing for muscular aches, pains, back-ache. They advise rubbing with Omega Oil—because it's so safe and so quick. It actually penetrates into the skin—helps break up congestion—brings ease and calm fast. 35¢, all drug stores.

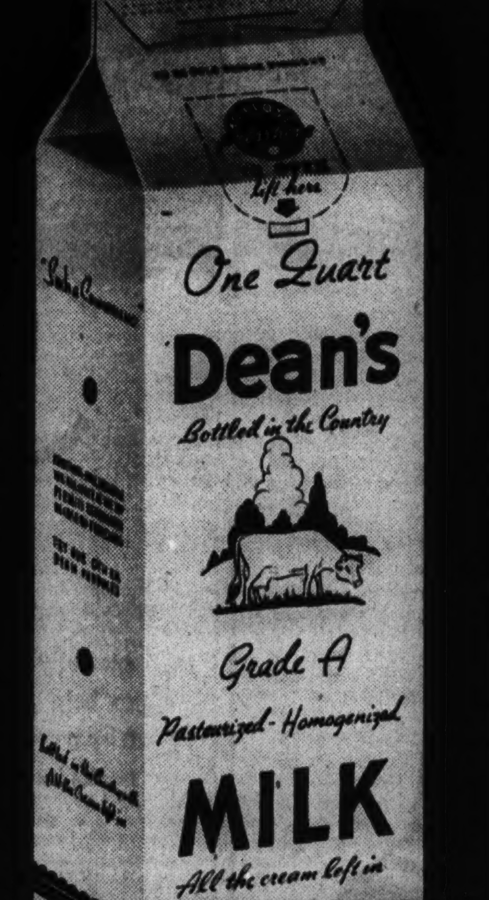

No bottle deposit to pay. No bottles to wash. Takes less room. Lighter to carry. And figure the money you save.

Dean's MILK

Bottled in the Country with All the Cream Left In

Sold at All National Tea and Other Leading Food Stores

TIMELY TIPS FOR PUZZLED PEOPLE

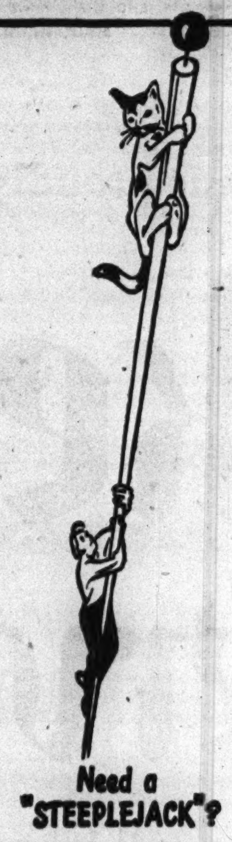

Need a "STEEPLEJACK"?

SIMPLE! . . . Just reach for your RED BOOK and look for that heading.

Always consult your RED BOOK *first!* You'll find there all kinds of *dealers, services, products*—all classified by business or profession.

More than 100,000 separate listings! Useful facts and Chicago street map in the front of the book! The right answers to almost any question on where-to-buy-it!

NEXT TIME—SAVE TIME! REACH FOR THE

RED BOOK

CHICAGO'S CLASSIFIED TELEPHONE DIRECTORY

CHICAGO TRIBUNE'S ANNUAL WINTER TRAVEL AND RESORTS SECTION

SUNDAY—DECEMBER 7

YOU can pick the winter vacation you want right out of the annual Winter Travel and Resorts section in Sunday's Chicago Sunday Tribune.

North, east, west or south—no matter what your preference may be—you will find this fascinating section an invaluable source of suggestions to help you plan a most enjoyable holiday.

Dude ranches, sunshine playgrounds, winter sport events, trips and cruises—these are just a few of the attractions which will be described. In addition, leading hotels, resorts, and transportation agencies will tell about the vacation plans they have devised to suit every requirement of time and purse.

To get more for your vacation dollars, be sure to read the annual Winter Travel and Resorts section in Sunday's

CHICAGO SUNDAY TRIBUNE

Order Your Copy in Advance From Your Dealer

Two Chicago Debs Are Guests at Exclusive Baltimore Cotillion

BY JUDITH CASS.

A TELEGRAM from a post-deb in Baltimore brings to Chicagoans word of the Bachelors' Cotillion given in the aristocratic Maryland city last night. The first one was given in 1798. Our correspondent reports that at first the cotillion was just a party that some girls were asked to, and some were not and that no stigma was attached to those who weren't. But now it is a different story.

"It is the only door into Baltimore society. If you attempt to come out even with plenty of money and are not asked to the cotillion, you just feel stamped for life. Nothing can blot out the curse, save perhaps a marriage for money which will land you with such social position that you can snub all the people who snubbed you," our informant assures us.

Wallis Warfield Made Her Debut There 27 Years Ago.

Two Chicago girls, both debs, were at last night's historic ball, which was given, as usual, at The Lyric, Baltimore's grand opera house. Wallis Warfield, now the duchess of Windsor, made her debut at the cotillion in the same opera house 27 years ago.

Chicago was represented last night by Miss Lana Jelke, daughter of the John F. Jelkes of Lake Forest, and Miss Frances Connell, daughter of the Philip G. Connells of Scott street. Miss Jelke and her parents are visiting the B. Howell Griswolds III., prominent in the Harford hunting set, and Miss Connell and her mother and father are with the bud's aunt, Mrs. Harry A. Parr Jr. Miss Connell, who wore a lovely white tulle and silver gown and carried an old-fashioned bouquet of gardenias and bouvardia, was escorted by her cousin, Harry Parr III. Our "little bird" in Baltimore wires that the two Chicago buds were among the belles of the ball.

Miss Jelke Is Escorted to the Cotillion by Two.

Miss Jelke had two escorts last night, Alexander Brown Griswold and Sydney Watters. Her gown of white taffeta trimmed with silver paillettes was the one she wore in the St. Luke's fashion show in October. It is traditional that all the buds wear white to the cotillion. Miss Jelke's flowers were orchids. Incidentally we are told that sometimes a popular bud has seven or eight beaux taking her to the ball and receives 200 bouquets that night. She takes all of them to the opera house and arranges them in the box in which she and her chaperone sit—at least the chaperone sits there, and the bud goes there occasionally during intermissions.

A Baltimore debutante with no cash but from an old family is certain to be invited to make her formal bow at the Bachelors' Cotillion. One with money and no family background might be invited if she is pretty and popular with the boys and girls in exclusive social circles, but even so, the cotillion remains one of the most exclusive social affairs in this country, and invitations to it are coveted by debs in every city. There are two cotillions a season, but the second, on Jan. 2 this season, is not a "coming out" affair.

Mrs. Charles F. Harding Jr. Returning from East Today.

When Mrs. Charles Ford Harding Jr. returns today to Winnetka, she will bring news of her future daughter-in-law, Miss Patricia Bolling. Mrs. Harding went east to attend the party last week-end at which Mrs. Raynal C. Bolling of Greenwich, Conn., announced her daughter's engagement to Charles Ford Harding III.

Miss Bolling, a hunting and riding enthusiast, was graduated from Greenwich academy and from Sarah Lawrence college. She is a niece of William Phillips, United States ambassador to Italy. Her father, the late Col. Bolling, pioneered in aviation at the beginning of the World war.

Mr. Harding attended the North Shore Country Day school and was graduated in 1938 from Harvard university, where he also received his Ph. D. degree. At present he is attending the law school of the University of Chicago. His sister, Miss Helene Harding, will make her debut at a tea on Dec. 27.

Miss Sydney Meeker Will Come Home to Recuperate.

Miss Sydney Meeker, who has been confined for two weeks in the Charlotte Hungerford hospital in Torrington, Conn., as a result of an automobile accident, will be coming home the end of this week to recuperate. Her mother, Mrs. Lawrence Meeker, is going east to accompany her home. The fact that Miss Sydney will be spending the next four weeks in St. Luke's hospital and will miss all the Christmas parties is a small worry considering that she got off with no more serious injury than a bad gash in her leg. Henry Stimson Jr., her companion in the accident, was injured more seriously but has improved considerably. He will be moved shortly to a hospital in Rye, N. Y., where his parents reside.

Articles made in the occupational therapy department of the Evanston hospital will be sold tomorrow when the woman's auxiliary of the hospital meets in the home of Mrs. E. Crane Wilson of Evanston. A new sound motion picture, "White Battalions Serving All Mankind," will be shown at the 3 o'clock meeting.

Peacock Camp's Directors Will Hold Christmas Sale.

The board of directors of the Peacock Camp for Crippled Children will sponsor a sale of Christmas gifts tomorrow in the J. G. Skidmore interior decorating shop in Lake Forest. The shop will be open from 9 o'clock until 10 in the evening. Tea will be served.

The same lovely colored slides which provided "An afternoon in Our Southland" for Miss Florence Dibell Bartlett's friends early last month at the Fortnightly will be shown at a free public lecture which Miss Bartlett will give on Thursday evening at the Art institute. The talk, entitled "Our Southland," will be given at 6:30 o'clock in Fullerton hall. The lecture will include a discussion of old southern homes and gardens in Virginia, Maryland, North Carolina, and Williamsburg. Miss Bartlett will wear a pale blue colonial gown which she had made in Williamsburg. A series of Thursday evening lectures is sponsored by Miss Bartlett each year. She gives at least one herself.

Rene Talamon, professor of French literature at the University of Michigan, will speak on the French theater today at the Cercle Français. Also on the program will be Miss Alice B. Hazleton's French reading. At tea following the program Mrs. Ralph T. Winston and Miss June Luckett will pour.

Mrs. James G. McMillan, president of the Illinois Opera Guild, and the other officers have invited the junior members to a tea on Friday at 4 o'clock in Mrs. Howard Willett's penthouse atop the Civic Opera building.

STEVENS

12.95
Feather Frame
for a pretty face!
Felt bonnet to flatter you outrageously! Brim framed with shining Hackle feathers, a whoosh of dainty veiling to tie beneath your chin! It's a gala hat to wear with assurance thru the holidays! All Black, Black with Pink or Blue, all Brown, Brown with Blue. 12.95
Sorry, No Mail Orders.
Millinery Salon—4th Floor
Chas. A. Stevens & Co.
State Street Open 9:30 to 6:00

WASHING & IRONING ONLY $2.15
For Large Family Bundle
★ You get your entire family washing, beautifully washed, all bed and table linens, towels and handkerchiefs nicely ironed, wearing apparel dried. Offer good any day... Extra large washing for only $3.00.
SHIRTS 8c with this service only
Ask for "Q"—Ironed
QUALITY WET WASH LAUNDRY
BOUlevard 0155
SATISFACTION GUARANTEED

"IT CAME FROM JUERGEN'S & ANDERSEN'S"
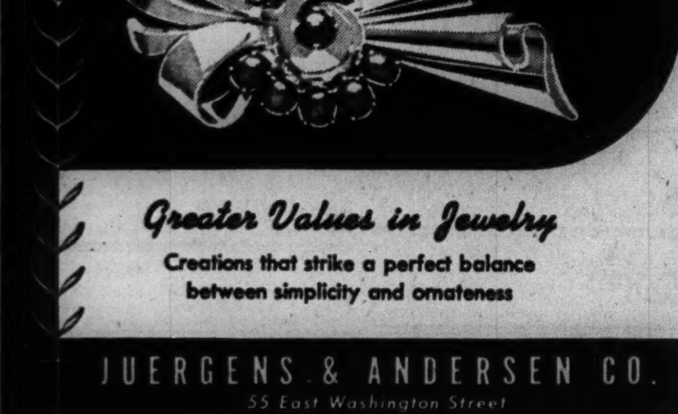
Greater Values in Jewelry
Creations that strike a perfect balance between simplicity and ornateness
JUERGENS & ANDERSEN CO.
55 East Washington Street

Top Hats for the Travelers' Aid Ball Saturday Night

Top hats like these worn by Miss Myrtle (left) and Miss Lillian Lampert will be plentiful on Saturday night at the Arts club, for the woman's board of Travelers' Aid is giving its third annual ball on that evening at the club. The Lampert twins are among the young board members working this week in the benefit office at 900 North Michigan avenue selling tickets for the dinner-dance, to be called the Candlelight ball. [TRIBUNE Photo.]

1,500 Will Give Barn Dance for Good Fellows

BY PHILIP MAXWELL.

Everything from the Virginia reel to the rumba will be danced Friday night, Dec. 12, on the mezzanine floor of the La Salle hotel when 1,500 members of the Chicago Association of Life Underwriters, Inc., will hold the first Christmas Charity Barn Dance party.

Believing in the slogan of The Chicago Tribune's Good Fellow campaign—"It's fun to be a Good Fellow"—these merrymakers will donate a portion of the proceeds from the dance for the purchase of baskets of food, toys, and candy which will be delivered to unfortunate families on Christmas eve.

Walter N. Hiller, president of the association, has appointed John A. Sherman chairman of the special committee making arrangements for the party. Others on the committee are Harry G. Walter, vice chairman; E. S. Albritton, N. K. Allison, R. C. Carson, Herman C. Edwards, E. J. Grandson, V. A. Hurmence, Spencer Keare, E. J. King, Maurice Levy, James Morgenroth, G. A. Page, Walter Seitz, Perry W. Ward, John L. Watts Jr., Russell C. Whitney, C. Truman Redfield, and Raymond J. Wiese.

This party will be one of scores scheduled this season in coöperation with the Good Fellow work. Now is the time to get up your own entertainment with the thought of buying Good Fellow baskets with the proceeds.

There are thousands of unfortunate families whose children will have little or nothing of the Christmas spirit unless you help. Names of these families [all of which have been investigated] may be obtained from the Good Fellow bureau located at 1 South Dearborn street in The Tribune's Public Service Office.

Cash contributions should be made payable to the Chicago Tribune Charities, Inc., Good Fellow fund. This money will be used for the buying of baskets to be delivered on Christmas eve. The Good Fellow telephone number is Superior 0100.

Front Views and Profiles

America's Second Teapot Scandal.

A mother on the southwest side approached her small son's teacher with a grave problem: her son had been taking dimes from her tea caddy. Ordinarily this would have been a purely maternal province, but, the mother added, "A classmate is forcing him to do it."

The teacher quickly summoned both the boys, and the classmate, to her surprise, readily admitted forcing the younger boy to bring him money.

"He owes it to me," he said stubbornly.

"Why?" he was asked.

"Well, I bet him I could beat him in a race, and I did beat him."

"But how much did you bet him?"

"A million dollars," came the nonchalant reply.

Bring Your I. Q.

Advertisment in the *Blue Island Sun-Standard:* Girl to amuse child and do a little housework after school. Must be neat and intelligent and have a mind at least as alert as our 16 months old boy.

New Lamps for Old.

If you have any worn out silk or nylon hosiery, you can help send a boy or girl thru college. The curtailment of silk has forced a sixth of the student body of historic old Athens college in Alabama to stay home this year. Customarily a third of the students worked their way thru college by operating a hosiery mill. Now it is half shut down. For every 1,000 pairs of old hose sent in, one student can go back to school for a year; for every 1,000 old pairs, 500 new pairs will go back on the market.

At the Opera.

A stream of mink and ermine floods the aisles
And busy tongues discuss the latest styles;
Amidst the din a violin sounds an A
And others answer soft and far away;
A rustling hush and then the lights go down
And in the music all the rustlings drown;
Upon the stage, for love, poor Gretchen weeps . . .
And in Row 4, a shirt-front sweetly sleeps.
—*Claire Goodell.*

The Victory Nickel.

G. F. Jones sends by mail the poor man's dollar of 30 years ago, the 1910 nickel with the benign head of Liberty on one side, on the other a V encircled by laurel. He suggests the mint recoin it as a popular symbol of American ideals.

Metropolitan Mosaic.

The *cardboard girl* who day and night exercises on a bicycle in a North Michigan avenue window has a new costume; she now is wearing a long sleeved beige blouse and brown silk shorts . . . *President Hutchins* of the University of Chicago has acceded to the contingencies of a changing world; he has acquired a portable typewriter and painfully pecks out his own speeches and memoranda, formerly all done by hand. . . . *Bruna Castagna,* who sang so eloquently in *Carmen* Saturday, is married to her accompanist, *Alberto Baccolini;* he didn't seem to mind at all when friends who went to see her backstage found him neatly packing away her magnificent red and gold gown. . . . Probably the most unusual of all the Christmas displays this year is the magnificent *Christmas under the sea* in a State street store; here a golden mermaid, her long blonde hair floating behind her, leans yearningly thru green waters to a towering Christmas tree of white shells, and Davy Jones' locker on the ocean floor spills forth a fabulous treasure of pearls, rubies, emeralds and wonderfully wrought golden chains.

B. M. Z. Woman's Club Climaxes Its Drive for Funds with Luncheon

A highly successful musical and luncheon was held in the Gold Coast room of the Drake hotel yesterday to climax the drive of the B. M. Z. Woman's club for a $7,000 earning fund. The event attracted a capacity crowd and the financial goal was not only reached but passed. The musical part of the program was given by Attilio Baggiore, the W-G-N tenor who is widely known for the part he has taken in many featured broadcasts as well as for his concert work, and Evelyn Davis, the gifted concertmaster of the Woman's Symphony orchestra of Chicago.

* *

Contributions Totaling $58 Go Into Good Fellow Fund

Contributions totaling $58 were acknowledged by the Good Fellow fund of the Chicago Tribune Charities, Inc., yesterday. The Medill Tribune post No. 348 of the American Legion donated $7 to aid in distributing toys and food to Chicago's needy families.

More Contributions Added to Community Fund Chest

Employés of the Commonwealth Edison company yesterday gave $26,195 to the Community Fund, an amount in addition to the $60,000 previously contributed by the company itself. Subscriptions from 185 other employé groups added $19,684, and it is on relatively small amounts that the campaign now depends to carry it to its goal, according to E. P. Brooks, industrial division chairman. The fund hopes to reach $3,583,000.

Let Her Eyes Shine This Christmas
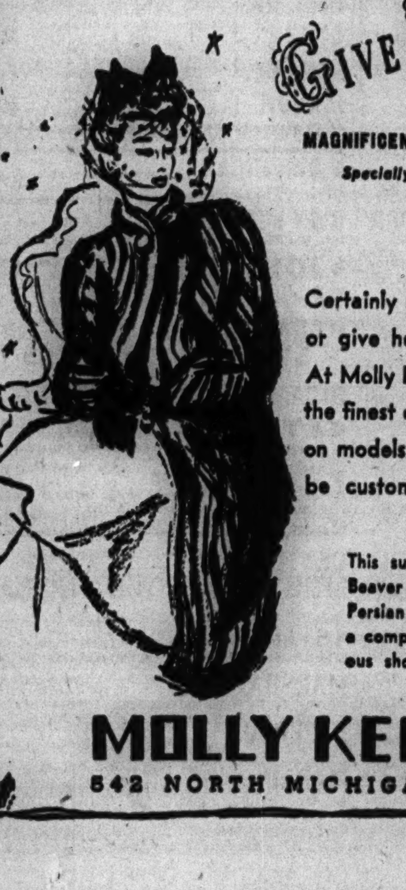
GIVE HER MINK
MAGNIFICENT NATURAL MINK COATS
Specially priced for Christmas from
$1500
Certainly no gift will thrill her more or give her such lasting happiness. At Molly Kelly you can choose from the finest collection of ready-to-put-on models in mink, or her coat may be custom-made to her measure.
This superb collection includes Beaver coats from $495 . . . Persian coats from $395 . . . and a complete assortment of luxurious short Jackets and Scarves.
MOLLY KELLY LTD.
542 NORTH MICHIGAN AVENUE

CLEARANCE!
JUST 14 EARLY SEASON
BEAVER FUR COATS
FORMERLY $550 TO $650
$395
MAIN FLOOR
WIDELY SPACED PAYMENTS MAY BE ARRANGED
Russeks
200 NORTH MICHIGAN AVENUE—AT LAKE STREET

Grace Moore Triumphs in Role of 'Tosca'

"TOSCA."

Opera in three acts. Music by Giacomo Puccini. Libretto drawn from the drama of Victorien Sardou by Luigi Illica and Giuseppe Giacosa. Presented by the Chicago Opera company in the Civic Opera house, Monday evening, Dec. 1, 1941.

THE CAST:

Floria Tosca	Grace Moore
Mario Cavaradossi	Frederick Jagel
Baron Scarpia	John Charles Thomas
Cesare Angelotti	Douglas Beattie
The sacristan	Vittorio Trevisan
Spoletta	Giuseppe Cavadore
Sciarrone	Richard Wentworth
A shepherd	Margery Mayer
A jailer	Luigi de Cesare
Conductor	Carlo Peroni
Stage director	William Wymetal

BY CECIL SMITH.

The dauntless Grace Moore, who has a new and striking rôle to show us every season, gave her first Chicago performance as Floria Tosca last evening. In a city whose opera house is filled with memories of the great Toscas of an earlier generation, her undertaking was a daring and courageous one. The audience left her in no doubt, however, of her very great success; and for my part I found her performance the only good and satisfying one we have seen and heard since the days of Maria Jeritza and Rosa Raisa.

As had been the case last year with her Fiora in "The Love of Three Kings," Miss Moore's Tosca created a constant crescendo of interest and effectiveness. At her first entrance, in flamboyant picture hat, long, sweeping dress, and walking stick, she looked more strikingly beautiful, it seemed, than ever before.

In the early part of the opera, however, her action and singing remained rather on the calm side, even in her scene of jealousy with Cavaradossi. It was as tho she felt a need to lay the groundwork for the tense characterization and singing which were to follow.

Her second act colloquy and struggle with Scarpia maintained a continual accumulation of power and excitement. Her voice took on luscious beauty; she delivered the high, climactic phrases with impact and certainty, and she sang the "Vissi d'arte" aria with poignant lyric warmth. Moreover, her voice continued to increase in radiance and expressiveness thruout the opera, until her singing in the last act quite surpassed any of her previous achievements here in its fluency and ease and in the solidity of her superb high B and C.

Her acting likewise was the best in her Chicago career. Every moment of the action was logically and vitally conceived, and it was apparent that her understanding of the text and the motives of the plot was complete to the last detail. If her acting in the melodramatic second act began on a fairly placid level, it developed great vigor and projection as the act progressed. During the period in which Scarpia pursued her around the room she moved with fluency, economy, and expressiveness. Here, as later in the pantomime with candles and crucifix over his dead body, she remained within the bounds of tastefulness without sacrificing theatrical effect.

This, then, was the peak of Miss Moore's accomplishment up to the present. It was achieved despite a Scarpia whose command of the rôle was surprisingly incomplete, but, on the other hand, it profited from the sturdy vocal artistry and strong acting of Frederick Jagel, and from the more than admirable command of Carlo Peroni in the orchestra pit.

Your Handwriting

BY SHIRLEY SPENCER.

Norma Shearer spells dignity in her handwriting with a large capital "N." The size, sweep and style of the first letter of her name give you at once the impression of good taste, confident knowledge of her own capabilities and the position she has attained in her world. The poise reflected in Miss Shearer's writing is so definitely outstanding that one might be so awed by it that her many other fine qualities would not be seen. This

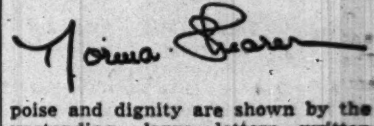

poise and dignity are shown by the upstanding, large letters written firmly. You can't acquire this cool detachment without discipline and restraint. If you wanted to you could, perhaps, write a line or two on this style and give the impression of poise, but it wouldn't be the natural you if you don't happen to be this type—so let yourself go when you write a sample of your handwriting for me!

For Handwriting Analysis send 10 cents (in coin) and a stamped, self-addressed envelope, together with a sample of handwriting. IMPORTANT: Write 25 words and signature in ink to Shirley Spencer, Box 116, General Postoffice, New York City.

On the House

It is important now, as never before, to keep plumbing fixtures and heating apparatus in good order, both for economy and metal conservation. . . . A few December resolutions might include: [1] Never use strong cleaning solutions on plumbing fixtures; [2] Never pour lye down a drain; [3] Never postpone repair of faucet leaks, for such leaks can damage the seat of the faucet as well as cause rust stains. . . . These stains can penetrate so deeply that they cannot be removed without damage to the glaze.

LOUISE BARGELT.

Until Christmas
20% DISCOUNT

SILVER
SHEFFIELD
ENGLISH PLATE
Presenting an excellent opportunity to select your Yuletide gifts from our large collection at substantial savings.
WATSON & BOALER, Inc.
Interiors
722 North Michigan Avenue

Neumode
HOSIERY HEADQUARTERS
FOR MYSELF, NOW, I'LL TAKE SOX

NEUMODE MEN'S SOX
are the "something nice to wear" you want to give him.
Sizes 10-13, in wide selection of colors; styles; patterns. From 10c, for work sox; to 59c for 100% wool sport sox.
GIFTS BOXED, WRAPPED—NO CHARGE
27 SHOPS IN CHICAGO AND SUBURBS

Why Not Give Cook a Gift for Kitchen?

Wednesday's Menu

BREAKFAST
Grapefruit
Pancakes Sirup
Canadian Bacon
Milk Coffee

LUNCH
Creamed Dried Beef on Toast
Tossed Vegetable Salad
Cookies
Milk Tea

DINNER
Vegetable Dinner: Broiled Tomato Halves with Buttered Crumbs and Mushroom Caps
Mustard Greens with Hard Cooked Egg, Baked Acorn Squash
Carrot, Green Pepper, Peanut Salad
Hot Rolls
Hot Mince Turnovers
Milk Tea or Coffee

BY MARY MEADE.

[Copyright: 1941: By The Chicago Tribune.]

If mother's a "homebody" and happiest while in the kitchen, she'll love you greatly for choosing a Christmas gift which she can use in cooking or serving meals.

Department stores are full of ideas. These are a few which I think will appeal to most women who enjoy cooking and entertaining.

CHRISTMAS GIFTS FOR HOMEBODIES.

Dishes.

1. How about a demi-tasse set if she likes to entertain? There are cute, and distinguished, and elegant, and beautiful ones from which to choose. And the price range is wide.

2. Individual pottery or clay casserole dishes may delight her heart. The large, brown clay, long-handled casseroles are grand, too.

3. Dessert plates may be entirely different from the rest of her dishes. Maybe she'd like a set of those square, flower-painted ones, possibly some of clear glass or milk glass.

4. Those hammered metal trays, platters, and baskets have innumerable uses. The copper ones are very pretty. And have a look at the good looking metal water pitchers, tall ones, with a protector to hold back unwanted, splashy ice cubes.

5. O those darling cooky jars! Aunt Jemima, a Dutch lady, other motherly sweets containers, executed in pottery, and painted.

Utensils, "Gadgets."

1. If she hasn't a meat thermometer, she'd like to have one.

2. Pepper grinders are cute, handy, and indispensable to the gourmet.

3. A stainless steel saucepan with copper bottom—she'd love to look at it and to cook in it.

4. Or how about a glass double boiler?

Edibles, seasonings.

1. A set of herb and wine vinegars will help her make wonderful tossed salads. And the bottles look cute on open shelves.

2. Seasoned salts in a rack, celery salt, garlic salt, tarragon, basil, etcetera, will be a joy when it comes to seasoning her cookery. And they're a decoration to the kitchen.

3. Cheese! An assortment of cheeses should please her and the whole family.

4. There are sets of unusual jellies and marmalades which are packaged attractively and don't cost much.

5. Or make up a set of exotic fruit juices, in cans—papaya, wild blueberry, currant, for example.

Miscellany.

1. Have you seen the gay and cute aprons this season?

2. Or, perhaps, you'd rather buy her a flowered tablecloth, or a more formal rayon damask, in a pastel color.

3. Is there space in the kitchen for a painted-to-harmonize rack or shelf which might hold decorative dishes, or more practical items such as spices and seasonings? You can buy unpainted shelves and fix them yourself.

4. A pretty pottery flower pot containing ivy would help make any kitchen "homey."

5. There are some very fine old and new cookbooks which will interest any good cook.

* *

Mothers' Club to Meet.

The St. Benedict's College Mothers' club of Chicago will hold a business meeting at 7:30 o'clock this evening at the Stevens hotel.

Today's Prize Recipe

"My great-grandmother who lived on a farm in New York 150 years ago first made this sponge cake. The recipe has been handed down in our family," writes Theo Crosman of Meriville farm, Guthrie, Ky., who wins today's $5 recipe contest prize. If you have a favorite recipe which you wouldn't mind sharing with other cooks, send it to Recipe Contest, Chicago Tribune. It may qualify for one of the daily prizes.

Great Grandmother's Chocolate Cream Sponge Cake.

CAKE.

6 eggs
1 cup granulated sugar
1½ cups sifted cake flour
1 teaspoon lemon juice

Separate egg yolks and whites. Beat yolks until very light and lemon colored, using a rotary beater. Add lemon juice. Add sugar, a little at a time, beating all the while. Beat whites with a flat wire whisk until stiff. Add whites to yolks. Beat mixture for 5 minutes with wire whisk. Fold in flour a little at a time. Bake in a buttered 8x10 pan in a slow oven, 325 degrees, for about 35 or 40 minutes. Cool in pan.

FROSTING.

1 egg white
2 tablespoons milk
1 tablespoon melted butter
½ teaspoon vanilla
Confectioners' sugar.
2 squares unsweetened chocolate

Mix unbeaten white, milk, butter, and vanilla. Beat in enough confectioners' sugar to give a spreading consistency. Spread over cake. Melt chocolate and spread over white frosting. Cool, then cut into slices about one inch by four inches.

Exceptional House Frocks

3334 SIZES 12-40

2777 SIZES 14-52

WOMAN'S AND MISS' HOUSE FROCKS.

Pretty enough for hostessing are these house frocks, which cater to a wide variety of figure types. The buttoned-down-the-front model sketched at the left uses only simple rickrack braid for trimming. The large pockets are a special feature. Ready made lace edging or ruffling trims the princess lines of the other frock, which is especially kind to overweight silhouettes.

Style No. 3334 is designed for sizes 12, 14, and 16, and 36, 38, and 40 inch bust measurements. Size 16 requires 3¼ yards of 35 inch material, with 1½ yards of rickrack.

Style No. 2777 is designed for sizes 14 and 16, and 36, 38, 40, 42, 44, 46, 48, 50, and 52 inch bust measurements. Size 36 requires 3¾ yards of 39 inch material, with ⅞ yard ruffling.

Each pattern costs 10 cents.

Address orders for Clotilde patterns to Chicago Tribune, P. O. Box 537, Grand Central annex, NEW YORK CITY, including 10 cents in stamps or coin (coin preferred—wrap it carefully) for each pattern ordered. IMPORTANT! Be sure to state clearly the number of the pattern and the size desired and write your name and address plainly. The fall and winter pattern book costs 15 cents, 10 cents if ordered with a pattern.

Suit a Child's Gift Making to Ability

By GLADYS HUNTINGTON BEVANS.
Copyright: 1941: By News Syndicate Co., Inc.

It may be carrying coals to Newcastle for me to make the following suggestions. It will be if you are clever with your hands and, at the same time, used to directing children. In any case, here is some advice if your sons or daughters are going to make Christmas gifts for father or mother, or others they love.

In helping the children to choose the article they are going to make, keep their capacity in mind. This applies particularly to the younger children. It's really a sorry experience for a child, fired with the enthusiasm of giving, to be floored by the mechanical difficulties of producing a gift. Tiny stitches, or the putting in of little screws, or tricky gluing or pasting can prove so frustrating to a small child that the edge is quite taken off of what should be a happy experience.

Once being assured that the best choice has been made, there's another detail to keep an eye on. Since the making of many gifts will cover a period of days, see that your younger child doesn't work on his too long at a time. The work goes badly and mistakes are made if a child works until he's overtired. Sometimes, too, since mothers are human and these gift-making sessions often occur near the end of the day, they may grow tired and impatient just as their Billy, or Janey, needs help, or the dining room table is covered with scissors and scraps and paper and paste. Then cross words on mother's part and tears on Billy's or Janey's may wind up the day. Which isn't exactly Christmasy!

How can you amuse the convalescent child? What is the most difficult age? How may stubbornness be prevented? These and other problems are discussed in "You and Your Young Child," Mrs. Gladys Bevans' latest booklet, on sale at the Tribune Public Service offices, 1 S. Dearborn street and Tribune Tower. Price, 15 cents; postpaid, 18 cents.

The Housewife

Something brand new and original for Christmas remembrances are big pine cones which are fragrantly cedar-scented and which are put up in individual transparent boxes. You hang them in your clothes closet or put them in your linen shelves or anywhere you want a delicate, fresh, woodsy aroma. You'll like them so much you'll want to keep a few for yourself. They are not expensive.

EDITH WEIGLE.

Garbo's Latest Leaves Much to Be Desired

"TWO-FACED WOMAN."
Produced by Metro-Goldwyn-Mayer.
Directed by George Cukor.
Presented at the United Artists.

THE CAST.

Karin....Greta Garbo
Larry Blake....Melvyn Douglas
Griselda Vaughn....Constance Bennett
O. O. Miller....Roland Young
Dick Williams....Robert Sterling
Miss Ellis....Ruth Gordon
Miss Dunbar....Francis Carson

By Mae Tinée.

Good Morning!

It was the oddest feeling!

Watching "Two-Faced Woman" I could NOT get the idea out of my head that Miss Garbo was a man masquerading as a woman. Less smooth than the late Julian Eltinge—more remindful of some coy giant playing the feminine lead in a fraternity revue.

Only occasionally does she emerge from the foreign entanglements of unaccustomed manner, coiffure, facial contortions AND rhumba and suggest the sultry, compelling Garbo of another day. Whose idea was it, anyhow, to convert her into a gabby, grinning, jitterbuggy female?

Not only are you, the observer, confounded by the writing of this script. It did things to every player in the cast. Constance Bennett—also unlike herself as to dress and hairdo—performs in an amazed sort of fashion, as if she had to keep pinching herself to make sure she was awake. . . . Melvyn Douglas, tho gallantly simulating passion and unbounded admiration for both faces of his "two-faced woman," had [I feel sure!] a hard time keeping his sense of humor from getting the better of him, and his comedy often verges on burlesque.

As for Ruth Gordon! You will adore her quiet, "I-have-NEVER-seen-anything-like-this-before" interpretation. A sort of twinkling bemusement. And quite, quite at sea seem the seldom fazed Roland Young and a couple of young men supposedly rendered gaga by the flabbergasting night club Garbo.

Why is the heroine "two faced"? Well—she's twins. At least that's what she makes her newlywed editor husband believe. . . . You see he falls in love with her as a skiing instructress during a period when he is a-honing for the simple life. . . . He thinks at that time that he wants his future to be all snow and mountain chalets and Karin beside him, skiing and cooking in the wilderness. . . . Then appear his business partner and his secretary to announce that his magazine needs him. . . . Which drives all his "Ah Wilderness" notions from mind. . . . NOW he yearns for crowds and clamor. . . . But not so with his Circe of the snows. . . . She vill nod go viddim to New York.

SO—he departs promising to return. . . . He doesn't. Karin looks him up to discover him resuming amorous relations with Playwright Vaughn. . . To win him back our snow maiden passes as a sophisticated "twin." . . . Go on with the film from here. I thought it one of the dumbest movies I ever sat thru.

Looking at Hollywood by John Chapman

Hollywood, Cal., Dec. 1.—When Irving Berlin finished singing, there were tears behind his horn-rimmed glasses, and he blew his nose briskly before he began talking again. There was a lump in my throat.

The song hadn't been sad, but sentimental. Berlin was affected, I guess, because he regards it as his best song—better, even, than "Easter Parade"—and he got an emotional boot out of it, even tho he has known it for two years.

The little buzz in the back of my neck came partly from the song, too; but more from thinking that here I was in Berlin's well appointed office at Paramount, listening to the thin, toneless voice of the little singing waiter who became one of the great men of tin pan alley and one of the gentlemen of the theater. Bing Crosby sings the song and sings it right; but I'd rather have been where I was, listening all alone to Berlin and doing flashbacks in my mind as he stiff-fingered the miniature upright piano and intoned the lyric of "White Christmas."

It is a simple song, as all good ones are. Billy Hill, Stephen Foster, and Jerome Kern numbers are as simple as A B C; one finger on the piano and one syllable in the throat are all you need. Vincent Youmans used only three or four notes on his best stuff; the hymn writers never fiddled with complications; Dick Rodgers' "Thou Swell" is elementary—but try to duplicate it! "White Christmas" is about a fellow in California around holiday time, and he chants his wish for snow.

Berlin wrote it two years ago. Maybe he never really wrote it in the sense of making elaborate notations on paper; probably he just filed it away in his melody crammed head. He had an idea for a Broadway show about a fellow who kept a country inn but opened it only on holidays. He tried to get a good book writer, but all the good writers were busy. Moss Hart, for instance, was preoccupied.

Irving told his notion to Mark Sandrich, Paramount director, and Mark immediately went overboard. The result is a picture now shooting, "Holiday Inn," with Fred Astaire and Crosby. . . . As you know by now, Berlin has written numbers for at least eight holidays. He had one for July 4, "It's a Great Country," when somebody got the idea for a big firecracker number for America's birthday. So he wrote a new firecracker number and the other song has been re-routined for Columbus day.

When Hollywood makes a musical the song numbers usually are set, in the literal sense of the word. They are written, sung and recorded before the camera starts making pictures. . . . For "Holiday Inn" Berlin is sticking around, making changes from day to day and trying to duplicate what happens to a Broadway musical. A Broadway show tries out for two or six weeks in Boston, Pittsburgh, and points between, and new gags, scenes and songs are substituted for the ones that lay eggs. [Sometimes songs that lay eggs on the road are jerked by mistake and become hits in other shows years later]. The little singing waiter is trying to give his show as much of a tryout as possible on the sound stages.

When it is finished he will return to New York to produce another Music Box Revue. This will be an occasion of great sentiment for any musical comedy lover, for those shows from 1921 to 1924 were the best of his time and the Music Box has always been the finest of all Broadway's theaters and the only one which can compete with the Empire for dignity and personality and tradition.

MIDWEST PREMIERE
Critics Acclaim
"... a production that any theatre would be proud to display ... One of the year's ten best pictures ... Photography that holds suspense ... plus everything! Such suspense! ..." MAE TINEE
"... magnificent ... spectacular, engrossing ..." ROB REEL
40 THOUSAND HORSEMEN and a GIRL
RIALTO STATE and VAN BUREN

PEP UP LOW-COST MEATS
Enrich flavor and juiciness of inexpensive cuts by adding delicious sauce or gravy—quickly made with STEERO. Try it!
at all grocers 10¢
STEERO American Original BOUILLON CUBES

GOOD GRAVY
a few simple facts
GRAVY MASTER
how you ever got along without it. Just the thing to perk up soups and left-overs. At grocers.
GRAVY MASTER MAKES THINGS BROWN AND TASTY

Subscribe for The Tribune

MOTION PICTURES DOWNTOWN
BALABAN & KATZ WONDER THEATERS
CHICAGO Open 10:15 Pr. Chg. 1 & 6:30 stage—NICHOLAS BROS. GIL LAMB & spectacular revue
TYRONE POWER • BETTY GRABLE 'A YANK IN THE R.A.F.' 20th Century-Fox smash 2nd WEEK!
40c to 1 p.m. (Tax included) STATE-LAKE CLARK GABLE • LANA TURNER "HONKY TONK" MGM's romantic-dramatic smash Extra! "IN THE ZOO" • Cartoon • News
GARRICK "SERGEANT YORK" 40c (tax included) 8:45 to 1 GARY COOPER Warner Bros. triumph 6th SMASH WEEK!
UNITED ARTISTS GRETA GARBO MELVYN DOUGLAS 30c 8:45 to 1 (Plus Tax) "TWO FACED WOMAN" MGM hit ... CONSTANCE BENNETT Extra! March of Time MAIN STREET, U.S.A.
APOLLO JEANETTE MacDONALD • GENE RAYMOND 30c 8:45 to 1 (Plus Tax) Smilin' Through IN MAGIC TECHNICOLOR Immortal SONGS!
FIRST RUN 2 CHOICE FEATURES ROOSEVELT 30c 8:45 to 1 (Plus Tax) WEIRD! 'SWAMP WATER' WALTER HUSTON plus LAUREL & HARDY "GREAT GUNS"

OPEN 10 A.M. ORIENTAL RANDOLPH NEAR STATE
STAGE—1942 EDITION A.B. MARCUS' ALL-NEW GIRL REVUE 30 GORGEOUS GIRLS CAST of 50-12 SCENES
New Picture SCREEN "PUBLIC ENEMIES" WENDY BARRIE • PHILLIP TERRY 25c to 6:30 40c to close CHILD. 10c

Those Two Naughty Movies 32nd WEEK STUDIO 66 E. Van Buren 25c to 2—35c to 6:30 50c After 6:30 P. M. DOORS OPEN 12:45. ADULTS ONLY

World PLAYHOUSE 410 S. Mich. Ave. Cont. 11:15 a. m. to Midnight—39c to 6:30 p. m. QUENTIN REYNOLDS Answers All Your Questions in "One Day in Soviet Russia" All Dialogue in English

MOTION PICTURES DOWNTOWN
LAST DAY • OPEN 8:45 CARY GRANT in "SUSPICION" plus "WEEK-END FOR THREE"
RKO PALACE RANDOLPH AT LA SALLE 30c 40c 60c to 1 to 6:30 to close Plus Tax

TOMORROW! COME ON UP... THEY CAN'T GET DOWN!
IT'S THOSE MEN AGAIN, JUST AIR-PLAIN NUTS IN THEIR FLIGHTIEST HIT
ABBOTT & COSTELLO AMERICA'S GREATEST COMEDIANS IN THEIR NEW TRIUMPH
"KEEP 'EM FLYING" UNIVERSAL PICTURE with MARTHA RAYE • CAROL BRUCE
PLUS TORRID CO-HIT "SOUTH OF TAHITI" Brian Donlevy • Maria Montez Brod Crawford • Andy Devine

MOTION PICTURES DOWNTOWN
WOODS RANDOLPH AND DEARBORN STS. 7:45 A. M. CONTINUOUS TO 2 A. M.
SPECIAL MIDNIGHT SHOW COME AS LATE AS 12:30 AND SEE A COMPLETE SHOW
"MUNI . . . . IS ALWAYS A GREAT ACTOR and MAKES the TITLE ROLE REMINISCENT of the CHARACTER AROUND WHICH IT WAS BUILT." —MAE TINEE, Chicago Tribune
CHICAGO'S GANGLAND SECRETS!! SCARFACE PAUL MUNI - GEO. RAFT BORIS KARLOFF, ANN DVORAK

MOTION PICTURES DOWNTOWN
2 HITS McVICKERS ORSON WELLES "CITIZEN KANE" with DOROTHY COMINGORE JOSEPH COTTEN ALICE FAYE JOHN PAYNE CARMEN MIRANDA "Week-End in Havana" CESAR ROMERO
LA SALLE Madison-Clark. Open 7:45 Midnite Show Every Night JAMES STEWART, "COME LIVE WITH ME" with Hedy Lamarr, Carole Lombard, 'Nothing Sacred,' Fredric March
TODAY NEWS REEL THEATER—Cont. 8:30 A. M. to Midnight—Mad. at Dear. —FILMED UNDER FIRE— QUENTIN REYNOLDS' WAR IN THE DESERT
MONROE "Norway in Revolt" "Red" Skelton "WHISTLING in the DARK" "FLYING CADETS" Ed. Lowe, Wm. Gargan
CLARK Clark at Madison A Riot of Fun "TANKS A MILLION" ROWDIEST ROOKIE COMEDY YET!!! D. O'Keefe, P. Lorre, "Mr. DISTRICT ATTORNEY"
TELENEWS THE NEWS REEL THEATER State-Ran. Cont. fr. 8:45 a.m. Action at Tobruk! Reuben James SURVIVORS—48 OTHER EVENTS

MOTION PICTURES SOUTH
WARNER BROS. THEATRES For Picture Times Phone Triangle 1500
AVALON CAPITOL 79th at Stony • Free Parking • 79th at Halsted
Doors Open 1 P. M. ORSON WELLES "CITIZEN KANE" Rosalind Russell Don Ameche Kay Francis "FEMININE TOUCH"
Doors Open 1:30 Bob Hope in "NOTHING BUT THE TRUTH" Alice Faye (In Technicolor) "WEEKEND IN HAVANA"
STRATFORD 63rd-Hals.—Wayne Morris, "THE SMILING GHOST" Constance Bennett, "LAW OF THE TROPICS"
BEVERLY 95th-Ashland—Free Parking Glenn Miller Band, John Payne, Sonja Henie in "SUN VALLEY SERENADE" Doors Open at 12:30 "BOOK REVIEW" Promptly at 1 P. M. Virginia Upham reviews "Sun Is My Undoing"
JEFFERY 71st-Jeffery RHODES Free Parking "Red" Skelton "WHISTLING IN THE DARK" Sonja Henie "SUN VALLEY SERENADE"
OGDEN "SUN VALLEY SERENADE" and Thriller "FLYING CADETS"
GROVE "NINE LIVES Are Not Enough" and thriller "FLYING CADETS"
HIGHLAND 79th-Ashland—Free Parking Ed. Lowe, 'FLYING CADETS' "Red" Skelton, "WHISTLING in the DARK"
COSMO "BLONDE FROM SINGAPORE" plus "PRIVATE NURSE" Ladies! Constance Bennett Cosmetics Eve. adm.
SHORE J. Crawford, 'WHEN LADIES Meet' 'Aloma of the South Seas' (Color)
FROLIC J. Crawford, 'WHEN LADIES Meet' J. Gleason, 'TANKS A MILLION'
OAKLAND "BAD MEN of MISSOURI" 'Aloma of South Seas' (Color)
HAMILTON "BAD MEN of MISSOURI" plus "TANKS A MILLION"
"MET" "BAD MEN OF MISSOURI" Air Thriller "FLYING CADETS"
PICCADILLY Robert Montgomery—Claude Rains "HERE COMES MR. JORDAN" Melvyn Douglas—Ruth Hussey "OUR WIFE"
HARPER Dorothy Lamour in "ALOMA OF THE SOUTH SEAS" Dennis Morgan in "BAD MEN FROM MISSOURI"
HYDE PARK Greer Garson in "BLOSSOMS in the DUST"
LEX 1162 E. 63d—Doors Op. 12:30—Show Sts. 1:00 'Aloma of the South Seas' D. Lamour, J. Hall "TANKS A MILLION" J. Gleason, W. Tracy Plus "FOOTBALL THIS WEEK"
HIGHWAY 63rd-Western. Greer Garson, Joan Crawford, Robert Taylor Herbert Marshall, "WHEN LADIES MEET" Brenda Joyce, Jane Darwell, "PRIVATE NURSE"
MARQUETTE 63rd-Kedzie. Greer Garson, Joan Crawford, Robert Taylor Herbert Marshall, "WHEN LADIES MEET" Brenda Joyce, Jane Darwell, "PRIVATE NURSE"
MICHIGAN 55th-Michigan—Fred MacMurray, Errol Flynn, "DIVE BOMBER" Ann Rutherford, "WHISTLING IN THE DARK"
RAY 3 Feats.—Dennis Morgan, 'WATER FRONT' Gloria Dickson, "PITTSBURGH KID" Jean Parker, Billy Conn, 'A GIRL Must LIVE' M. Lockwood
COLONY 59th & Kedzie—"WHISTLING IN THE DARK"—John Payne, Sonja Henie, "SUN VALLEY SERENADE"
COMMERCIAL 9150 Commercial—Open 9:30 Sonja Henie, "Sun Valley Serenade" & Red Skelton, "Whistling in the Dark"

NORTHWEST
LIBERTY 15c 20c CARY GRANT IRENE DUNNE "PENNY SERENADE" VIVIEN LEIGH LAURENCE OLIVIER "THAT HAMILTON WOMAN" "CUBAN RHYTHM" PETE SMITH "SNOW FUN" And COLOR CARTOON
• IRVING 4003 Irving Park—4 Big Hits! Wayne Morris, Dennis Morgan, 'BAD MEN OF MISSOURI'—'HOST to a GHOST' 'TANKS A MILLION' Plus 'AVIATION Vacation'
• EMBASSY 3940 Fullerton. Open 1:30 "TANKS A MILLION" Dennis Morgan, "BAD MEN OF MISSOURI"
• AVON 3327 Full. 15c 1:30-6:30 EVE. PLUS TAX 20c Risque! Spicy! Escapades! STRIP TEASE GIRLS "THIS'LL MAKE YOU WHISTLE" REVEALING DRAMA of a WOMAN Who Dared "I'LL SELL MY LIFE" Plus "WHAT EVERY GIRL SHOULD KNOW"
• CROWN 1647 W. Division—Sonja Henie, John Payne, Milton Berle, Glenn Miller & Band, "SUN VALLEY Serenade"—Red Skelton, Ann Rutherford, "WHISTLING IN THE DARK"
BALABAN & KATZ WONDER THEATERS
HARDING Spencer Tracy, Lana Turner, 'Dr. JEKYLL & Mr. HYDE' Plus Rosalind Russell, "FEMININE TOUCH"
CONGRESS Op. 1:30—ACTION HITS! "THIS WOMAN IS MINE" plus Fun-Fright! "THE SMILING GHOST"
GATEWAY Last Day. Rob't Montgomery "Here Comes MR. JORDAN" Plus Melvyn Douglas Scream! "OUR WIFE"
BILTMORE CRYSTAL TERMINAL Sonja Henie "SUN VALLEY SERENADE" Plus RED SKELTON "WHISTLING IN THE DARK" Extra! Crystal, Terminal: "Norway in Revolt"
Will Rogers Open 1:30 BELPARK Open 1:30 Joan CRAWFORD, "WHEN LADIES MEET" & DOROTHY LAMOUR "ALOMA OF SOUTH SEAS" Extra! Belpark: QUIZ KIDS' 1st Featurette!
B&K SHOW TIME
MONT CLARE GRAND AVE AT HARLEM Robert Montgomery—Rita Johnson "Here Comes Mr. Jordan" Melvyn Douglas—Ruth Hussey "OUR WIFE"
TIFFIN NORTH AVE. at KARLOV Free Parking—SONJA HENIE "SUN VALLEY SERENADE" Red Skelton, "WHISTLING IN THE DARK" Constance Bennett Cosmetics Free to Ladies
LOGAN Milw.-Sawyer—Open 1:30—Dor. Lamour "ALOMA OF THE SOUTH SEAS" Wm. Tracy, Elyse Knox, "TANKS A MILLION" GIANT AMATEUR STAGE SHOW TONITE
MILFORD 15c, 5:00 to 6:30 P. M.—20c After Constance Bennett Cosmetics Ladies—Special Offer Today on All Back Items "DIVE BOMBER" & "WILD GEESE CALLING"
ALAMO 3639 West Chicago Ave. LADIES' GIFT NIGHT SONJA HENIE, "SUN VALLEY SERENADE" Red Skelton, "WHISTLING IN THE DARK"
RIVOLI 15c, 5:00 to 6:30 P. M.—20c After Fred MacMurray, 'DIVE BOMBER' and 'WILD GEESE CALLING' Ladies—Special Offer Today All Back Items on Connie Bennett Cosmetics
PORTAGE 4050 Milw. Dish Nite. Open 1:30 B. Joyce, "PRIVATE NURSE" W. Morris, J. Wyman, "BAD MEN OF MISSOURI"
PATIO 6008 Irving Park—Robert Taylor, J. Crawford, Greer Garson, "When Ladies Meet," Paul Kelly, Lola Lane, "Mystery Ship"
METRO 3308 Lawrence—Open 1:30 Jerry Colonna, "ICE-CAPADES" Wayne Morris, "BAD MEN OF MISSOURI"
ADMIRAL 15c 1:30-6:30—DISH NITE 'WILD GEESE CALLING' ERROL FLYNN, F. MacMurray, 'DIVE BOMBER'
DRAKE 15c 1:30-6:30—LAST BOOK NITES D. Lamour, 'Aloma of South Seas' R. Taylor, C. Crawford, "WHEN LADIES MEET"

NORTH
• JULIAN 15c 1:30-6:30 EVE. PLUS TAX 20c 916 Belmont—George Huston, "FRONTIER SCOUT" Buster CRABBE, "BILLY THE KID WANTED" Capt. Marvel, 'LENS OF DEATH' El Brendel Riot
• SHERIDAN 4038 SHERIDAN ROAD REGULAR PRICES! EXCLUSIVE NORTH SIDE SHOWING! Adolphe Menjou, Gloria Swanson, John Howard, "FATHER TAKES A WIFE," Nancy Kelly, Robert Preston, "PARACHUTE BATTALION"
• VOGUE 3812 B'dwy • DEVON 6225 B'dwy • BUCK'M 3319 N. Clark • N. CENTER 4031 Lincoln Ave. SONJA HENIE ★ MILTON BERLE JOHN PAYNE ★ Glenn Miller and Band "SUN VALLEY SERENADE" Ann Rutherford ★ Red Skelton 'Whistling in the Dark'
• MODE 3912 Sheridan—Mystery! Thrills! 'MURDER With RESERVATIONS' Ginger Rogers, 'THE GHOST CREEPS' Margaret Lockwood, "THE LADY VANISHES" and Cartoon
• 400 6746 Sheridan 15c 1:30-6:30 EVE. PLUS TAX 20c LORETTA YOUNG . . . RAY MILLAND, "DOCTOR TAKES A WIFE" Plus Jeffrey LYNN, Olivia De Havilland, "MY LOVE CAME BACK"
• BIOGRAPH 2433 Lincoln Ave. • DAVIS 4614 Lincoln • VIC Sheffield-Belmont WAYNE MORRIS ★ DENNIS MORGAN "BAD MEN OF MISSOURI" Draftee Comedy Riot! "TANKS A MILLION"
• ARGMORE 1040 Argyle—Op. 1:30 Technicolor Smash! ERROL FLYNN, FRED MacMURRAY in "DIVE BOMBER," HENRY FONDA, JOAN BENNETT, "WILD GEESE CALLING"
The Esquire HELD OVER! "HERE COMES MR. JORDAN" ROBERT MONTGOMERY, CLAUDE RAINS and THE ESQUIRE HOUR We suggest that you see this feature from the beginning, at 1:50, 3:59, 6:08, 8:17, 10:26
CINEMA CHICAGO at MICHIGAN review 7:50—9:50 feature 6:30 8:30—10:30 The moral tone is hopelessly low, the idea boldly and brilliantly executed. The net result is a very funny film. DAMON RUNYON'S 'SLIGHT CASE OF MURDER'
LITTLE GERMAN 2153 LINCOLN AVE. Continuous 6 P. M. Filmed in Bavaria's Beautiful Alps "DER LACH DOKTOR"
ADELPHI 7074 N. CLARK ROG. PK. 1039 15c plus 2c TAX till 6:30 Errol Flynn, Fred MacMurray, "DIVE BOMBER" H. Fonda, Joan Bennett, 'WILD GEESE CALLING'
WINDSOR 1225 N. CLARK—OPEN 1:30 SONJA HENIE, JOHN PAYNE, MILTON BERLE, "Sun Valley Serenade" & 'Red' Skelton, Ann Rutherford, "Whistling in the Dark"
BRYN MAWR 1125 Bryn Mawr—Long. 8074 "BAD MEN OF MISSOURI" Garson, Crawford, Taylor, 'WHEN LADIES MEET'
RIDGE Devon at Clark—Open 1:30 "ALOMA OF THE SOUTH SEAS" Joan Crawford, Robt. Taylor, "When Ladies Meet"
DE LUXE 1141 Wilson—Dorothy Lamour, "ALOMA OF THE SOUTH SEAS" G. Garson, J. Crawford, R. Taylor, 'When Ladies Meet'
LAKE SHORE 3175 Broadway—Open 6 P. M. "BLONDE from SINGAPORE" Errol Flynn, "DIVE BOMBER," in Color
GOLD COAST CLARK-NORTH AVE. Always 15c—Herbert Marshall "ADVENTURE IN WASHINGTON"
CALO 5400 N. Clark—Op. 1:30—Dorothy Lamour, Jon Hall, 'ALOMA of the SOUTH SEAS' Dennis Morgan, Jane Wyman, "Bad Men of Missouri"
LINCOLN 3164 Lincoln Ave.—Mat. 15c, Eve. 20c ERROL FLYNN, "DIVE BOMBER" Joan Bennett, Henry Fonda, "Wild Geese Calling"
COED Walter Pidgeon "MAN HUNT" Morse 'L'—Vic. McLaglen, 'BROADWAY LIMITED'

NORTH
BALABAN & KATZ WONDER THEATERS
UPTOWN BROADWAY LAWRENCE Open 1:15 CHARLES BOYER | OLIVIA DE HAVILLAND | PAULETTE GODDARD "HOLD BACK THE DAWN" Plus Ann SHERIDAN, Jack OAKIE, Jack HALEY, MARTHA RAYE Navy Blues Sextette "NAVY BLUES"
GRANADA Sts. 1:20—Lana Turner Spencer TRACY in "DR. JEKYLL and MR. HYDE" plus Rosalind Russell, "Feminine Touch"
RIVIERA Paulette Goddard BOB HOPE "NOTHING But the TRUTH" & Alice Faye, Carmen Miranda, Romero, 'Week-End in Havana'
NORTOWN Encore Showing! Comic Classic OF, BY and FOR AMERICA! 'RUGGLES of RED GAP' Charles Laughton, Mary Boland, Chas. Ruggles & Constance Bennett, "LAW OF TROPICS"
BELMONT New Show.. Franchot Tone "THIS WOMAN IS MINE" & Fun-Fright Riot,. "SMILING GHOST"
PANTHEON Sheridan-Wilson CENTURY Clark-Diversey NORSHORE Howard-Clark Robert MONTGOMERY "Here Comes Mr. Jordan" Melv. Douglas, Ruth Hussey, Ellen Drew 'OUR WIFE'
LAKESIDE 4728 Sher.—Brenda Joyce, "PRIVATE NURSE" Plus Hopalong Cassidy Hit 'WIDE OPEN TOWN' Ladies (eve. tickets) Con. Bennett Cosmetics
COVENT 'FLYING CADETS' & 'NINE LIVES ARE NOT ENOUGH' Ladies (eve. tickets) Connie Bennett Cosmetics TODAY'S GIFT — CLEANSING CREAM
CINE' New Show, Dorothy LAMOUR, Jon Hall (Color) "Aloma of So. Seas" & Joan Crawford, Robt. Taylor 'When Ladies Meet'
HOWARD Sonja Henie, Glenn Miller, 'SUN VALLEY SERENADE' Red Skelton, "WHISTLING in the DARK"
B&K SHOW TIME

WEST
BALABAN & KATZ WONDER THEATERS
MARBRO MADISON CRAWFORD Open 1:15 CHARLES BOYER | OLIVIA DE HAVILLAND | PAULETTE GODDARD "HOLD BACK THE DAWN" Plus Ann SHERIDAN, Jack OAKIE, Martha RAYE, Jack HALEY "NAVY BLUES"
PARADISE New Show Today! 1st West Showing! Franchot Tone, Carol Bruce, Walter Brennan 'This Woman Is Mine' Plus Jeffrey Lynn Constance Bennett 'LAW OF TROPICS'
Cent. Pk. STATE Sonja Henie, Glenn Miller & Band, Milton Berle 'SUN VALLEY SERENADE' & "MAJOR BARBARA"
SENATE MANOR Sonja Henie, Glenn Miller & Band, Milton Berle 'SUN VALLEY SERENADE' Plus Red Skelton in "WHISTLING IN DARK"
• AMERICAN 8 N. Ashland B'DY STRAND 1641 W. Roosevelt Sonja Henie, John Payne, Milton Berle, Glenn Miller and His Orchestra 'SUN VALLEY Serenade' Ann Rutherford ★ Red Skelton 'WHISTLING in the Dark'
• JOY 1611 W. Roosevelt 10c 1:30-6:30, Eve. PLUS TAX 15c Victor McLAGLEN "SOLDIERS OF FORTUNE" Plus "AMONG HUMAN WOLVES"
• CRAWFORD 19 S. Crawford—Opens 1:30 Risque! Spicy! Escapade! STRIP TEASE GIRLS "THIS'LL MAKE YOU WHISTLE" RITA HAYWORTH "THE LADY In "QUESTION"
• BYRD Madison-Cicero—Screwball Draftees 'TANKS A MILLION' Wayne Morris, Dennis Morgan, "BAD MEN OF MISSOURI"
• WEST END 15c 1:30-6:30 EVE. PLUS TAX 20c 121 N. Cicero . . . "SIREN of the SOUTH SEAS" "NEW ADVENTURES OF TARZAN" Plus Last Chap. "JUNGLE GIRL"—"LION HUNTER"
CENTURY 1412 W. Madison. Mat. 15c Adults Only—Strip Tease Girls in 'THIS'LL MAKE YOU WHISTLE' Plus "TWENTY MULE TEAM"
4 STAR Dorothy Lamour, Jon Hall in "ALOMA OF THE SOUTH SEAS" Joan Crawford, R. Taylor, "WHEN LADIES MEET"
MARSHALL SQ. 2875 W. Cermak—"SUN VALLEY SERENADE" "RED" SKELTON, 'WHISTLING IN THE DARK'
IMPERIAL 15c Matinee—Jerry Colonna James Ellison, "ICE-CAPADES" Brenda Joyce, "PRIVATE NURSE," Cart. & News
MADLIN 1910 W. MADISON. MAT. 15c Bing Crosby, "DR. RHYTHM" Buster Crabbe, "KING OF THE JUNGLE"

SOUTH
BALABAN & KATZ WONDER THEATERS
TIVOLI COTTAGE GROVE Open 1:30 CHARLES BOYER | OLIVIA DE HAVILLAND | PAULETTE GODDARD "HOLD BACK THE DAWN" Plus Lloyd Nolan, Constance Moore, Albert Dekker, "BUY ME THAT TOWN"
SOUTHTOWN Open 1:30 SPENCER TRACY LANA TURNER INGRID BERGMAN 'DR. JEKYLL & MR. HYDE' Plus Rosalind Russell, Don Ameche, Kay Francis, "THE FEMININE TOUCH"
TOWER NEW SHOW TODAY! Thrills! Franchot Tone, Carol Bruce, Walter Brennan John Carroll 'This Woman Is Mine' Plus Jeffrey Lynn Constance Bennett "LAW OF TROPICS"
MARYLAND Sonja Henie, Glenn Miller & Band, 'SUN VALLEY Serenade' & Red Skelton,' Whistling in Dark'
REGAL Berry Bros., Eleanor Powell, Ann Sothern, Red Skelton, "LADY BE GOOD" plus Gun Blazing Bandit Queen "BELLE STARR"
KIMBARK 6240 Kimbark—Op. 12:30—3 Feats. Jerry Colonna, "ICE-CAPADES" Wm. Boyd, 'Wide Open Town' 'Blonde from Singapore' — — NEW PUSH BACK SEATS — —
JACKSON PK. Dorothy Lamour, Jon Hall, "ALOMA of South Seas" J. Crawford, R. Taylor, "WHEN LADIES MEET"
RAMOVA 35th-Halsted—Sonja Henie, John Payne, 'SUN VALLEY SERENADE' "Red" Skelton in "WHISTLING IN THE DARK"
KEN 47th & Kimbark—15c 1:30-6:30, plus tax Ralph Bellamy, Fred MacMurray, ERROL FLYNN in "DIVE BOMBER"

• SUBURBAN •
EVANSTON
STADIUM 1700 Central—Starts 6:15 Dennis Morgan, Wayne Morris "BAD MEN OF MISSOURI" Jas. Gleason Wm. Tracy "TANKS A MILLION" "PRIVATE NURSE" Brenda Joyce Jane Darwell
B&K VARSITY Sts. 2—BOB HOPE Riot! 'NOTHING But the TRUTH' Plus Alice Faye in "WEEK-END IN HAVANA"
B&K VALENCIA Sts. 1:15—Joan Crawford, "WHEN LADIES MEET" & Dorothy Lamour, "ALOMA OF SOUTH SEAS"
B&K CORONET Op. 5:45—ERROL FLYNN "DIVE BOMBER" in Color Plus HENRY FONDA, "WILD GEESE CALLING"
NO MAN'S LAND
TEATRO Open 6:00—35c to 6:30 ROBERT MONTGOMERY "HERE COMES MR. JORDAN" MELVYN DOUGLAS RUTH HUSSEY "OUR WIFE" "JORDAN" at 8:45—"OUR WIFE," 6:45 & 10:15
WILMETTE
WILMETTE Open 1:30—20c to 6:30 Sonja Henie, John Payne "SUN VALLEY SERENADE" Plus Nat Pendelton, "TOP SERGEANT MULLIGAN"
GLENCOE
GLENCOE Open 6:00—20c to 6:30 Rex Harrison, Wendy Hiller In George Bernard Shaw's "MAJOR BARBARA" "TANKS A MILLION," Wm. Tracy, J. Gleason
HIGHLAND PARK
ALCYON 25c 6 to 6:30 "MARK OF ZORRO" Tyrone Power — Linda Darnell Alice Faye Don Ameche "THAT NIGHT IN RIO"
ELMHURST
YORK Red Skelton, Ann Rutherford "WHISTLING IN THE DARK" SONJA HENIE, "SUN VALLEY SERENADE"
VILLA PARK
VILLARD ERROL FLYNN, Fred MacMurray, 'DIVE BOMBER' & Florence Rice, Leif Erikson, "BLONDE FROM SINGAPORE"
LOMBARD
DU PAGE Free Parking—Greer Garson, Rob't Taylor, "WHEN LADIES MEET" Laugh Riot! "TANKS A MILLION"
MAYWOOD
LIDO Robt. Montgomery "HERE COMES MR. JORDAN" R. Johnson, C. Rains "OUR WIFE" Melvyn Douglas Ruth Hussey
FOREST PARK
FOREST MADISON and DES PLAINES SONJA HENIE, John Payne "SUN VALLEY SERENADE" Red Skelton, Ann Rutherford, 'Whistling in the Dark'
OAK PARK
LAMAR MARION AT LAKE STREET "L" Robert PRESTON, Nancy KELLY, "PARACHUTE BATTALION"—Adolphe MENJOU, Gloria Swanson, "FATHER TAKES A WIFE"
LAKE Lake & Marion—Glenn Miller and Band, Sonja Henie, John Payne, Milton Berle, "SUN VALLEY SERENADE" Plus Red Skelton, Ann Rutherford, "WHISTLING IN THE DARK"
TOWN Roosevelt at Austin 15c 5:30-6:30 EVE. PLUS TAX 20c Errol Flynn, Fred MacMurray "DIVE BOMBER" Henry Fonda "WILD GEESE CALLING"
SOUTHERN 15c 1:30-6:30 EVE. PLUS TAX 20c 828 S. Oak Pk.—Errol Flynn, "DIVE BOMBER" Henry Fonda in "WILD GEESE CALLING"
AUSTIN
AUSTIN ADULTS ONLY! Going My Way Mister, "HIGHWAY HELL" A Stolen Kiss, "SHE COULDN'T SAY NO"
PLAISANCE 466 N. Parkside—Errol Flynn, F. MacMurray, 'DIVE BOMBER' Florence Rice, "BLONDE FROM SINGAPORE"
ROCKNE 15c, 6 to 6:30—20c After Kitchenware to Ladies Errol Flynn, "Dive Bomber"—'Wild Geese Calling'
PARK George Raft, Marlene Dietrich, Edw. G. Robinson, "MANPOWER" 5960 Lake—"DR. KILDARE'S WEDDING DAY"
SYMPHONY Matinee Daily—Dorothy Lamour "Aloma of South Seas" (Color) Wayne MORRIS in "BAD MEN OF MISSOURI"
BERWYN
B&K BERWYN Op. 1:15—Sonja Henie, Glenn Miller & Band, 'Sun VALLEY SERENADE' & Red Skelton, 'WHISTLING in DARK'
LA GRANGE
B&K LA GRANGE Op. 1:30—Sonja Henie, Glenn Miller & Band, 'SUN VALLEY SERENADE' & MAJOR BARBARA'
ELMWOOD PARK
ELM 7549 Grand Av. Dorothy Lamour in "ALOMA OF THE SOUTH SEAS" Garson-Crawford-Taylor, "WHEN LADIES MEET"

Audience Won by Orchestra from St. Louis

BY EDWARD BARRY.

The St. Louis Symphony orchestra, making one of its too infrequent Chicago appearances at Orchestra hall last night under Vladimir Golschmann's direction, aroused first the respect, then the admiration, finally the enthusiasm of the large audience which had been assembled by the sponsors of the concert, the Friends of the Chicago Junior School.

The program was of extraordinary interest, the performance skilful and enormously effective. And to clinch matters the soloist was Mischa Mischakoff, the smiling little violinist whose long tenure of office as concertmaster of the Chicago Symphony orchestra won him brigades of friends here.

The program opened with one of the most successful transcriptions it has been our luck to hear in many years. Darius Milhaud has taken an Overture and Allegro of the 17th-18th century French composer, François Couperin, and transcribed it for modern orchestra without apparently making the slightest attempt to conform to the original. The result is a composition which, in its own right and not because it reproduces the character or even conveys the spirit of the original, is a creative achievement of the first order.

Mr. Mischakoff played Mozart's G Major Concerto, doubtless in recognition of the fact that the sesquicentennial of the composer's death comes this week [Friday]. The performance was easy, gracious, agile and tonally beautiful. A major ovation followed.

The Orchestral Fragments [second series] from Ravel's "Daphnis and Chloe" were presented by Mr. Golschmann and the orchestra with a wonderful fluidity of style. Rhythms melted one into another—there was never a suggestion of awkward joints. Moreover, these rhythms themselves bent gracefully in obedience to every nuance in the music. The tone was softly luminous much of the timefi blindingly brilliant as the climax was reached.

The concert closed with the Shostakovich Fifth symphony.

Chrysanthemum Shows Open for Another Week

The 29th annual chrysanthemum shows at the conservatories in Garfield and Lincoln parks will be open unofficially another week, it was announced yesterday. Hours will be from 8 a. m. to 6 p. m. The exhibitions closed officially Sunday night. They drew a total attendance of 364,578 persons during their 23 day official run.

THE Kitchen Kibitzer

by MARIAN CARTER

A look over the shoulder of the kitchen manager in an attempt to speed, lighten and add some novelty to her daily routine.

That home-made bread tastes "yeasty," now, doesn't it? You probably let it rise too long, or maybe in a place that was too warm. Over-fermentation, that's what we call it.

* * *

Lady, do be careful in using the electric mixer for angel food. Perhaps you'd better stick to the old-fashioned egg whip. It's usually safer. You can overbeat so-o-o-o easily with the mixer, which is perfectly grand for butter cakes.

* * *

Um-m-m, those are right pretty frankfurters! Why don't you slit 'em, stick a piece of cheese in each, wrap with a strip of bacon, and bake until hot? Then serve some mustard along with them. Good, all right.

And speaking of frankfurters, don't ever cook them at high temperature. They and link sausages, too, will split if you overheat them.

* * *

What, a whole cupful of sour cream? That's wonderful! It'll taste swell in spice cake. Or how about cooking a good thick Swiss steak in it? Add an onion, too, for super flavor.

* * *

Yes, sauerkraut does smell up the house. But isn't that good flavor worth it? Besides, if you cook it only long enough to heat thru, you'll find it won't have too much scent. The old-fashioned way of cooking sauerkraut for hours is out. More vitamins, better flavor, less smell, if you rush it.

* * *

Don't serve bacon limp unless your family demands it that way. Better bake or broil it. You can broil it in a skillet if you pour off the fat as it accumulates. If bacon is on the menu prescribed for baby by his pediatrician, you can bet that *very crisp*, non-greasy bacon was intended.

* * *

Come on, now! It's no use crying over a soggy pie crust. Just remember next time to have that oven good and hot (450 degrees) for the first 10 or 15 minutes, so that the crust will bake thru before the filling has a chance to soak it.

* * *

$5.00 FOR YOU!

I don't s'pose you'd care for a check for five dollars, made out to you? Well, in that case, send in your own "kibitzer" (a paragraph similar to one of the foregoing), and if it gets into print, there's money in it for you! Address Marian Carter, Room 810, Tribune Tower.

Tribune Advertising Features

Rugs Created from Castoffs

BY ELLEN BRUCE.

The circular, crocheted rug is created from two shades of carpet warp and castoff hosiery. The rectangular one is crocheted from odds and ends of silk, wool, or cotton rescued from the scrap bag. The rectangular one is especially good when crocheted of four ply crochet cotton in any of the 25 available colors.

For instructions in crocheting the circular and rectangular rugs, No. 1020, send 10 cents in stamps or coin to the Needlework Bureau, Chicago Tribune, 220 Fifth avenue, New York City.

According to CULBERTSON

[Copyright: 1941: By Ely Culbertson.]

We have all heard the bridge table expression: "It took genius to lose that contract." The implication, obviously, is that the contract would have been a laydown thru perfectly normal play. That observation might have been used with justice in connection with the following hand:

East, dealer.

North-South vulnerable; 30 part-score.

NORTH
♠ 8
♥ K Q 10 8 4 3
♦ K Q
♣ A 9 7 4

WEST
♠ J 10 6 2
♥ A 5
♦ A J 10 5 2
♣ K 10

EAST
♠ A K 4 3
♥ J 9 7 2
♦ 8 6 4 3
♣ 8

SOUTH
♠ Q 9 7 5
♥ 6
♦ 9 7
♣ Q J 6 5 3 2

The bidding:

East	South	West	North
Pass	Pass	1 diamond	Double
Redouble	2 clubs	Pass	2 hearts
3 diamonds	Pass	Pass	3 hearts
Double	4 clubs	Double	Pass
Pass	Pass		

Many of the above bids had questionable merit. North's take-out double might better have been a simple heart overcall. East's redouble was sound but, after North bid two hearts, East should have grasped the opportunity to bid his own major suit at the two level rather than give an ambiguous diamond raise. South's four club rescue bid was bad, but lucky. He hardly could have known that North was prepared to rescue himself by bidding four clubs. The lucky part came about thru the fact that when *South* made the bid, West was lured into a premature double, whereas if South had properly passed and North had gone to four clubs, West probably would have made the more conservative bid of four diamonds.

West opened the diamond ace and, when the dummy appeared, must have groaned inwardly. Not that any other opening lead would have been better, but simply that the chance to defeat the contract appeared so slim. Actually it was nil, but South, with infinite cunning, found a play that defeated himself. After laying down the diamond ace, West, more or less hopelessly, played the heart ace, then shifted to a low spade. East won and, hoping against hope that West instead of South had started with a singleton heart, returned that suit. Declarer, remembering East's double of three hearts and forgetting everything else, ruffed in with the *jack* of trumps! West breathed a deep sigh of relief. His K 10 had suddenly received substantial promotion. Obviously, declarer now had to lose a trump trick, and with it his contract.

The use of a club honor for the heart ruff had been the sort of play that makes experts tear their hair. A moment's thought should have told South that such a play was absolutely futile. The club king was 99 per cent marked in West's hand. If West had started with a singleton heart, what good would it do for South to ruff with a club honor? The king would surely overruff anyway. Obviously, the right play was to ruff low, then to take the club finesse thru West.

THRU THE LOOKING GLASS

If you've a sophisticated woman on your Christmas list, who is knowing about perfumes and has a taste for scents that are out of the ordinary, we know just the thing for her. It's a cologne perfumed with an unusual extremely beautiful scent named for and suggestive of fine Russian leather.

In France this was a dearly beloved scent. Woman of great chic bought it, and it was regarded as so distinguished that they'd never tell even their best friends the name of it.

This is one of the most interesting perfumes we know of. Fine leather, as you probably know, has an exquisite scent. A touch of its translation as a base for perfume is one of those sophisticated achievements in fragrance creation for which the French have such aptitude.

The perfume is rich and warm and different. Not every woman could wear it well, we'll admit, but the smart woman who dresses smartly and whose clothes have the stamp of chic will find it a distinguished choice. She'll even like the fact that it is so little known in this country; it's like clothes styled especially for her!

The scent is admirable with fur and is perfect for winter wear. While it isn't heavy it is more rich and rounded than perfumes with less character and is therefore better suited for wear with heavier fabrics.

ELEANOR NANGLE.

[For information telephone Eleanor Nangle, Superior 0200. Inclose stamped, self-addressed envelope for written reply.]

Preview Given of New Wesley Model Hospital

BY BETTY BROWNING.

"It would be almost a pleasure to be sick here," was the comment made again and again yesterday as scores of visitors had their first glimpse of the New Wesley Memorial hospital at 250 East Superior street.

From the lofty Gothic marble foyer, where the hospital trustees received a throng representative of the city's medical, university, business, and social circles, the guests were whisked up to the 17th floor solarium and thence from high point to high point in this hospital of the immediate future.

A corps of 83 nurses' aids, trim in sky blue jumpers and Dutch caps, were the guides. These volunteers recently completed a seven week course in practical nursing in order to free professional nurses for national defense activities.

The hospital will be open for public inspection today, tomorrow, and Thursday from 10 until 4 o'clock and on Friday evening from 8 until 10 o'clock. Today and tomorrow the woman's board of the hospital is sponsoring a fiesta in this first unit of the projected G. Herbert Jones hospital center adjoining the downtown campus of Northwestern university.

Sunshine in every room has been achieved by the X-shaped building which is constructed on a northeast-southwest line. Every room, whether a ward or a handsomely furnished room with a private terrace on the luxurious 16th floor, has its own color scheme, determined by the amount of light in each.

Miss Tuft's model kitchens, including a bakery, chef's department, butcher shop, and salad room complete in themselves, prepared the delicious pastries for the tea yesterday, "to show what we can do," as she explained. Tea was served in the Provincial Directoire visitors' dining room. Mrs. Jones Jarratt, daughter of the hospital's benefactor, who received with the other trustees, had sent the potted gardenia tree and the lace cloth which adorned the tea table.

Other high points: the glassed in cubicles in the small children's ward, providing maximum supervision and companionship and a minimum of cross infection. The transparent plastic cribs in the infants' room. The fathers' waiting room on the obstetrical floor "with no outside window, so they can't jump," the young nurses' aide wisecracked.

The cozy minimum priced private rooms, with metal furniture painted in attractive hues, to cost about $6.50 a day.

Girl's Anti-Kiss Campaign Wins Boy's Respect

BY DORIS BLAKE.

Copyright: 1941: By News Syndicate Co., Inc.

"I've been going with a girl for a year and a half, and in all that time she has not allowed me to kiss her goodnight. Only once did her notions toward kissing change, and that was when I brought her a nice gift for her birthday. It gives me the feeling that I have to buy her a nice gift every time I want to kiss her."

So, young women, you see what your inconsistency does. Kissing once and refusing the next time naturally puts the young man in a position from which a poor befuddled fellow can't be extricated by himself. You'll have to make up your minds, girls, and remain the anti-kissing members even in face of a birthday or some other gift.

However, addressing our remarks to the man in the case, we would like to suggest first that the girl *did* earn a birthday gift from him and, we suspect, because she held kissing a serious pastime.

Birthdays, if you haven't gone in for accumulating them in a great big way, are emotional occasions and birthday gifts to some girls are heavy with sentiment, under which circumstances the girl might step out of character in an emotional expression. In other words, young man, we don't think the evidence is sufficient to render the verdict you express.

White Collar GIRL

BY RUTH MACKAY.

Personal Note.

With a faint flush of pride this news is given to a waiting world: The very day after this column published the comparative weight of men's and women's clothing worn to business. . . . the *very next day*, mind you, a young woman in a large loop office wore to work, in addition to her regular attire, *long underwear* and *lisle stockings.*

Sales Clerk—and Up.

A request has come for present day requirements for a clerk, which I interpret as being a sales clerk.

Many large department stores employ stockroom girls, 17 or 18 years old, who earn between $12 and $14 a week. Some of them become junior sales clerks and later progress to regular selling positions. The next step up [after selling] is head of stock, then assistant buyer, and then buyer for the department.

The salary basis varies with different stores. Some saleswomen earn small salaries but receive a large bonus on sales. Outright salaries run from $15 to $25 a week. Added to this, of course, is a discount allowed on merchandise bought in the store. The head of stock draws between $40 and $50 a week, and the buyer's salary runs anywhere from $50 to $200 a week, depending, of course, upon the store and the responsibility involved.

The girl who begins as a stockroom girl, or as a sales clerk, has these possible advances naturally in mind, so that it is well for her to consider the most important and desirable qualifications for her job.

Educational requirements differ. In general two years of high school is necessary, and four years preferred. College training is an additional asset.

Good health is an essential, because the work demands long hours of standing. Ability to work harmoniously with people and to work amid confusion and noise, during a seasonal rush, is also important. . . . Obviously, a pleasing appearance and high standards of personal neatness are sought. Understanding of selling and of closing a sale are invaluable. As one merchandiser says,

"Industry, ingenuity, and initiative are the three things that advance the salesgirl."

A successful book seller says the prime essential in her department is being able to say [even if she hasn't shut her eyes for a week] "Yes, I've read it." . . . Surely a funny quirk in human nature when second thought should convince any customer of the ridiculousness of expecting any one to read every book on the market!

For Whom the Bell Tolls.

She answers the telephone all day. It's her daily bread and occasional slice of cake. One evening she returned home exhausted [sick of the telephone], went to bed early and slept like a log. She was awakened the next morning by a telegraph boy at the door with a startling wire from her own true love. He had tried to call her long distance. . . . what was the idea. . . . where was she. . . . she could get herself another boy friend. . . .

She stumbled sleepily back to bed, telegram in hand, to find she had resentfully buried the squawking receiver under her pillow during the night.

Your Stars ★ Today ★

By WYNN

Tuesday, Dec. 2.

Today's vibrations are mixed and conflicting, but order and progress can be made by the alert lad and lassie. Avoid the tricky, the something-for-nothing promise; be sincere, willing to give to get; good rules for any day, especially this one.

Your Year Ahead.

Your year ahead is one of accounting for past, if born on this date; from May be strictly responsible, and don't make hasty changes; watch money. Care with law, strangers, elders. Danger: March 8-24; Aug. 8-15.

Tomorrow.

Two sides to everything; look at the other one for awhile.

Do you want an individual interpretation of your own personal date? Send 10c for 1942 horoscope, 5c for balance of 1941—15c for both—to Wynn, Tribune astrologer, 286 Fifth avenue, New York, N. Y.

Bazaar Tomorrow.

The annual Christmas bazaar of the North Western Railway Women's club of Chicago will be held tomorrow at the clubrooms, 506 West Washington boulevard.

Red Housecoat Reappears with Ribbon Accents

BY REA SEEGER.

A bright red flannel housecoat never loses either tailored comfort or eye appeal. In other words, you can't get along without one! The regulation models, fitted neatly around the waistline, cut with swanky wide chest lapels, notched collar and long fitted sleeves, details that accentuate the flare to the skirt and the tie belt, have new decorations this year. You'll hesitate between the modestly priced ones edged with white half-inch grosgrain ribbon and the black braided models. The ribbon goes like a double white streak down the front, around the collar, lapels, pocket-top, and cuffs of the sleeves. If you aren't a "red," the same coat model comes in a stunning new banana yellow tone with brown ribbon trim, and in dubonnet with old blue.

Another red coat costs more, but the black braid trim on the hip pockets is particularly effective, and the coat itself is more like a house gown and can easily be worn for informal home dining. Found in the same shop are the new, brilliantly colored house gowns of crêpe with long sleeves of matching dyed marabou. They are outrageously flattering and look expensive, so that the moderate price will surprise you.

Padded robes of soft velvet and a soft smooth crêpe are attractive, not only because of low price marks, but also because of the exquisitely cut outlines and colors. Shell pink, star-sapphire blue, crimson and black contrast with flowered satin linings. The black robes are ideal for the more mature woman on your lists, they are smart without being dull.

Priced so low you'll gasp are robes in dainty cotton prints, crisp old fashioned floral effects and color combinations of pink posies against jade green, yellow with brick red, and pale pink roses tied with blue bowknots against pale blue. These are around the $6 limit.

First Day's Proceeds of Veterans Sale $18.10

Officials of the Illinois department American Legion auxiliary announced last night that proceeds of the first day's sale of veterans' handicraft totaled $18.10. The sale, featuring metal and leather work and woven goods made by disabled soldiers and sailors, will continue thru Thursday at Mandel Brothers' store. Proceeds go to the veterans.

MIKE FRITZEL & JOE JACOBSON present

Lou HOLTZ
Star of Radio and Stage

Ethel SHUTTA
Singing Comedienne

THE SIX WILLYS
LOIS HARPER
RICA MARTINES
The Chez Paree Adorables
WALTER CAMRYN
LOU BREESE and His Orchestra
BOBBY RAMOS and His Latin Americans
Chez Paree
610 FAIRBANKS CT. DEL. 3434

about face . . .

Let Helena Rubinstein solve your complexion worries with a special pore cleansing treatment. It will help to clean congested pores and rid your skin of unsightly blackheads. The treatment, $3.50.

For consultation and appointment call WHitehall 4241.

helena rubinstein
666 NORTH MICHIGAN AVENUE

Miss Bishop says it was so easy and so pleasant TO REDUCE "THE MELLQUIST WAY." . . . Try our new SPOT REDUCING method. Trial, $2.

THIS WEEK ONLY—10 VISITS $5 ALL LOCATIONS (Regular 10 visits $10)

35 VISITS FOR $10
LIMIT ONE TICKET TO CUSTOMER
Ticket Good for 2 Years

(Orange Pine Vapor Bath and Swedish Massage)

59 E. Madison — 1015 E. 61st
177 N. State — 12 S. Kostner
1630 Belmont — 4703 S. Parkway
3455 Lawrence — 6424 S. Halsted
3940 W. Madison — 1140 Lake, Oak Park
730 W. Sheridan Rd. — 1525 E. 53rd St.

Join Our Gym Classes
MELLQUIST
REDUCING and COSMETIC SALON, Inc.
57 E. Madison Street — Central 2353

AMUSEMENTS

INTERNATIONAL LIVE STOCK EXPOSITION
7 A.M. to 11 P.M. Thru Dec. 6
IINTERNATIONAL AMPHITHEATRE
Champions of farm animal kingdom—Huge meats show—National Sheep shearing contest—National 4-H Club congress—grain and hay show
The Horse Show & PARADE OF PRIZE WINNERS
EVES. AT 7:30; MATS. AT 1:30 WED., FRI. AND SAT.
GENERAL ADMISSION 50c (PLUS TAX)
Adm. and Res. Seats—Eves., $1, $1.50, $2; Mats. 75c, $1, $1.50, $2. (Plus Tax)
Res. seats on sale Room 1382—38 South Dearborn St., International Amphitheatre, 42nd and Halsted Sts.
Phone Yards 7480
Ample Free Parking on Show Grounds

ERLANGER TONIGHT at 8:30 MAT. SATURDAY
B. G. DeSYLVA presents
WILLIAM GAXTON — VERA ZORINA — VICTOR MOORE
Louisiana Purchase
The Musical Comedy Hit with IRENE BORDONI
Music by IRVING BERLIN
Book by MORRIE RYSKIND

HARRIS LAST 7 PERFORMANCES MATS. WED. & SAT.
Mr. & Mrs. North
A Mystery Comedy by Owen Davis With Personal Appearance of
ANITA LOUISE—OWEN DAVIS Jr.

GRAND OPERA HOUSE LAST 7 TIMES
EVERETT MARSHALL in
The Glorious Musical Romance
BLOSSOM TIME
EVES. 55c to 2.75 | WED. MAT. 1.10 to 55c | Sat. Mat. 55c to 1.65

AMUSEMENTS

CHICAGO OPERA COMPANY
20 N. Wacker Dr. Randolph 9229
LAST 9 PERFORMANCES
Wed., Dec. 3—MADAME BUTTERFLY—Albanese, Paggi, Melton, Czaplicki.
Fri., Dec. 5—FAUST. (SOLD OUT.)
Sat., Dec. 6 (Mat.)—La BOHEME—Grace Moore, Kirsten, Jagel, Czaplicki, Silva, Kozakevich, Cavadore.
Sat., Dec. 6 (Eve.)—MARTHA—Antoine, Glade, Melton, Beattie, Wentworth.
Mon., Dec. 8—BARBER OF SEVILLE—Antoine, Martini, Bonelli, Trevisan, Lazzari, Paggi.
Wed., Dec. 10—RIGOLETTO—Bonelli, Kiepura, Meusel.
—LITTLEFIELD BALLET—
Mon., Wed., Sat. night; Sat. Mat. $1.75-$4.50
Fri. nights, $1.25-$2.75 (all prices tax incl.)
Only a Few Low Priced Seats Still Available

SELWYN NIGHTLY incl. SUNDAY 8:35 MATINEE WED. & SAT. 2:35
MATINEE TOMORROW
JOHN GOLDEN presents
The Nation's Happiest Hit
CLAUDIA
by ROSE FRANKEN
with Beverly Bayne, Reed Brown, Phyllis Thaxter
GOOD SEATS AT BOX-OFFICE
3 MATINEES XMAS WEEK
Thurs., Fri. & Sat. (Dec. 25, 26, 27)

STUDEBAKER TONIGHT AT 8:30 Limited Engagement
A Mercury Theatre Production
CANADA LEE in
ORSON WELLES'
NATIVE SON
with John Berry and Patricia Palmer
EVES. 55c to 2.20 | WED. MAT. 55c to 1.10
Sat. Mat. 55c to 1.65

LAST WEEK! EVES. 55c, $1.10, $1.65
JACK NORWORTH
AND N. Y. COMEDY CAST IN
VILLAGE GREEN
GREAT NORTHERN MATINEE WED. & SAT.
26 W. JACKSON TEL. WAB. 6197

GET MORE WEAR from YOUR STOCKINGS!

LOVELY DEBUTANTE GETS 258½ HOURS WEAR FROM ONE PAIR!

Help the precious pairs you have go further!

Longer wear easy—the Ivory Flakes way!

GOOD NEWS! . . . The amazing long wear these women got from sheer stockings, washed each night with pure, gentle Ivory Flakes. And if you want longer wear from your precious pairs of pretty silk stockings . . . remember this: After every wearing—give them gentle Ivory Flakes care. Don't risk strong soaps or hot water so hard on delicate stocking threads.

E-A-S-Y! Try the New Double-Quick Ivory Flakes on your stockings tonight, and see! They dissolve twice as fast! You get lovely fluffy suds right off—in water that's just lukewarm. Gentle suds, silky as your stockings! Two minutes . . . and your treasured pair is hung up to dry—safe and sound for a lot more wear! Get a big blue box of Ivory Flakes for your stockings today!

MAKE THE PAIRS YOU HAVE GO FURTHER —THIS EASY IVORY FLAKES WAY!

1. Wash your stockings with pure Ivory Flakes promptly after every wearing. (A pure, gentle soap helps protect the life of silk.)
2. Use lukewarm Ivory Flakes suds. (Strong soaps and hot water can cause fading.)
3. Don't rub. Gently squeeze pure Ivory Flakes suds through your stockings.
4. Dry away from heat and strong sunlight. Let Ivory Flakes help your stockings give longer wear!

Anne Martin, Hobbies: sports and photography. Loves to dance. Adores getting wonderful stocking wear! "From now on every pair I own will be washed with gentle Ivory Flakes as soon as I take them off."

259½ HOURS FOR MARY CONGRESS, NURSE
"I'll always wash stockings every night with Ivory Flakes. Such soft, silky suds—even in lukewarm water. That means quick and gentle care for my stockings. And—oh, boy—it helps me get wonderful wear!"

239 HOURS for Mrs. Harold Darby. "I didn't think stockings could wear that long! After this test, I'm convinced it's better to wash stockings every night with Ivory Flakes than to save up several pairs to wash at one time."

9 out of 10 leading makers of famous stockings advise IVORY FLAKES

99 44/100 % PURE

PROCTER & GAMBLE ® TRADEMARK REG. U. S. PAT. OFF.

THE GIFT SUPREME

You'll be her pet for finding this delightfully different "nightie." Gracefully cut skirt, contrasting colored top. Wine with aqua top, aqua with wine, blue with yellow, yellow with blue rayon crepe. 32-40. **4.00**

Lingerie, Third Floor.

FOR YOUR LADY LOVELY

—shimmering rayon satin, luxuriously quilted, beautifully cut—to personify her grace and charm. Rayon taffeta lining. Pink, blue or white. 12-20. **12.95**

★ Matching zipper robe . . **12.95.** Bed jacket . . **4.00**

Negligees, Third Floor

MAKE IT A "STRYPS" CHRISTMAS

and tickle all your feminine gift problems pink with one or a whole, complete set of Van Raalte's easy-to-care-for, pretty-to-look-at rayon knits.

★ 1. Short sleeved gown. Blossom or blue. 34-42 . . . . **2.25**

★ 2. Mesh trimmed gown. Nosegay, blue, white, aqua, black. 32-42 . . **2.00**

★ 3. Slip, 2 lengths. Navy, black, petal, white. 44-46, **2.25.** 32-42, **2.00**

★ 4. Trunks in sizes 4-7; bra in sizes 32-36. Petal or white. Each . . . **75c**

Knit Undies, Third Floor.

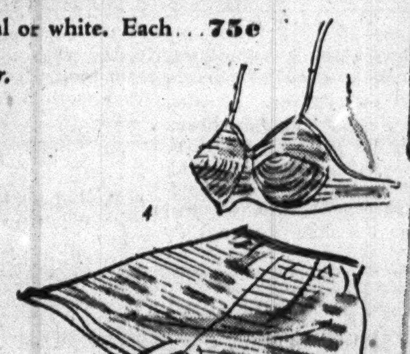

SANTA'S ADVICE

for gifts to delight any toddler!

★ 1. Dress, dotted Swiss pinafore. Pink, blue, maize. 1-3 . . **2.95**

★ 2. 2-piece wool knit suspender suit, blue or white. 2-3 . . **3.50**

★ 3. Corduroy bathrobe, in pink or blue. Sizes 1-3 . . . . **2.25**

★ 4. 4-piece wool knit legging set. White, pink, blue. 1-3 . . **5.95**

★ Felt slippers. 3-8 . . . . . **1.00.** Kewpie doll **85c**

Infantswear, Third Floor

FOR SLIPPER COLLECTORS

—and all women are, at heart. Here are some of the most un-give-upables, by Joyce, of course. Leather ones for knock-about, or luxurious rayon satin for her most fragile hours. **4.95**

Christmas Slippers, Third Floor.

Mail your order or call State 2000.
Ask for Telephone Shopping.

The Men's Store

monroe & wabash

White on white shirts. A gentlemanly fabric tailored in a made-to-measure manner. With a 3 letter monogram. 3 for **$6.50**

No-Belt P. J.'s in a silken smooth rayon fabric, rich and elegant as the finest silk. Royal blue and light blue, maroon, green, tan, grey. **$5**

Accessories, First Floor.

Note the easy going fit—comfortable style of this sweater set.

The Men's Store

monroe & wabash

Imported linen handkerchiefs. Fine sheer linens, expertly monogrammed to your order. Several styles of cords. **6 for $3.65**

Twin sweater set. Soft all wool yarns, expertly knit to fit. The handsome cardigan is styled with a plaid yoke. **$8.50**

Accessories, First Floor.

CARSON PIRIE SCOTT & CO

Chicago Daily Tribune
THE WORLD'S GREATEST NEWSPAPER
TUESDAY, DECEMBER 2, 1941.

3 Tribune Phone Numbers
SUPerior 0200 Public Information Service
SUPerior 0260 Sports Bulletin Service
SUPerior 0100 Want Ads—General Business

TEXAS CHRISTIAN, ALABAMA ACCEPT BOWL BIDS

ALL-STAR BOWLERS PREPARING TO MOVE ON CHICAGO

PUT FINISHING TOUCHES ON TEN ALLEYS TODAY

Coliseum Takes On Tournament Dress.

BY C. H. BEUKEMA.

(Picture on next page.)

While the most brilliant array of top flight bowling stars in the history of the ancient sport prepares to move on Chicago for the opening of the All-Star eliminations and match game tournament in the Coliseum next Sunday, construction crews are working overtime on the 10 alleys which will be used in the classic.

At 9 o'clock yesterday a crew of 20 carpenters started putting down the alley beds and eight hours later this same crew, reinforced by the second shift, also 20 men, put the alleys in place. The tourney will be held eight afternoons and eight nights under sponsorship of the Chicago Tribune Charities, Inc., with the Bowling Proprietors' Association of America co-operating.

The alleys will be sanded today and the first of five coats of shellac applied before the crews finish their shifts today. The finishing process then will be continued thruout the week, and when, at noon Sunday, the first 10 of the 70 All-Stars assembled from 43 cities in 19 states, step onto the approaches the setting for bowling's biggest match game show will be ready.

Talk of the Country.

As the show draws closer, interest of bowling fans is mounting swiftly. The consensus of fans, bowlers, and of bowling proprietors may be summed up in the phrase, "This is it." In short, the All-Star event isn't just another bowling tournament, but it's the show bowlers and fans have wanted for years. Letters reaching members of the committee and THE TRIBUNE furnish evidence that this tournament is the talk of the country.

The tournament committee is to meet again tomorrow noon to discuss details. Rules will be further studied and such minor revisions in the program as are necessary will be made. The original purpose of the tournament—to make the event a good show and to make conditions equal for every one of the 70 All-Stars—will be retained, of course.

All-Stars on Parade.

Ticket purchasers have been showing interest in both the All-Stars' medal play, which is to run the first four days in conjunction with the finals of the Ned Day-Lowell Jackson championship match and the match play in which the high 11 men on a total point basis among the All-Stars will be involved the last four days. On those first four afternoons and nights the fans will see all of the 70 All-Stars, 50 bowling on five squads each afternoon and 20 at night.

The last four days will see the 11 surviving All-Stars plus the loser of the Day-Jackson competition shooting against each other in a series of five game matches. Each man will be pitted against every other man in the field.

Bowlers Gather This Week.

Day and Jackson are expected in Chicago in the next day or so and the first of the All-Stars will reach Chicago Thursday or Friday. A number of practice matches are in prospect, most of them between Chicagoans in the All-Star field and top shooters from outside Chicago.

Ten Chicagoans will bowl in another preview at the Dearborn-Jackson center at 11:30 tomorrow night. The group will be made up of men who have taken part in the previous practice competition including Joe Wilman who won the first five game preview with a total of 1,095 pins and Lloyd Strouse, winner of the second, with 1,059.

One perfect score has been turned in in All-Star practice. It was fired at Beverly recreation by Glenn Gersch, 19 year old alternate. Glenn rolled two games and got 300 in the first.

CLICK! CLICK! CLICK!

It takes just a split second for the tenpins to fall when a champion bowler shoots the ball perfectly into the pocket. That shot will be repeated many times when the nation's outstanding performers compete in the first annual All-Star match game bowling tournament in the Coliseum, Dec. 7 thru 14. It will take you just a few seconds, too, to obtain the best seats remaining for bowling's biggest event. Get your tickets now! Prices:

Evening—Box Seats, $1.65

Other Reserved Seats, $1.10

Afternoon—Box Seats, 85 Cents

Make out your check or money order to the Chicago Tribune Charities, Inc., and mail it to the All-Star Ticket Manager, Tribune Tower, Chicago. Or make reservations with your neighborhood bowling proprietor.

MOON MULLINS—FLOORED!

In the WAKE of the NEWS

BY ARCH WARD.

HAVING inherited schedules for the next three years which make those of some previous seasons look easy, Coach Frank Leahy hopes the Notre Dame freshmen are as good on the gridiron as they are in the classroom. . . . More than half of the 1941 yearling squad of 43 held honor rankings in high school. . . . Blenheim II., the stallion which was imported from England at a purchase price of $250,000, appears to have been a bargain. . . . Altho his only American foals of racing age are 2 and 3 year olds, he has clinched No. 1 position in the 1941 national standings with respect to money earned by his progeny. . . . Whirlaway, of course, has accounted for the major portion of the family's success. . . . Coach Lou Little of Columbia says blocking is the most difficult phase of football to teach. . . . "Many players never learn to block," declares Lou. . . . Not a penalty was called on either side in the recent Colorado-Brigham Young game. . . . The Kansas-Missouri football rivalry, which started in 1891, is the oldest continuous relationship west of the Mississippi river. . . . Bob McChesney, Washington Redskins end, will retire at the end of the present season to become an associate of Charley Malone, a former teammate, in a vending machine business in the capital city. . . . Herman Bryant, sports photographer for a San Francisco newspaper for the last 20 years, recently was given an honorary Doctor of Photography degree by St. Mary's college. . . . Joe McCarthy believes batters would be a lot better off if they would forget about home runs and learn to meet the ball solidly. . . . Some one should tell Joe DiMaggio and Charley Keller these

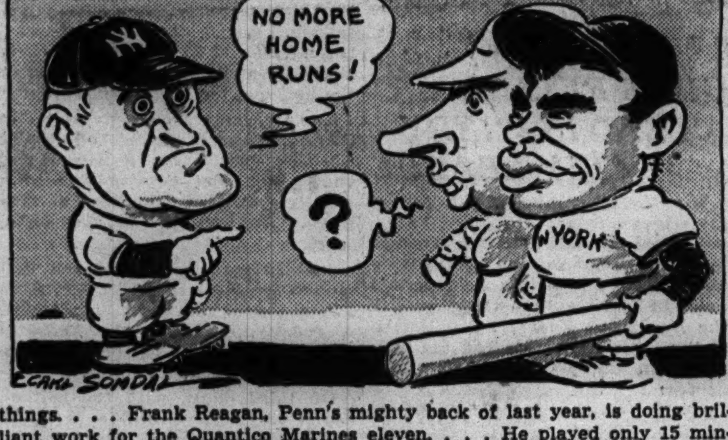

things. . . . Frank Reagan, Penn's mighty back of last year, is doing brilliant work for the Quantico Marines eleven. . . . He played only 15 minutes against the Baltimore Firemen, but scored two touchdowns in a 39 to 0 victory. . . .

In Bob Zuppke's three years as coach at Oak Park High school, his teams scored 1,031 points to 47 for all opponents in 31 games. . . . Sad news for Missouri's 1942 football foes: Only three of the present varsity squad, which won the Big Six conference championship, will be graduated. . . . Only three American Association players participated in every game of the 1941 season. . . . They were Bert Haas, Columbus infielder, who went the others two better by appearing in 156 games [two were ties]; and Ulysses Lupien and Ernie Andres, Louisville first and third basemen, respectively.

I Know.

Today, I'm organising
A force within myself,
Of purposes and motives
Above the lure of pelf.
These purposes shall function
To steady me each day;
I know where I am going,
And I am on the way.

There may be no Utopia
Beyond the distant hill;
I'm having my Utopia
Right now, to do God's will.
The "Thank you" of the poor
Brings joy to me each day;
I know where I am going,
And I am on the way.

To carry others' burdens,
To sing a cheerful song,
And smile to make men happy—
I trust it can't be wrong.
To know that God walks with me,
Is such a help each day;
I know where I am going,
And I am on the way.

—W. J. Griffith.

Pet Peeves.

Husky mothers and tired children who jam the transportation lines out of the loop at 5 p. m.—Irving of Evanston.

People who stop cold as soon as they get inside the door of the L or street car.—Corny Donnellan.

* *

This Changing World.

This government used to be one of checks and balances. Now it is one of bank checks and no balances.—Sal.

* *

Signs of the Times.

On the door of a north side physician's office: Please Be Seated. Doctor Is in . . . the Army Now.

—JXB per Don Dash.

* *

The Wake Depends. Upon Its Friends.

* *

Journalism—Hollywood Style.

If news stories were released like Hollywood films, each piece probably would be preceded by the following:

Reported by—Scoop Flash.
Written by—Barney Rerite.
Edited by—Horace Bluepencil.
Headline by—James Thirtypoint.
Personal direction—Ernst Throckmorton, managing editor.
Linotyped by—Etaoin Shrdlu.
Composited by—Clarence La Frogg.
Stereotyped by—Howie Rollem.
Art work by—Walter Daubs.
Newsprint by—Waste Paper company.
Copyrighted by—Who Cares?

—R. P. Richards.

* *

Anticipation.

"If I should die before I wake"—
What difference will that make?
I brought nothing into the world,
There's nothing I can take.
Heaven is such a lovely place,
'Tis there we long to be;
So, if I die before I wake,
It's quite all right with me.

—Anne Jesty Rogers.

* *

What's in a Name?

The novel, "That None Should Die," was written by Frank G. Slaughter.—D. J. Smith and Mel Holden.

The name of my wife's dressmaker is Patience Lykell.—J. V. H.

Mr. Birch is a lumber buyer for a Chicago concern.—Al, the Meatball.

[Continued on page 25, column 7]

LOYOLA DEFEATS FRANKLIN FIVE IN OPENER, 52 TO 31

Mickey Rottner, 2 Others Score 10 Points.

BY CHARLES BARTLETT.

Loyola's Ramblers, long one of the higher ranking basketball teams in our land [or do you remember Fred Murphy and Mike Novak and Wibs Kautz?], last night set out on a 24 game voyage against the best in the country with a 52 to 31 triumph over Indiana's Franklin college on the Loyola gymnasium floor.

The visitors tied the score twice in the early portion of the contest, at 2 to 2 and 9 to 9, but from there on Capt. Mickey Rottner, the Ramblers' red headed Jewish leader, assumed confident command of the situation, with the result that the home kids were out in front by a 28 to 17 margin at the intermission.

Then It's Westward Ho!

Next Monday Loyola will entertain the Arkansas State quintet, after which the Ramblers will repair to the Midway for an argument with Chicago's Maroons on Dec. 10. From Dec. 19, when they play Washington university in St. Louis, the Ramblers will verify their nickname in a westward-ho tour that will see them play Denver, U. C. L. A., San Diego, Santa Clara, California, and Omaha before they get back to home woodwork.

This season, by the way, marks the 19th in a row in which Loyola will be tutored by Len Sachs, who incidentally didn't learn the game from a book.

Miss 15 Free Throws!

Capt. Rottner might have been the leading scorer of the evening, with his five field goals, most of them of his typical one handed push style, except for the fact that Dick Frazell, Franklin forward, came thru with four baskets in the second half to match him, and Jack Dwan, Rambler forward, made it three at 10 points with four field goals and two free throws.

Speaking of free throws, the Ramblers will doubtless be made to stand on that line and do a lot of home work this week, for they blew 15 penalty tosses.

LOYOLA [52].	B	F	P
Dwan,f	5	2	1
Stanton,f	2	1	4
Zimny,f	1	0	0
Dougherty,c	3	0	2
Rottner,g [C]	5	0	0
Heints,g	0	0	0
Tiets,g	4	0	1
Durkin,g	1	2	3
Graydon,g	2	1	0
	23	6	11

FRANKLIN [31].	B	F	P
Frazell,f	5	0	3
L'rkamp,f [C]	0	4	4
Hendric,c	1	1	3
Guinnup,c	0	0	2
McNaughton,c	1	0	2
Dungan,g	2	1	1
Gilliott,g	0	1	2
Mahin,g	0	0	1
Grefe,g	1	1	3
Powers,g	1	1	1
	11	9	22

Free throws missed—Dwan [2], Dougherty [4], Rottner [2], Tietz, Stanton [3], Graydon, Leerkamp, Hendric, Guinnup, Dungan.
Officials—L. Tortorelli and F. Hass.

WISCONSIN WINS, 56-35

Madison, Wis., Dec. 1 [Special].—Wisconsin's basketball team, defending Western conference champion, won its 16th consecutive victory tonight by defeating Carroll college, 56 to 35. The 44 personal fouls called were divided equally between the two teams.

The Badgers got away to a 2 to 0 lead on a short basket by Fred Rehm, then fell behind until Johnny Kotz dropped in his first of four field goals midway in the first period. Wisconsin never again lost the lead, holding a 23 to 15 advantage at the end of the first half and finishing the game with two reserve teams.

WISCONSIN [56].	B	F	P
Epperson,f	2	2	4
Kotz,f-c	4	4	2
Launtenbach,f	0	0	0
Lenheiser,f	2	2	2
Scott,f	4	2	2
Downe,f	0	0	0
Sullivan,f	0	0	0
Affeldt,f	0	0	0
Deppe,f	1	0	0
Schiewe,f	0	2	2
Patterson,c	0	0	1
Schrage,c	1	0	2
Kitchen,c	1	0	0
Herts,c	0	0	0
Rehm,g	1	2	2
Alwin,g	2	2	3
Roth,g	0	1	2
Sullivan,g	0	0	0
Clarke,g	1	1	0
Lynch,g	0	0	0
Krueger,g	0	0	0
	19	18	22

CARROLL [35].	B	F	P
Henning,f	3	6	3
Dalecky,f	1	3	3
Holm,f-c	0	1	4
Fiedler,f	0	1	0
Penney,f	0	1	0
Benkendorf,c	0	1	4
Reega,g	4	3	1
Taylor,g	0	0	3
Duckett,g	0	2	3
Nolan,g	0	1	1
	8	19	22

Free throws missed—Rehm [3], Kotz [2], Lenheiser [2], Schiewe [2], Sullivan, Alwin, Schrage, Epperson, Reega [4], Penney [5], Nolan, Holm, Dalecky, Henning.
Referee—Morrow [River Falls]. Umpire—Kearns [De Paul].

Back to Notre Dame—the Same Old Shillelah

The Shillelah trophy, symbol of football supremacy between Notre Dame and Northwestern, returns to the Irish after a one year absence. Capt. Paul Lillis (left), tackle of the Notre Dame team which last month beat Northwestern, 7 to 6, receives the trophy from Wildcat Tackle Alf Bauman substituting for Capt. Floyd Chambers. Kenneth L. (Tug) Wilson (center), Northwestern's director of athletics, introduced the boys to the guests. Bauman received the Lineman of the Year trophy at the final meeting of the alumni Wailing Wall yesterday in the Sherman hotel. [TRIBUNE Photos.]

INVOKE NO-TIE RULE—IF BEARS, PACKERS CLASH

BY EDWARD PRELL.

Christmas will be only four days away when the National Football league championship of 1941 is decided. Because a playoff game between the Chicago Bears and the Green Bay Packers on Dec. 14 for the western division championship is almost as certain as taxes, Dec. 21 was set yesterday as the date for the deciding game between the New York Giants, eastern champions, and the ultimate western winner.

At the same time, the western playoff game was awarded to Chicago, this being contingent, of course, upon the Bears' outpointing the Cardinals Sunday in Comiskey park.

There Just Can't Be a Tie.

At yesterday's special league meeting in Philadelphia Elmer Layden, professional football commissioner, announced that the Bears-Packers game will be played to a decision if it is deadlocked at the end of regulation time. If this obtains the teams will take a three minute rest, then toss a coin and kickoff. The first score will terminate the game. If there is no score at the end of 15 minutes, or the fifth period, the rivals will take a two minute rest, then continue.

This "sudden death" rule has been in the league constitution since the league was divided into an eastern and western division in 1933, but there has never been a tie for a sectional title. The nearest approach to such a situation was in 1938, when the Lions had only to beat the Eagles to tie the Packers in the west. But the Eagles scored an upset victory.

Gridirons Are Protected.

It was announced yesterday that the same scale of prices which prevailed on Nov. 2 when the Packers beat the Bears, 16 to 14, will be in

[Continued on page 25, column 1]

College Basketball

LAST NIGHT'S RESULTS.

Loyola, 52; Franklin, 31.
Wisconsin, 56; Carroll, 35.
Illinois Tech, 41; American P. E., 16.
Scott Field, 35; Ripon college, 32.
Wabash, 36; Lawrence, 34.
Morton Junior college, 53; Herzl Junior college, 31.
Niagara U., 54; Waynesburg, 36.

GAMES TONIGHT.

American College of P. E. at Wright.
Charleston at Millikin.
Burlington at Monmouth.
Scott Field at Stevens Point [Wis.].

Billy Hillenbrand (right), Indiana's brilliant sophomore half back, receives the Player of the Year trophy from Jay Berwanger, Chicago's former All-American who was similarly honored in 1934. Hillenbrand also has been named Indiana's most valuable player and is a candidate for The Chicago Tribune trophy awarded each year to the most valuable Big Nine player.

$2.35 on the Line Brings Kovacs $24,977 Net Profit

BY WILLIAM FAY.

Frankie Kovacs' first gesture after turning professional last Wednesday was to pose for news photographers with his most recently won tennis trophy in one hand and his nose in the other. Frankie was trying to indicate subtly that he thinks amateur tennis has a bad odor.

Well, the wind blows both ways on that one. No United States Lawn Tennis association official has tried to clean up a fortune by marketing Frankie in fancy one and two ounce bottles. Ask any official at Forest Hills or Sea Bright or Rye if he ever has mistaken Eau de Kovacs for Eau de Cologne.

Frankie also was quoted as saying: "They [the officials] can get themselves another meal ticket . . . they won't have any gate attraction now that I'm gone."

Part of Frankie's ire was traceable to his suspension several days previously for expense account exaggerations. This, Frankie denied indignantly. He countercharged that, far from padding his swindle sheet, he actually spent $2.35 of his own money during his 1941 meanderings.

A 10,637 to 1 Shot Comes Romping Home.

If true, this is a real man-bites-dog item. You will have to look and look for another tennis amateur who's such an old spendthrift. Also, it ranks with the shrewdest financial investments of all time.

For his $2.35 Frankie shortly will receive $25,000 — his guarantee for trouping the country with Don Budge, Fred Perry, and Bobby Riggs. That figures to a net profit of $24,977.65—or, very roughly, 10,638 per cent.

[For you racing fans: A $25,000 return on $2.35 is the equivalent of 10,637 to 1.]

After all, if it weren't for the opportunities opened up to him by the sport he now holds his nose to, Mr. Kovacs probably could finish out the winter, and a good many winters to come, at the work he was doing before he turned professional. Frankie was working in a shipyard at an announced salary of $7 per day.

He's the Glass-Eater and Sword Swallower of Tennis.

Thru amateur tennis Kovacs established himself as a screwball, or—to put it more euphemistically — an eccentric. He introduced John L. Lewis' sitdown technique to the tennis court. He was the first player to mistake a tennis ball for an entrée and it was headline news the first time he bit a mouthful of fuzz from

[Continued on next page, column 8]

HORNED FROGS FACE GEORGIA IN MIAMI GAME

Crimson Tide Goes to Dallas, Tex.

The Jan. 1 Menu

POSTSEASON college football games, to be played on Jan. 1, follow:

COTTON BOWL, Dallas, Tex.—Alabama vs. Texas A. & M.
ROSE BOWL, Pasadena, Cal.—Oregon State vs. Duke.
SUGAR BOWL, New Orleans, La.—Missouri vs. Fordham.
ORANGE BOWL, Miami, Fla.—Georgia vs. Texas Christian.

(Pictures on page 25.)

Miami, Fla., Dec. 1 (AP).—The lineups for the nation's four major bowl games were completed tonight when Texas Christian university accepted an invitation to play Georgia in the Orange bowl here New Year's day.

President W. G. Ward, Orange Bowl association, said final arrangements for T. C. U.'s acceptance had been worked out by telephone tonight with Howard Grubbs, business manager of the school. Ward said Grubbs had obtained the approval of the Southwestern conference, of which T. C. U. is a member.

The Texas Christians lost to Texas A. & M., 14 to 0, and to Fordham, 28 to 14, and played a scoreless tie with Rice.

The Horned Frogs closed out their season Saturday by winning a spectacular 15 to 13 victory over Southern Methodist. A week before the tie with Rice the Horned Frogs humbled mighty Texas, 14 to 7. They also won over Tulsa, Arkansas, Indiana, Baylor, and Centenary.

ALABAMA TO DALLAS

Dallas, Tex., Dec. 1 (AP).—Colorful Alabama—the famed Crimson Tide that swept to three Rose bowl triumphs—is coming to Dallas to play Texas A. and M., champion of the Southwestern conference. It will be a Cotton Bowl date Jan. 1.

Alabama, twice beaten this season but still boasting a strong record, today accepted with pleasure the invitation from Dan D. Rogers, president of the Cotton Bowl Athletic association. The Aggies last night accepted an invitation to be the host team. They were invited automatically more than a week ago upon becoming conference champions. Negotiations with Alabama were concluded this afternoon between Rogers and Chancellor George H. Denny.

Aggies Complete Season Saturday.

Rogers was enthusiastic over obtaining Alabama. "The decision was reached after a very close study of the schedules played by various teams under consideration and we are of the opinion that Alabama's season record was among the very best," he said. "They have a very colorful ball team and we are mighty happy to have them here as an opponent of Texas A. and M. college."

Alabama lost two games out of 10, one to Mississippi State, 14 to 0, and the other to Vanderbilt, 7 to 0. Victories include Tennessee, Georgia, Tulane, and Georgia Tech.

The Aggies have lost one game and complete their regular schedule this week. They left tonight for Tacoma, Wash., to play Washington State Saturday. The lone defeat on their record was at the hands of Texas last Thursday.

A Rose Bowl Veteran.

Alabama will be the second southern team to play in the Cotton bowl since it was inaugurated six years ago. The first was Clemson, which defeated Boston college, 6 to 3, in 1940. Texas Christian university and Marquette were the first teams in the Cotton bowl, the Texans winning, 16 to 6, in 1937.

Alabama was five times in the Rose Bowl but never has appeared in any other bowl. The Tide beat Washington, 20 to 19, in 1926 at Pasadena; tied Stanford, 7 to 7, in 1927; won over Washington State, 24 to 0, in 1931; defeated Stanford, 29 to 13, in 1935, and was defeated by California, 13 to 0, in 1938.

IRISH REGAIN SHILLELAH AT WAILING WALL

Notre Dame regained possession of the Shillelah trophy yesterday at the final luncheon meeting of the alumni Wailing Wall in the Sherman hotel. Capt. Paul Lillis of the Irish received the trophy from Alf Bauman, Northwestern's All-American tackle, who substituted for the absent Capt. Floyd Chambers. Notre Dame will retain the Shillelah until Northwestern obtains revenge for a 7 to 6 defeat inflicted by the Irish last month.

Billy Hillenbrand, Indiana's sophomore sensation, was given the Player of the Year award which last year went to Tom Harmon of Michigan. Jay Berwanger, Chicago's great back of 1934, made the presentation. Dal Marvil, Northwestern tackle in 1931, bestowed the Lineman of the Year trophy upon Bauman, who also won the honor last year.

CYO SEEKS 4TH VICTORY TONIGHT IN BOXING LEAGUE

Meets Bolstered Savoy A. C. on South Side.

BY FRANK MASTRO.

The Catholic Youth organization's leadership in the Chicagoland Amateur Boxing league standings will be endangered in its match tonight against the Savoy Athletic club. The event will be held in Savoy arena, 4733 South Parkway. There also will be a nonleague show this evening in the Duncan YMCA, 1515 Monroe street.

The CYO will be making its fourth league appearance. Previously this team beat Milwaukee, 8 to 0; conquered Madison A. C., 5 to 3, and beat Camp Grant, 6 to 2, to gain undisputed possession of first place.

It will be the Savoy club's second league experience. Last Wednesday the Negro boxers were defeated by the Ashland A. C., 5 to 3. But only three members of that squad—Georgie Adams, flyweight; Robert Jones, bantamweight, and Fred Peeler, light heavyweight—will comprise tonight's personnel, the strongest possible delegation the Savoy coaches were able to muster.

Adams to Box Dade.

Adams, who beat Jesse Robinson of the Ashland A. C. last week, will meet Harold Dade; Jones who lost to Gene Kenworthy of the Ashland club, will oppose Fred Dawson, and Peeler, who won by default from Joe Jawgiel of the Ashland A. C., will encounter Harry Stephens.

Additional contests will bring together Ray Brown, CYO featherweight, and Willie Jones, Savoy; Melvin Johnson, CYO lightweight, and Alfred Walker, Savoy; Joe Dugo, CYO welterweight, and Thomas James, Savoy; Curtis McDaniels, CYO middleweight, and Robert Satterfield, Savoy, and Hubert Hood, CYO heavyweight, and Clayton Worlds, Savoy.

Because of the bitter rivalry between these two clubs in open tournament competition and due to the fact they will be meeting in an interclub match for the first time, Robert Mackie, manager of the south side club, is making preparations to handle an overflow crowd of 3,000. The arena has a seating capacity of 2,400. The first fight will start at 9 o'clock. Admission is 44 cents for women and 55 cents for men.

James Carries a Punch.

Two of the most attractive battles are those involving Dade and Adams, and Dugo and James. Harold scored a decision over Adams in the city Golden Gloves finals in the Coliseum last February, but Georgie has been so successful of late that he is given an excellent chance to obtain revenge.

James, a terrific right hand puncher, hasn't lost since Satterfield eliminated him in the city Golden Gloves tournament 10 months ago. Against Dugo, Thomas, 19 years old, will be in quest of his 15th consecutive triumph. Ten of these victories were by knockouts.

Fred Caserio, director of the new West Suburban club, last night announced names of four of the boys who will represent his team in a league match tomorrow against the Ashland A. C. in Cicero stadium, 19th street and 52d avenue. These lads are Elmer Grimm and Johnny Levitino, welterweights; George Rezabek, flyweight, and Foster Webster, featherweight. Charles Lavine, manager of the Ashland club, then said he would pit Joe Baldassano against Grimm, Joe Manjarrez against Levitino, Bud Davis against Rezabek, and Lou Davis against Webster.

Soldiers Fight Tomorrow.

Bob Howard, Illinois Athletic club trainer, yesterday selected the team which will clash tomorrow with soldier fighters from Fort Sheridan in IAC gymnasium, 112 South Michigan avenue. The squad follows:

Arnold Winters, heavyweight; Gene Cravens, light heavyweight; William Cravens and Bill Powers, middleweights; Joe Heneghan and Ralph Balbirnie, welterweights; Bill Cassidy, featherweight, and Frank Mustari, flyweight.

TECH DEFEATS AMERICAN P. E. QUINTET, 41-16

Illinois Tech opened its basketball season yesterday by defeating the American College of Physical Education, 41 to 16, in the 108th Engineers Armory center. Ray Lagodney paced the victors with four field goals. Tech led, 18 to 8 at half time.

TECH [41].	B	F	P	AMERICAN [16].	B	F	P
Pendlebury,f	1	1	0	Kawalski,f	2	0	1
Sieg,f	0	1	1	Pietizak,f	2	1	1
Lagodney,c	4	0	2	Cummings,c	1	0	0
Byrne,g	3	0	1	Woodrow,g	0	0	0
Neuhaus,g	0	0	0	Minarik,g	0	0	1
Galandak,f	1	0	0	Goldberg,f	0	2	0
Bergstrom,c	0	1	0	Bordo,c	1	0	0
O'Connell,f	1	0	1	Walsh,g	0	1	1
Futterer,g	1	1	2				
Kidd,c	1	0	2				
Hackbarth,g	0	0	1				
Carey,f	2	0	0				
Smart,g	1	1	0				
Sommers,g	3	0	0				

CHARLES TOWN RESULTS.

FIRST RACE—Purse $500, claiming, 3 year olds and up, about 4½ furlongs:
Berwyn, 117 [Kelly]...... 3.00 2.40 2.20
Butterman, 117 [Scocca].. 2.60 2.20
Highl. Song, 109 [Acosta] 2.80
Time, 0:50. Hard loser, Hemsley, Stick and Ball, Questre, and Magic Hill ran.

SECOND RACE—Purse $500, claiming, 3 year olds and up, Charles Town course:
Ring Up, 114 [Kirkp'ick].29.40 11.40 8.60
Corsica, 105 [Scocca].... 20.60 9.40
Zac Pam, 106 [Acosta].... 4.60
Time, 1:16 2-5. Mafuta, Pittsburgh, Cartel, Braxton Bell, and Raylight ran.

THIRD RACE—Purse $600, claiming, 3 year olds and up, about 7 furlongs:
Indian Sea, 109 [Wright].24.80 7.60 4.40
Two Ply, 109 [Acosta]... 3.40 2.40
Pers. Queen, 105 [Scocca] 3.60
Time, 1:26 1-5. Not Alone, Dark Ace, Noble Count, Cream Cheese, and High Rose ran.

FOURTH RACE—Purse $600, claiming, 3 year olds and up, about 7 furlongs:
Glitter Girl, 107 [R. Root]..10.80 6.00 4.40
My Baby, 105 [A. Carr]... 17.20 9.80
Croissant, 107 [J. Dattilo] 3.60
Time, 1:26. Streamer, Compomac, Trostar, Joan Asbestos, and Cathode ran.

FIFTH RACE—Purse $800, claiming, 3 year olds and up, 1 1-16 miles:
Dulie, 18 [A. LoTurco]... 3.60 3.00 2.40
Bold Risk, 115 [Critchfield] 3.60 3.20
Scout About, 105 [Dufford] 5.00
Time, 1:47 1-5. Castle Koch, Tyr, Sir S., Purport, and Supper Show ran.

SIXTH RACE—Purse $500, claiming, 4 year olds and up, 1 1-16 miles:
Duchess Del, 107 [Shaf'r] 7.80 3.40 2.60
Grouchers Boy, 112 [Pal'o] 2.80 2.40
Idle Night, 109 [Hern'dez] 3.60
Time, 1:46. Jean Lee, Overplay, Ivy X., Wahcoo, and Stumptown ran.

SEVENTH RACE—Purse $500, claiming, 3 year olds and up, 1 1-4 miles:
Alamode, 112 [Cowley].. 15.00 5.60 2.40
Sir Broadside, 112 [Kirk] 4.20 2.20
Legal Light, 118 [Pal'bo] 2.20
Time, 2:06 1-5. Scoria, Sweep Royal, Forest Ranger, The Loom, and Corora ran.

SMILIN' JACK—ARMOURED AMOUR

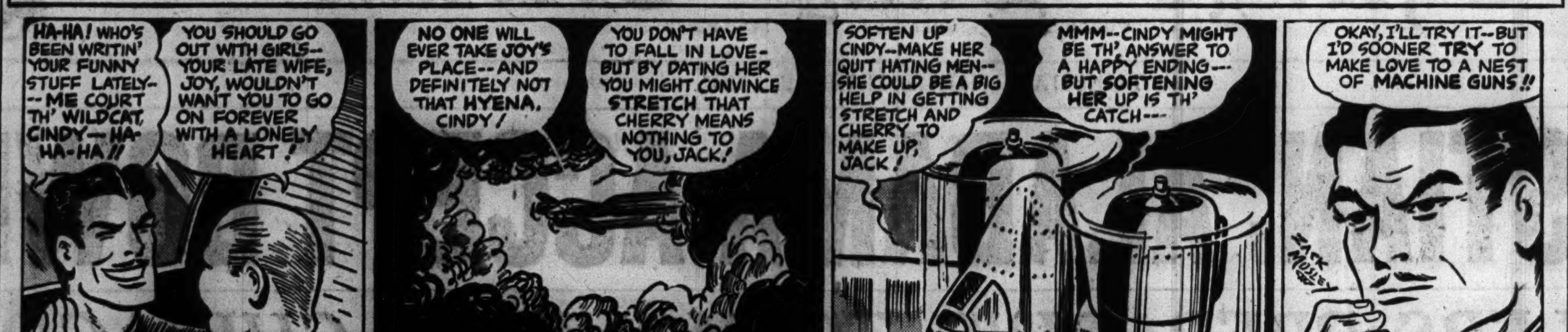

Charles Town Odds and Jockeys

FIRST RACE—Claiming, 2 year olds, Charles Town course:

	P.P.	Wt.	Jockey.	Odds.
Campmeeting	6	108	G. Acosta	8-1
Mathora	7	112	M. Bletz'er	6-1
Glynland	3	104	P. Uzelac	10-1
Clavier	2	106	W. Kirk	12-1
Olympian	13	116	J. Dattilo	15-1
Chief Teddy	11	113	A. Beverly	15-1
Hedda Gab	12	106	J. Dattilo	20-1
Oswell	10	109	R. Root	30-1
Hors de Combat	8	106	S. Palumbo	30-1
G. C. Hamilton	14	107	P. Glidew'll	30-1
Sampler	5	111	H. Dabson	2-1
Seventh Sage	9	109	L. Garrett	10-1
Soft and Clear	1	106	R. Root	4-1
Tincan	4	111	A. Vesselli	6-1

SECOND RACE—Claiming, 3 year olds and up, 6½ furlongs:

	P.P.	Wt.	Jockey.	Odds.
Queen Meadow	3	106	J. Wray	8-1
Sun Salvator	9	112	C. Kirk	8-1
Counterpart	12	107	V. Vesselli	15-1
Apprehend	6	107	P. Ulzelac	10-1
Time Passes	11	114	A. Loturco	20-1
Taut	2	116	W. Kelly	20-1
Bobby Bunting	13	110	H. Dabson	20-1
Goodwine	14	104	P. Glidewell	20-1
Sun Monia	10	109	W. Duford	5-2
Stadium	1	109	R. Root	8-1
Lady Jaffa	8	107	S. Palumbo	4-1
Westing	5	109	M. Bletz'er	6-1
In Port	7	107	No boy	6-1
Honeymaid	4	111	E. Ch'chill	8-1

THIRD RACE—Claiming, 3 year olds and up, about 7 furlongs:

	P.P.	Wt.	Jockey.	Odds.
Marandan	4	109	M. Bletz'er	8-1
Man at Arms	3	115	C. Kirk	10-1
Schley Al	10	112	S. Palumbo	10-1
Mi Due	13	108	P. Glidewell	8-1
Carrickore	6	107	J. Dattilo	15-1
Long Legs	1	107	E. Delpino	15-1
Misty Eye	12	107	E. Churchill	20-1
Canslip	9	109	R. Root	20-1
Sweetie Pie	5	112	W. Gonzales	20-1
Showabal	11	112	L. Garrett	5-1
High Bud	14	115	W. Duford	5-2
Meadow Gold	8	109	A. Loturco	5-1
Strumming	2	112	S. Palumbo	6-1
Whip Away	7	110	C. Wright	5-1

FOURTH RACE—Claiming, 3 year olds and up, 1 1-16 miles:

	P.P.	Wt.	Jockey.	Odds.
Palkin	14	112	L. Garrett	12-1
Alseleda	11	115	W. Kelly	15-1
Princess Lady	6	110	G. Acosta	15-1
Sues	8	107	J. Dattilo	20-1
Accidental	1	107	P. Glidewell	20-1
Kai-Min	13	110	No boy	30-1
Lorton	2	110	P. Glidewell	30-1
Wake	5	109	R. Root	8-1
Tiny Trick	7	110	A. Beverly	3-1
Giggle Lee	9	115	A. Vesselli	4-1
Love Mark	3	115	H. Dabson	4-1
City Judge	4	115	A. Loturco	8-1
Busy Fingers	12	112	C. Walters	6-1
Orinoco	10	110	J. Weir	10-1

FIFTH RACE—Allowances, all ages, about 4½ furlongs:

	P.P.	Wt.	Jockey.	Odds.
Dusty Dunlin	7	112	C. Kirk	10-1
Soup and Fish	10	120	P. Uzelac	12-1
Dashing Doe	14	111	W. Kirk	15-1
Broker's Bud	8	112	G. Smith	20-1
White Fan	11	109	W. Duford	20-1
Mintsitka	2	109	W. Kelly	30-1
Ivonia	3	106	No boy	30-1
Roman Boy	4	115	G. Acosta	2-1
†Hi Blaze	1	118	R. Root	4-1
Freeland's Lad	6	100	G. Witmer	6-1
Paper Girl	9	104	C. Wright	8-1
Port Wales	13	113	P. Glidewell	10-1
†Spectator	12	100	L. Garrett	4-1
Never Home	5	117	S. Palumbo	10-1

†McCleary entry.

SIXTH RACE—Claiming, 3 year olds and up, 1 1-16 miles:

	P.P.	Wt.	Jockey.	Odds.
Netta Wood	6	115	A. Vesselli	15-1
Grouchy	4	112	C. Kirk	15-1
June Date	1	110	P. Glidewell	10-1
Incredible	2	112	M. Blet'ker	20-1
Lake Shore	7	115	A. Loturco	20-1
Huppy	12	115	W. Kirk	20-1
Asterisk	13	107	C. Wright	20-1
Repeller	14	115	L. Garrett	20-1
Jungle Moon	8	110	G. Acosta	8-5
Gooseberry	11	110	J. Dattilo	10-1
Centerville	3	113	A. Beverly	4-1
Yankee Lad	9	115	S. Palumbo	6-1
Alimony Kid	5	115	G. Smith	8-1
Mr. Jimmie	10	112	R. Root	15-1

SEVENTH RACE—Claiming, 3 year olds and up, 1⅛ miles:

	P.P.	Wt.	Jockey.	Odds.
Romney Royal	6	117	M. Blet'ker	20-1
Ammon	11	110	G. Smith	20-1
Bull Terrier	12	112	C. Kirk	20-1
Chalotaur	1	109	R. Root	3-1
The Scoundrel	9	110	H. Dabson	4-1
Tanganyika	14	107	P. Uzelac	4-1
Richestan	4	110	L. Garrett	6-1
Worthowning	7	111	C. Wright	8-1
Diabroom	3	110	S. Palumbo	10-1
Rippling Ray	8	113	E. Churchill	10-1
Some Groucher	10	105	J. Dattilo	12-1
Peppery	13	113	W. Duford	15-1
Officiate	2	110	A. Page	20-1
Quill	5	107	R. Scott	20-1

TODAY'S SELECTIONS

CHARLES TOWN, W. VA.
[Fast.]

1—Glynland, Soft and Clear, Olympian.
2—SUN MONIA, Honey Maid, Apprehend.
3—High Bud, Marandan, Showabal.
4—City Judge, Love Mark, Wake.
5—Roman Boy, Hi Blaze [Spectator entry], Freelands Lad.
6—Jungle Moon, Alimony Kid, Yankee Lad.
7—The Scoundrel, Romney Royal, Officiate.

TANFORAN, SAN BRUNO, CAL.
[Fast.]

1—High Vote, Snow Fleet, Parmenarch.
2—Runhoneyrun, Lottie Son, Vain Beauty.
3—Torch Singer, Idle Lad, Mere.
4—Bunny Martin, Whichaway, Sabueso.
5—Mystic Miss, Get Good, Jess Grenock.
6—Scar Leg, Proud Sister, Get On.
7—Like Greenock, Good and Warm, Junco.
8—RAZZ, Subdeb, Anita Chiquita.

TANFORAN ENTRIES.

FIRST RACE—Purse $1,000, claiming, 3 year olds and up, 6 furlongs:

Archives	112	*Sudbury	110
*High Vote	110	*Miss Lizzie	107
Snow Fleet	108	*Gold Comet	110
Foam	112	*Jimmie Sweet	110
*King Black	110	*False Clue	106
Blondel	115	Queenfull	112
Clemente Mary	112	Parmenarch	118
*Ariel Fleet	110	Tory Tom	106

SECOND RACE—Purse $1,000, claiming, 2 year olds, 1 1-16 miles:

Lottie Son	115	Royal Risk	115
*Pala Boy	113	Edna Girl	112
*Star Stairway	107	Lady Millbrae	112
Tredoon	115	*Run Honey Run	107
*Mucho Pronto	110	*Applisto	110
Hot Fashion	107	Time Tester	115
*Relief Check	110	*Vain Beauty	107
*Coco J.	110	*Desanta	115

THIRD RACE—Purse $1,000, claiming, 3 year olds and up, 1 1-16 miles:

Mere	118	Idle Lad	118
Angel Face	107	Scotch High	118
*Torch Singer	107	Lloyd Pan	115
*Tomlin	110	Brilliant Light	118
Bucket Brigade	118	Kirkby	115
Allanwood	115	*Mad Scramble	110
*Matelot	110	*Dark Accent	107
*Count Lashful	110	Salir	115

FOURTH RACE—Purse $1,000, claiming, 3 year olds and up, 1 1-16 miles:

Sabueso	115	Tonas	118
Pass Forward	115	*Julia J.	105
*Rockrim	110	Routine	118
*Born Happy	113	Bunny Martin	112
Be Quaint	115	*Lightchief	110
First Port	115	Treasure Isle	115
*Foolem	113	*Tow Rope	113
Duke of War	118	Whichaway	115

FIFTH RACE—Purse $1,000, claiming, 2 year olds, 6 furlongs:

Get Good	120	Spy Way	108
*Jess Greenock	109	Oro Viejo	110
Playtime Girl	104	*Mystic Miss	112
Electric Flag	120	*Naths Pet	109
*Polalo	106	Superose	109
Black Heels	110	*Noggin	106
*Par Play	104	Osomac	109
Invoice	115		

SIXTH RACE—Purse $1,000, claiming, 3 year olds, 6 furlongs:

*Valdina Bishop	107	Get On	112
*Fair Haired Boy	107	Scar Leg	115
*Proud Sister	107	Even Roll	115

SEVENTH RACE—Purse $1,000, allowances, 3 year olds, 1 1-16 miles:

Like Greenock	115	Junco	113
Long House	115	Gallant Sis	108
*Ocean Bound	104	*Goodanwarm	104

EIGHTH RACE—Purse $1,000, claiming, 3 year olds, 1 1-16 miles:

Birka Boy	112	Ovala	115
Carmel Boy	112	*Anita Chiquita	110
*Johnny Greenock	107	*Carrolls Joy	112
*Subdeb	110	*Lady Bargello	107
*Be Under Fire	104	*Razz	113
Loquileau	112	*Young Move	107
*Momence	104	Valdina Jill	115
Robusti	118	*Doctor Jones	113

*Apprentice allowance claimed.

1941 Football Crowds Show Big Increase

New York, Dec. 1 (AP).—Tho the absence of a standout team on the Pacific coast caused the average attendance to take an amazing tumble in that section, the rest of the country has just waded thru the most prosperous football season on record. Athletic treasuries should be bulging like corn country silos.

A study of home attendance figures for 74 of the nations leading football schools reveals an average increase of 4 per cent over last year, despite the west coast's drop of nearly 19 per cent for its 38 principal games.

South Hits New High.

The fall madness struck a new high in the south, where the crowds averaged 15 per cent higher than in 1940. In the southwest the figures leaped 10 per cent, in the east 9 per cent and in the sprawling midwest over 2 per cent, with the Big Nine shattering all records.

The 359 home games tabulated by the Associated Press drew a total attendance of 8,455,962, which boils down to an average audience of 23,555. The same 74 teams drew 8,139,700 customers to their 359 home contests last season, an average of 22,673.

The University of Pennsylvania topped them all, playing to 358,000 in six home games. Unaffected by the blight that hit other coast teams, University of Southern California entertained a whopping 322,000 in six games at Los Angeles. Michigan ran third with a total of 301,606 for five contests at Ann Arbor.

Two Sellouts for Michigan.

The Big Nine, with Michigan, Minnesota and Ohio State packing them in, attracted 1,503,740 to 39 home games, topping last year's 1,488,526 for 38. This also surpassed the 1927 mark, when 10 teams played 53 games. Michigan had two 85,753 sellouts.

Yale, after one of the most embarrassing campaigns it ever experienced, surprised the keeper of the poll by coming up with a healthy attendance increase.

Following is the tabulation, offering comparative figures for 1940 and 1941, with number of home games in parenthesis:

		1941.		1940.
EAST.				
Yale	[6]	207,000	[6]	185,000
Navy	[5]	170,398	[5]	224,000
Harvard	[6]	253,000	[6]	197,000
Boston college	[9]	171,000	[9]	195,000
Holy Cross	[5]	71,000	[6]	91,000
Dartmouth	[4]	40,000	[5]	55,000
Brown	[5]	87,000	[6]	69,000
Pittsburgh	[6]	174,000	[6]	183,000
Duquesne	[6]	79,786	[4]	44,322
Princeton	[6]	136,222	[6]	163,005
Georgetown	[4]	65,000	[4]	42,000
Colgate	[2]	12,000	[3]	17,000
Syracuse	[4]	80,500	[5]	87,900
Cornell	[4]	65,000	[4]	76,000
Fordham	[6]	174,500	[7]	200,000
Columbia	[5]	115,000	[6]	129,000
Penn	[6]	358,000	[7]	384,500
Temple	[6]	145,500	[5]	95,000
Villanova	[4]	82,474	[5]	68,369
Army	[6]	248,500	[5]	150,500
SOUTH.		1941.		1940.
Davidson	[7]	34,032	[6]	25,000
Wake Forest	[1]	15,000	[3]	27,000
South Carolina	[3]	38,015	[3]	35,376
L. S. U.	[8]	175,000	[7]	148,500
Georgia	[5]	82,000	[4]	83,500
Georgia Tech	[6]	131,000	[5]	86,871
Tulane	[6]	253,319	[6]	183,298
North Carolina	[5]	106,000	[5]	127,000
Duke	[4]	117,000	[5]	57,000
No. Carolina St.	[5]	66,000	[5]	46,000
Tennessee	[6]	80,000	[7]	112,000
Vanderbilt	[6]	74,332	[6]	63,594
Florida	[6]	82,500	[4]	53,102
Kentucky	[4]	39,000	[4]	45,000
Alabama	[6]	83,000	[6]	81,000
Auburn	[2]	21,000	[1]	10,000
Mississippi St.	[3]	35,000	[4]	45,000
Mississippi	[2]	33,000	[3]	20,000
Virginia	[5]	48,000	[4]	44,000
MIDWEST.		1941.		1940.
Wisconsin	[5]	138,000	[5]	144,000
Detroit	[5]	80,000	[6]	71,000
Ohio State	[5]	287,716	[5]	300,947
Nebraska	[5]	126,000	[5]	144,000
Iowa State	[4]	44,000	[4]	51,000
Oklahoma	[5]	77,000	[5]	104,140
Kansas	[4]	37,300	[4]	25,140
Missouri	[4]	73,548	[4]	60,383
Kansas State	[4]	29,241	[4]	36,266
Marquette	[4]	55,000	[3]	34,000
Michigan	[5]	301,606	[4]	243,287
Iowa	[3]	85,200	[4]	106,700
Minnesota	[5]	250,000	[5]	229,954
Purdue	[3]	50,000	[3]	56,000
Indiana	[3]	65,000	[3]	55,000
Notre Dame	[4]	178,000	[5]	167,000
Northwestern	[6]	248,000	[5]	212,000
Illinois	[4]	78,218	[4]	140,638
SOUTHWEST.		1941.		1940.
Arkansas	[4]	29,000	[4]	25,000
T. C. U.	[4]	54,000	[4]	40,000
Texas	[5]	135,000	[4]	106,000
Rice	[6]	100,000	[7]	115,000
Texas A. & M.	[5]	97,784	[5]	84,036
Baylor	[4]	37,143	[4]	30,000
Arizona	[6]	40,976	[5]	34,095
FAR WEST.		1941.		1940.
Washington	[5]	154,000	[5]	142,054
U. S. C.	[6]	322,000	[6]	305,000
U. C. L. A.	[7]	235,000	[7]	294,000
Stanford	[6]	258,200	[6]	211,000
California	[6]	222,000	[7]	305,000
Santa Clara	[4]	108,000	[5]	81,682
St. Mary's	[4]	41,875	[4]	90,000
ROCKY MOUNTAIN.		1941.		1940.
Utah	[4]	42,115	[5]	45,262
Denver	[7]	86,158	[7]	79,711
Colorado	[4]	39,804	[5]	44,082

Rodak Takes 10 Round Decision Over Peralta

New Orleans, La., Dec. 1 (AP).—Leo Rodak, Chicago lightweight, tonight turned in a neat boxing job to take a 10 round decision over Joe Peralta, Tamaqua, Pa. Rodak weighed 134¾; Peralta, 133. Peralta is a native of Mexico.

SUES FOR DIVORCE.

Reno, Nev., Dec. 1 [Special].—William F. Skiff Sr., manager of the Seattle Baseball club, filed suit for divorce today. He stated he and Mrs. Skiff had lived apart for over three years.

Daily Doubles

CHARLES TOWN.
Ring Up and Indian Sea..............$153.20

He's Ready for All-Star Test

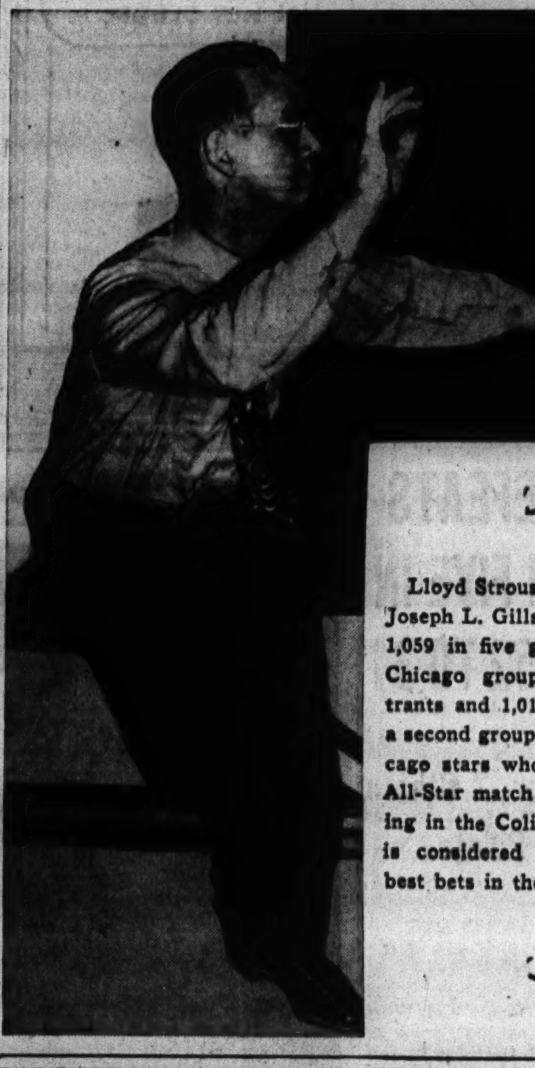

Lloyd Strouse, a member of the Joseph L. Gills team who bowled 1,059 in five games to lead one Chicago group of All-Star entrants and 1,016 to take third in a second group, is one of the Chicago stars who is ready for the All-Star match competition opening in the Coliseum Sunday. He is considered one of Chicago's best bets in the tournament.

Fenwick Names Provenzano Its Most Valuable Player

BY JAMES SEGRETI.

Angelo Provenzano.

Angelo Provenzano, full back on the Fenwick High football squad, has been named the team's most valuable player. Provenzano's selection by his teammates was the third made by Catholic league elevens in the contest to determine the winner of one of the two Noble E. Kizer Memorial trophies awarded by the Purdue club of Chicago. Fenwick won the north section championship and lost to Leo in the final round, 20 to 0.

Henry [Babe] Baranowski, Leo's midget quarter back, who matches Provenzano in size and was one of the Lions' leaders in the 46 to 13 victory over Tilden Tech last Saturday, was honored by his teammates shortly after the triumph over the Public School league winners. The other player joining the honor roll is Bill Simms, full back on the St. Rita eleven coached by Dan Lamont. Other schools in the league will complete the balloting this week.

Definite action on the case of 14 Morton High athletes, who were ruled ineligible last week, will be taken on Dec. 20 when the board of directors of the Illinois High school association meets in Chicago or Champaign. . . . The association made the announcement yesterday following a meeting with officials of the American Legion junior baseball tournament. . . . More than 1,000 attended the Leo High football banquet in the Palmer House last night. . . . Archbishop Samuel Stritch, the Rev. P. J. Conaty, president of the Catholic league; Tom Stidham, Marquette university football coach, and Whitey Cronin, Leo coach, were among the speakers. . . .

Ten high schools in Illinois went thru the 1941 football season unbeaten and untied, where only seven achieved such success a year ago. . . . The perfect record teams include Leo and East St. Louis, 11 victories each; Oak Park and West Frankfort, 9 each; Bethany, St. Bede, Savanna, Harvard and DeKalb, 8 each, and Warren Township, which won 7 games. . . . Baranowski's 122 point total was the seventh best in the state. . . . The individual leader was Charles Cross of Tuscola, who made 151, one more than Kenneth Simpson, West Frankfort junior quarter back.

Bo McMillin, Indiana football coach, will be the principal speaker at the Chicago Latin football banquet in the school gymnasium, 1533 North Dearborn street, tomorrow night. . . . Dr. Loyal Davis will be toastmaster. . . . Announcement of Latin's 1942 captain will be made at the affair. . . . Doug Mills, Illinois athletic director, will speak at Fenger's annual party sponsored by the Roseland Kiwanis club in the Calumet Commercial club, 219 East 113th street, this afternoon. . . . The third annual preseason parochial school basketball tournament will open in St. Sabina Community center, 78th street and Racine avenue, tomorrow. . . . Henry Donatelli, 180 pound end, was named the most valuable player at Steinmetz High. . . . The only Public School league teams which have not yet made their selections are Tilden Tech, Fenger, Senn, and Kelvyn Park. . . .

BRUINS LOSE TO FORT WAYNE IN 2D HALF, 48 TO 46

Fort Wayne, Ind., Dec. 1 [Special].—The Chicago Bruins were nosed out by the Fort Wayne Zollner Pistons, 48 to 46, in the local opening of the National Basketball league season tonight. The Bruins led at the half, 25 to 23, but Fort Wayne went out in front in the third quarter and built up a 41 to 34 margin early in the fourth. With a minute left to play George Hogan scored a field goal and was fouled, but missed the free throw that would have tied the score. Line-up:

CHICAGO [46].	B	F	P	FORT WAYNE [48].	B	F	P
Vaughn,f	4	0	2	Armstrong,f	3	5	4
Kautz,f	7	4	5	Gainer,f	3	0	2
Possner,f	0	0	0	Keller,f	3	1	1
Novak,c	4	0	3	Towery,c	3	5	3
Szykala,g	1	0	3	Schaefer,g	3	2	0
Kolar,g	0	2	2	Hilgemann,g	1	0	0
Hogan,g	2	0	4	Hamilton,g	0	1	3
Sachs,g	2	0	2	Oberbrunner,g	1	0	0

Al Simmons' Divorce Proceedings Delayed

Milwaukee, Wis., Dec. 1 (AP).—A Circuit court hearing in the divorce suit brought by Mrs. Dores Simmons against Al Simmons, former major league baseball star, was held open today at request of opposing counsel. The court was advised that Simmons and his wife expected to reach an agreement under which the suit would go thru by default.

Prep Basketball

YESTERDAY'S RESULTS.

Juniors.

St. Philip, 37; Manley, 17.
Tilden Tech, 41; Hirsch, 13.
Holy Trinity, 27; Washburne, 19.
Sullivan, 49; Kelvyn Park, 16.
Senn, 43; St. Michael, 41.
Marshall, 39; Lane Tech, 12.
Harper, 28; Du Sable, 18.
Mount Carmel, 44; South Shore, 27.
Farragut, 30; Schurz, 28.

Seniors.

St. Philip, 28; Manley, 17.
Hirsch, 23; Tilden Tech, 22.
Holy Trinity, 15; Washburne, 11.
Tuley, 32; Phillips, 27.
Du Sable, 51; Harper, 23.
Mount Carmel, 41; South Shore, 30.
Schurz, 33; Farragut, 32.

GAMES TODAY.

Juniors and Seniors.

Marshall at Roosevelt.
Gage Park at Harper.
Harvard school at Hyde Park.

Seniors.

Crane Tech at Kelly.

Boston College Renews Brumbaugh's Contract

Boston, Mass., Dec. 1 (AP).—Carl Brumbaugh, former Chicago Bears' quarter back who helped Head Coach Denny Myers install the T formation at Boston college, has been signed for another season as back field coach of the Eagles.

Eddie Landers Beats Troise at Marigold

Eddie Landers, West Side lightweight, last night won a 10 round unanimous decision over Vic Troise of New York in the main event in Marigold Gardens. It was the 25th victory in 39 starts for Landers who weighed in at 134 pounds. Troise went 140½.

Landers had all the better of the roughhouse battling. He staggered Troise with a right to the jaw in the fifth round, doubled up the New Yorker with a left to the stomach in the ninth and had Troise on the floor for no count in the 10th. The blow which put Troise down was as much a push as it was a direct hit.

Nate Bolden, the 1937 Intercity Golden Gloves middleweight champion, scored an eight round decision over Henry Jones, Detroit light heavy, in the semiwindup.

In four round preliminaries Buddy Smallwood, Cleveland bantam, beat Richard Rigalia of Chicago; Johnny O'Brien, Calumet City middleweight, beat Larry Russell of Chicago, and Hymie Dabb, west side welterweight, knocked out Johnny Williams of Danville in the second round.

A crowd of 1,499 contributed a gross of $2,125 to watch the battling.

Negotiations have been opened for a substitute to oppose Booker Beckwith following Tommy Tucker's withdrawal from a scheduled 10 round bout with the Gary light heavyweight in Chicago Stadium Dec. 12, Promoter William R. Rand said yesterday. Jimmy Johnston, manager of Tucker, said his protége would be unable to go thru with the contest because of a cut lip. John Strachan, Stadium matchmaker, was in Cleveland yesterday seeking to sign Joe Maxin, 1940 Chicagoland Golden Gloves champion, as a replacement against Beckwith.

GILLS RETAIN LEAD IN WINDY CITY LEAGUE

The Gills maintained their lead in the Windy City Major Bowling league last night by defeating the Tomans in three games on the Windy City alleys. The Budweisers held second place by scoring three victories over the Burlington Zephyrs. Bill Narten of the Betinis Boosters had the high series on the program, rolling 689. Scores:

Furmans	947	974	919—2,850
Amer. Trans.	940	951	956—2,847
Old Style Lager	916	919	931—2,765
Bireleys	958	1009	996—2,963
Nonebetter	941	1006	959—2,906
Reichmans	800	1002	941—2,743
Tomans	907	844	962—2,713
Gills	1049	1011	1082—3,142
Ace Fasteners	1135	991	984—3,110
Betinis	917	1023	1026—2,966
Burlington Zephyrs	932	887	881—2,700
Budweisers	984	1031	961—2,976
Mineralites	976	1029	1026—3,031
O'Keefe Coal	916	931	982—2,829

The Gold Crowns increased their North End Traveling league lead to four games last night by beating the Schambergers, 2 to 1, while the second place Chapin and Gore bowlers were losing to the Samuelsons by the same score. Scores:

Schamberger	995	946	949—2890
Gold Crown	983	1038	1006—3027
Samuelsons	804	1005	971—2780
Chapin & Gore	910	987	901—2798
Rostenkowski	938	952	976—2866
De Luxe	1032	1045	1054—3131
Keeley Beer	853	975	863—2691
Jolly Jacks	869	907	926—2702
Budweisers	931	972	949—2852
Pepsi-Cola	921	866	997—2784

AWARD LETTERS TO 22 ST. BEDE'S FOOTBALL MEN

Peru, Ill., Dec. 1 [Special].—Varsity letters were presented to 22 boys, seven of them Chicagoans, at a banquet honoring the St. Bede academy's undefeated and untied football team tonight. Arch Ward, sports editor of THE CHICAGO TRIBUNE, was the principal speaker at the public dinner held in the college dining hall.

The Chicagoans winning varsity letters are: John Kane, Dan Sheridan, Jerry Callahan, Jerry Pietsch, Bob Lee, Jack Flynn, and Bob Wall.

LUCK SMILES ON PACKERS IN THEIR 22 TO 17 VICTORY

Safety Forces Redskins to Pass Up Field Goal.

BY WILFRID SMITH.

The Green Bay Packers football squad, assured of at least the opportunity to play off for the western division championship of the National league, passed thru Chicago yesterday en route to its home base after a successful eastern trip. The Packers will return Sunday to see the Chicago Bears conclude their season in Comiskey park against the Cardinals.

The Packers gained their advantageous position by winning their 10th league game and eighth consecutive contest, Sunday in Washington. Green Bay's rally whipped the Redskins, who had scored 17 points in the first half, 22 to 17.

Like any other closely contested battle, this game might have been won by the Packers more easily, and it also could have been tied in the final minutes except for an astounding bit of luck. A tie would have eliminated Green Bay from the race for the western title, provided the Bears beat the Cardinals.

Touchdown Drive Fails.

When Don Hutson caught Cecil Isbell's pass for a third touchdown and kicked the extra point the Packers led Washington, 20 to 17. If this score had prevailed when the Redskins passed and ran from their own 13 yard line in the last period to Green Bay's 16 yard line—well, on fourth down you can be certain the Redskins would have tried for the tying points by a field goal. That distance almost insured success. Washington had to try for a touchdown. The attack failed.

Washington trailed 22 to 17 because Ray Hare scored a safety on the kickoff following Hutson's third touchdown. Hare fumbled the ball standing in the Redskins' end zone. The ball bounced into the field of play and Hare recovered, turned, and in his confusion ran into the end zone. The play scored two points and protected the Packers' lead in the last period.

This has not been an unusual play in recent years, for Andy Farkas of Washington turned the same trick in Detroit, but the Redskins eventually won, 7 to 5. Clarke Hinkle of the Packers duplicated it in a game in New York. Hinkle fumbled the kickoff that opened the second half, picked up the ball on his own 5 yard line, and ran back into the end zone for a safety.

Penalty Brings First Down.

Green Bay kicked off to Washington to start the game Sunday and the Redskins scored without losing possession. But in this drive of sixty-seven yards in 15 plays the Packers might have changed the character of the first quarter except for a penalty.

The Redskins gained six yards in three plays after the kickoff. Frank Filchock punted, but a Packer was offside and the ensuing five yard penalty gave Washington a first down. The Redskins marched on to score.

Just before the end of the first period Bob Masterson of Washington kicked a field goal for a 10 to 0 lead. A penalty, called on the Redskins just before the kick presented a problem. This was the situation:

On third down, with the ball on Green Bay's 12 yard line near the north sideline, Bob Seymour was stopped without gain. Washington was offside on the play. Should the Packers decline the five yard penalty and thus make the situation fourth down and two yards to go? Or should they take the penalty, and make the situation third down and seven yards to gain?

Packers Take the Penalty.

Needing only two yards, Washington might have plunged or run, or passed for first down, but the angle for a place kick on fourth down was almost impossible. The Packers took the penalty. On the ensuing third down Filchock passed wide to his left to Roy Zimmerman, who was tackled as he caught the ball for a four yard loss. But Washington now was in front of the goal posts, so, on fourth down, Masterson kicked a field goal.

All these conjectures became unimportant when Isbell and Hutson went to work. A hard charging Packer line made victory a community party and if the Packers have firm footing for the playoff game Dec. 14, the battle with the Bears should match the preceding games this season between these old rivals.

Shreveport Outfielder Is Bought by St. Paul

Jacksonville, Fla., Dec. 1 (AP).—The St. Paul club of the American association announced tonight it had purchased Guy Cutright, 29 year old righthanded hitting outfielder from Shreveport of the Texas league. He hit .291 there last season.

Long Shot in Tennis Pays 10,637 to 1

[Continued from first sports page.]

a ball that flew errantly from his racquet on an important point. Later he worked up to biting chunks of wood from his racquet handle.

And while he was building his box office personality, Kovacs was traveling first class to the various tournaments at the expense of tennis associations. Furthermore, the tennis balls with which he practiced, the racquets he used, the tennis clothes he wore were on the house.

The United States Lawn Tennis association has made money on Kovacs' tournament appearances the last two years, but scarcely enough money to place Frankie in the meal ticket category. What money the USLTA did make on Kovacs and the other top flight stars was promptly put back to work in clinics and Junior Davis Cup instruction for thousands of youngsters who—right now—are where Kovacs was five or six years ago.

Not All, but Most of These Lads Learn Sportsmanship.

It's a continuous process, designed to produce a turnover of good tennis players. It is true that the champion or the near-champion is exploited at the box office, exploited in the sense that eventually his playing pays for the lessons of other youngsters who did not become champion but whose tennis ability certainly improved. What's more significant, NEARLY all of them learned something about sportsmanship.

But professional tennis gives the champion a chance to cash in on his amateur reputation. Don Budge, Fred Perry, Ellsworth Vines, Alice Marble, and Mary Hardwick, to name a few professionals, have stepped out of the amateur ranks without alienating any amateur friends—fans or officials.

Which brings up a point. Kovacs' contemporaries on this forthcoming tour are champions. Budge, Perry, Riggs, all have won at Wimbledon and Forest Hills and have compiled fine Davis cup records.

In contrast, Kovacs has won nothing more impressive than the American indoor title in 1941. Indoor victories never have been a criterion of tennis greatness. Greg Mangin, a serve-volley-and-smash man from New York, used to win the indoor title consistently, but no one ever accused Mangin of being a great tennis player.

Tennis Is Incidental; He Goes on Tour as a Comic.

Riggs, the American champion who turned professional with Kovacs, defeated Frankie easily in four sets in the national final last fall. All spring and summer Kovacs was a poor No. 2 to Riggs' No. 1.

Therefore, the noisy Mr. Kovacs is not going on tour as a champion among champions—rather, he has been hired for his comic and dramatic qualities.

Not that Kovacs hasn't a good chance to beat any of his three foes any time. For two years now Frankie has been talking the best game of tennis in the world. He hasn't won anything except a string of winter tournaments on the grapefruit circuit, but that's a mystery, too, because he has the strokes of a champion.

He also has tremendous speed—and that's an item to consider because pros play on canvas, next to wood the fastest tennis surface. Kovacs' only major victory over Riggs was scored on wood in the 1941 national indoor final.

If Frankie stops talking and starts playing tennis he may be the surprise of the foursome. He'll just about have to stop talking now that he has deserted the amateur galleries.

The pro fans pay their money and they expect to see tennis at its best. If Kovacs foregoes tennis for his sitdown or tennis-ball-biting routines he may be awakened rudely by a fan exercising the time honored prerogative of the professional clientele. From the smoky gallery mists of Madison Square Garden or Chicago Stadium, Frankie may hear the cry: "Come on, you bum, play tennis!"

NAME TRUMPOLD HONORARY 1941 BRADLEY LEADER

Peoria, Ill., Dec. 1 [Special].—Members of the Bradley Tech football team named Fred Trumpold, tackle from St. Louis, honorary captain for the 1941 season at the annual Bradley football banquet tonight at the Crève Cœur club. Paul McCall, quarter back, of Robinson, was voted by his team mates as the most valuable player.

MILLER BREWING COMPANY, MILWAUKEE, WISCONSIN

NEW Cream Stops Under-arm Odor
...prevents perspiration stains.

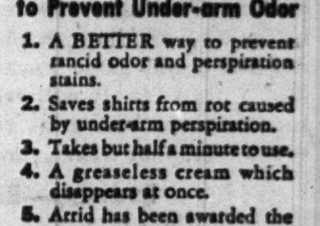

Already the LARGEST SELLER to Prevent Under-arm Odor

1. A BETTER way to prevent rancid odor and perspiration stains.
2. Saves shirts from rot caused by under-arm perspiration.
3. Takes but half a minute to use.
4. A greaseless cream which disappears at once.
5. Arrid has been awarded the Approval Seal of the American Institute of Laundering for being harmless to fabric.

More and more MEN turn to Arrid every day . . . try a jar.

ARRID

39¢ a jar — At drug stores and 10¢ stores (also in 10¢ and 59¢ jars)

LEIBER IS FIRST CONCERN OF CUBS AT MINOR MEET

Bosses Look for Bids on Outfielder.

BY EDWARD BURNS.

[Chicago Tribune Press Service.]

Jacksonville, Fla., Dec. 1.—General Manager James T. Gallagher of the Cubs and his coterie of affiliates arrived here early this evening for the 40th annual minor league convention and Mr. G. immediately began to look around for Manager Jim Wilson. The business manager wanted to see the field manager to learn if there have been any bids for Outfielder Hank Leiber.

While it has been known for months that the Cubs are going to try to get along without Hank in 1942, it had not been clear that dealing for the big and talented Arizonian was to be charted as the very first item of urgent business.

Several Interested in Hank.

Several clubs are interested in Leiber and it should be known before this conclave has terminated where the former Giant will be employed next year. It is not altogether unlikely that Hank again will be calling the Polo Grounds his home base.

It was a minor league winter meeting swap that brought Leiber to the Cubs. In New Orleans on Dec. 6, 1938, Gabby Hartnett, the Cub manager, got Leiber, Dick Bartell, and Gus Mancuso in exchange for Bill Jurges, Frank Demaree, and Ken O'Dea.

Bartell is back with the Giants as a teammate of Jurges and O'Dea. He was picked up by New York after he had been unconditionally released by the Detroit Tigers last spring. Manager Terry of the Giants will wait a long time before he gets Leiber as a free agent, however.

It was learned that Truett [Rip] Sewell, Pirates' pitcher waited here a day and a night to see W. E. Benswanger, president of the club, about his 1942 contract. They reached terms in five minutes today.

Pirates Purchase Gornicki.

Other business accomplished by the Pirates included the purchase of Henry Gornicki, St. Louis Cardinals' right hander. Benswanger announced the purchase after a conference with Branch Rickey, Cardinals' vice president, and Billy Southworth, St. Louis manager. The price was withheld.

Gornicki joined the Cardinals last spring after winning 19 and losing 10 for Rochester in the International league. He participated in five games this year, pitching in 13 innings. He was sold last season by the Cardinals to the Cubs, but the deal was canceled by Commissioner K. M. Landis. Gornicki spent most of the 1941 season at Rochester again and won 12 games while losing 9.

Bear-Packer Playoff Gets No Tie Rule

[Continued from first sports page.]

force if these two teams meet in Wrigley field for the second time this year. Box seats are $3.30 and reserved grandstand $2.50. Bleacher seats, as usual, will be $1. There may be some tickets between the $1 and $2.50 price range. The first 1941 Bear-Packer game was played in Green Bay.

The league championship game against the New York Giants will be played either in Green Bay or Chicago. The Packers plan to charge a $6.60 top and boost the seating capacity to approximately 30,000. In anticipation of meeting the Giants for the title on Dec. 21, the Packer management has bedded down the playing field under two feet of hay. In this foresighted move they have out-beared the Bears, who have only a foot's thickness of the stuff on the Wrigley field gridiron.

The Giants have known they would be a party to the championship since a week ago Sunday when they whipped the Redskins. The New Yorkers close their regular season's schedule Sunday against the Brooklyn Dodgers in New York. The Giants have lost two of their 10 games, being beaten by the Chicago Cardinals and the Dodgers on successive Sundays. After these losses, tho, the men of Steve Owen rallied. No matter whether they face the Bears or Packers for the title, the Giants will be underdogs.

Winner to Play in Los Angeles.

Winner of the league championship will proceed to Los Angeles to play the National league All-Stars. If it's the Bears it will mark the 20th game for the champions since they started their marathon schedule last August against the Kenosha Cardinals.

Attending yesterday's meeting with Layden were Lee Joannes, president of the Packers; Curley Lambeau, vice president and coach of the Packers; George Halas, owner and coach of the Chicago Bears, and Jack Mara, president of the New York Giants.

At today's session of the Pro Huddle in the Grand ballroom of the La Salle hotel, pictures of the Bears' 49 to 14 victory Sunday over the Eagles in Philadelphia will be shown. Paddy Driscoll, back field coach, and Bob Swisher, Bears' half back, will comment on the film. George Trafton, who played center with the Bears for 13 seasons, will compare the old days to the present time. The luncheon will start at 12:15 o'clock.

BETTINA, DOWN IN TENTH, WINS OVER HARRY BOBO

Pittsburgh, Pa., Dec. 1 (AP).—Altho floored for a nine count in the 10th and final round Mello Bettina of New York, former light-heavyweight champion, scored his 28th consecutive ring victory tonight over Harry Bobo, giant Pittsburgh Negro slugger.

THE GUMPS—SQUARING ACCOUNTS!

Man of Destiny Wins 5 Gaited Stake in Show

BY HOWARD BARRY.

The first stake of the International horse show—the $500 five gaited stallion championship event—last night brought on a particularly spirited duel between two of the sharpest performers of their class in American rings—Man of Destiny and King of the Highlands. To Man of Destiny went the blue ribbon and to King of the Highlands went second prize after 10 minutes of speedy and picturesque competition at the trot, rack, canter, walk, and slow pace.

Man of Destiny, owned by J. T. Russell of Memphis, entered this event with the prestige he had acquired by going thru two seasons unbeaten in the stallion class. But against this record King of the Highlands, owned by Irving F. Ellis of Chicago, flung a remarkably strong challenge because he, too, had a tradition of success to uphold. For the last two years he had won the five gaited stallion championship of the International show—and his followers were confident that he would make it three in a row last night.

Triumphs for Second Time.

Man of Destiny was making his first bid in this particular event, but he had met King of the Highlands in October in the Kansas City show and had defeated him. These two horses had shown so much strength that only two others—Belknap Chief and Wayne Chief, accepted the issue against them last night.

The crowd which jammed the International amphitheater sat up briskly as the five gaited class pranced into the ring in response to the gay tooting of the coaching horn. For the next 10 minutes H. C. Barham, who trains and rides Man of Destiny, called on his horse for one brilliant move after another in response to the repeated challenges of Lloyd Teater, who was aboard King of the Highlands.

After King of the Highlands had drawn applause with his magnificent rack Man of Destiny came back to answer it with a splendid canter and a sprightly trot. And so it went thru one of the most closely contested events yet presented.

Will Enter $2,500 Stake.

After guiding Man of Destiny to his victory Barham said that he was all set to send him into the $2,500 Grand Championship stake on Saturday. This event is open to geldings and mares in addition to stallions.

King of the Highlands' next appearance will be in Thursday's event for five gaited stallions ridden by amateurs. His owner, Mr. Ellis, will handle him on this occasion.

Summaries:

DRAFT HORSES—Won by Mark-Cedric, Wilson & Co.; Warrior 2d-Sir James, Anheuser Busch, Inc., second; King-Haxton, Hawthorne Melody farm, third.

HARNESS PONIES—Won by King Fanfare-Fleetwood Creation, Dodge stables; Skirbeck Flame-Master's Fancy, Argyle stables, second; Lady Southworth-Dinarth Dictator, Mr. and Mrs. M. G. Sprout, third.

THREE GAITED SADDLE HORSES—Won by Lovely Ballerina, Louis Schlosser; Miss Blitzkrieg, Mr. and Mrs. George D. Alt, second; Roberta Mia, Palos Hills stables, third.

HARNESS HORSES—Won by Wensleydale Pilot, Hawthorn Farm stables; Honeysuckle Rose, Dodge stables, second; Pride of Onway, Happy Way farm, third.

$500 STALLION STAKE—Won by Man of Destiny, J. T. Russell; King of the Highlands, Irving S. Ellis, second; Belknap, Edman Dillavou, third.

ROADSTERS [novice]—Won by On Parade, Dr. R. A. Kidd Jr.; Sue May, Mr. and Mrs. Anson H. Brown, second; Moonlight, Dr. R. A. Kidd Jr., third.

FIVE GAITED SADDLE HORSES [novice]—Won by Bells or Memory, Mrs. Howard K. Hurwith; Happy Duchess, Betty Lynn Stables, second; Sun Flower, E. R. Hamilton, third.

HUNTERS—Won by Master Johnnie, Happy Way farm; Hasty Lassie, Hasty House farm, second; Just So, Stanley Luke, third.

J. G. LEINER NEW HEAD OF ILLINOIS ATHLETIC CLUB

John G. Leiner, vice president and general manager of Benjamin Allen & Co., wholesale jewelers, has been named president of the Illinois Athletic club. Richard L. Walsh was elected vice president, and those reelected are Fred Wittenberg, treasurer, and Leroy J. Clark, secretary. A. G. Dohn was reëlected a director, and James E. Cahill, Allen J. Eggleston, and John E. Shanahan were named new members. The IAC has announced that active army and navy commissioned officers may use club facilities without paying dues.

John G. Leiner.
[Walinger Photo.]

GRAHAM, FOUR OTHERS, JOIN N. U.'S QUINTET

Northwestern university's basketball squad was increased yesterday when five members of the football team reported for practice for the first time. The new additions are Bud Hasse, Don Kruger, and Don Clawson, letter winners last year, and Otto Graham and Hal Hudson, center. The Wildcats open their season against Western Michigan next Monday night.

Rose Bowl Rivals Are Not Worried—Yet!

With Joan Reycroft, a junior from Cleveland, O., as an interested listener in the college drug store in Durham, N. C., three Duke players outline a play they expect to use against Oregon State in the Rose bowl in Pasadena, Cal., on Jan. 1. The players, left to right, are Moffat Storer, half back of Wheeling, W. Va.; Bob McDonough, tackle, of West Orange, N. J., and Jim Smith, end, of Hamilton, O.

[Associated Press Wirephotos.]

Oregon State football players yesterday celebrated their nomination to the Rose bowl game in which they will meet Duke by going fishing. Left to right: Bill Halverson, tackle; Don Durdan, half back; Bob Dethman, half back; Mrs. Dethman, George Zellick, end, and Jim Busch, reserve full back.

Rose Bowl Is Getting to Be a Wade Habit

Durham, N. C., Dec. 1 (AP).—Wallace Wade, who comes to the Rose bowl so often that he ought to buy a commuter's ticket, believes his Duke team will have about an even chance against Oregon State in Pasadena on New Year's day.

"I don't think either team should be rated as favorite or underdog," he said today. "It's mighty hard to compare the teams." Wade has been such a frequent passenger on the Rose bowl special that he knows all the stops. And the first and most important stop, apparently, is to stop talking. Not that that's much effort for the Duke coach, who has never bothered to start popping off.

No—No—No—No!

No, he didn't know much about Oregon State. No, he hadn't sent any one to scout the Beavers. No, he wasn't sure when he would resume practice. No, he wasn't particularly surprised when the bid was received. No, he hadn't decided when the squad would leave for Pasadena. In fact, no—good naturedly, but definitely.

This will be Wade's sixth Rose bowl game, and his record now stands at two wins, two losses and one tie. He went there first as a player for Brown in 1916, and his club lost, 14 to 0, to Washington State. Wade took three Alabama teams to the Rose bowl—he beat the University of Washington, 20 to 19, in 1926; tied Stanford, 7 to 7, in 1927, and beat Washington State, 24 to 0, in 1931.

Better Offense This Year.

Duke received its first bowl bid in 1938, and the Wade-coached Blue Devils lost to Southern California, 7 to 3, in the last 40 seconds of play. Altho the Iron Dukes of 1938 didn't yield a point during the regular season, they were rated as the underdogs by Los Angeles sports writers, some of whom compared the Blue Devils with Vassar's daisy chain.

This year, Duke is undefeated and untied again, altho it has been scored upon. However, its offense is rated considerably stronger than that of the Iron Dukes.

WHITNEY COLTS ARRIVE.

AGUA CALIENTE, Mex., Dec. 1 (AP).—A carload of 14 thorobreds from the stable of John Hay Whitney arrived today from Long Island, N. Y., for the winter campaign at the Baja California Jockey club.

In the WAKE of the NEWS

[Continued from first sports page.]

Do You Remember 'Way Back When?

The living room was called the front room?—Alma K. Richards.

A wooden Indian, holding a handful of cigars, stood before all self-respecting tobacco shops?—A. Hitz.

You could buy a bushel of apples for 25 cents and the farmer would throw in some carrots and cabbage to boot?—Marie Helen Lang.

Bowling pins were set by hand?—Bunky.

We paid $1 a curl for permanents and the result made us look like hula dancers?—C. Janis.

* *

Glad to Hear It.

Item from the Crystal Lake [Ill.] Herald via Eddie Knox:

It was reported that Mrs. Ed —— tripped on an electric outlet for the new ornamental lighting system on South Williams street, suffering two bruised knees. These will be covered up until the new posts arrive.

* *

Revised Quotations.

Eat, drink, and be merry, for tomorrow your wife goes bowling.—Dick Clearwater.

Build a better mousetrap than your neighbor and the OPM will crack down on you.—Carl Stoffels.

* *

Crowding the Zero Bench.

When my attorney friend announced that he was working on a case, I didn't say, "I could go for a short one myself."—Hel Gerletti.

When no one laughed at my joke, I didn't say, "How clean was my sally?"—Cyan-Ide.

* *

Famous Last Words.

Did you REALLY write this? It's marvelous, but what does it mean?—Peg Du Bal.

The stores are so crowded now. I think I'll wait until the 24th.—Art Stewart.

Ten Years Ago Today—The White Sox announced that they were going to transform Smead Jolley, an outfielder, into a catcher. . . . Chicago chose Sam Horwitz as its most valuable football player. . . . The Chicago Blackhawks rallied to beat the Montreal Canadiens, 2 to 1. . . . Cornelius Murphy, Fordham tackle, died from an injury received in the Bucknell game.

SPANIEL CUP WON 3D YEAR IN ROW BY STONEYBROKE

Staindrop Patricia Takes Field-Stream Trophy.

BY BOB BECKER.

Staindrop Patricia, a fleet little female Springer spaniel owned by James Simpson Jr. of Wadsworth, Ill., has just been named the outstanding field trial spaniel of the year and thus will bring the famous Field and Stream Challenge cup to Mr. and Mrs. Simpson's Stoneybroke kennels for the third consecutive year.

Patricia is a daughter of the famous Solo Event, also owned by the Stoneybroke kennels, which won the Springer Spaniel Challenge cup in 1939 and 1940. Both of these topnotch dogs were imported from England. Staindrop, a 40 pound liver and white dog, was 3 years old in March.

East, West Not Even Close.

It was a clean sweep for the Stoneybroke kennels in the spaniel field trial competition this year, with eastern and western dogs not even getting close. According to the final compilation of points scored by all field trial contestants in licensed trials this fall, Staindrop Patricia led the field with 37 points amassed in 14 events.

The spaniel which placed second was Breckonhill Brigadier, another dog owned by the Simpson kennels. Bryngawr Fireside, a kennel mate of Staindrop and Brigadier, won third place ranking, giving the Stoneybroke kennels a clean sweep in this year's field trial competition.

A Record for Wallace.

Clifford Wallace, the trainer and handler who piloted Solo Event to her cup wins in '39 and '40, also handled Staindrop this season. He was the first spaniel handler ever to win the Challenge cup twice and this year he establishes a new record by taking it for the third consecutive year.

Eltinge Warner, New York publisher and donor of the Spaniel Challenge cup, will be in Chicago next Saturday night to award the trophy to Simpson and Wallace. The presentation will be made at the ninth annual dinner and meeting of the English Springer Spaniel Field Trial Club of Illinois to be held at the Hotel Sherman.

Fight Decisions

LAST NIGHT'S RESULTS.

At Marigold—Eddie Landers beat Vic Troise [10]; Nate Bolden beat Henry James [8]; Buddy Smallwood beat Richard Rigalia [4]; Hymie Dabs knocked out Johnny Williams [2]; Johnny O'Brien beat Larry Russell [4].

At New York—Charles Constantio beat Joey Fortana [8].

At Brooklyn, N. Y.—Beau Jack stopped Sammy Rivers [3].

At Jacksonville, Fla.—Tommy Gomes knocked out Cowboy Greggs [1].

At Cleveland, O.—Anton Christoforidis beat Ceferino Garcia [10].

At Pittsburgh, Pa.—Mello Bettina beat Harry Bobo [10].

At New Orleans, La.—Leo Rodak beat Joe Peralta [10].

At Bridgeport, Conn.—Al [Red] Moffett beat Frankie Velez [8].

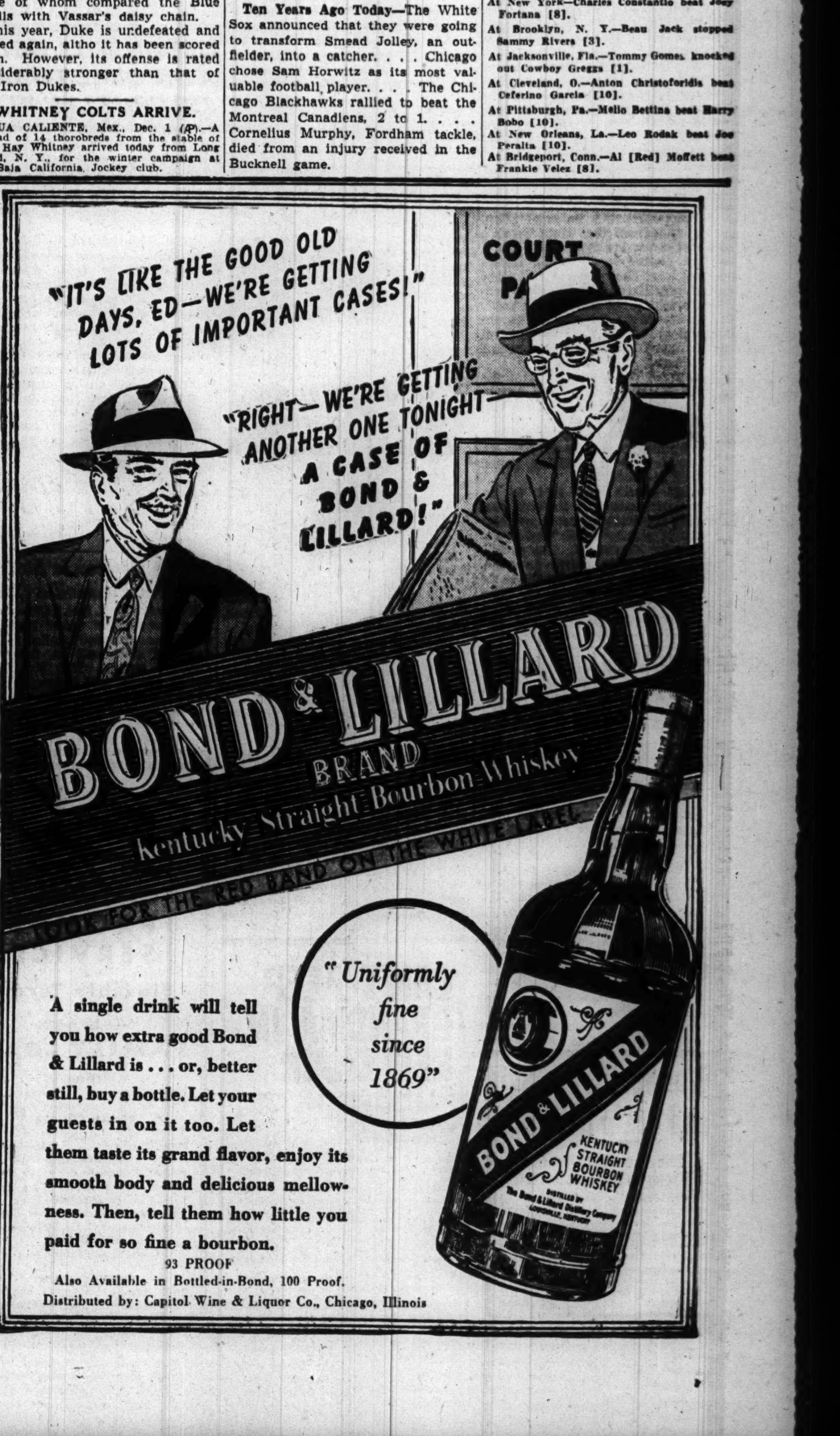

MISSOURI HOME OF HUCK AND TOM HONORS CREATOR

It's 106th Anniversary of Mark Twain.

BY ARTHUR EVANS.
[Chicago Tribune Press Service.]

Hannibal, Mo., Dec. 1.—This quiet little Mississippi river town, which calls itself "The Capital of Youth," turned out today to celebrate the 106th anniversary of the birth here of its immortalizer—Samuel L. Clemens, the great humorist and philosopher the world knew as Mark Twain.

The formal observances were simple, for as usual, visitors were most interested in trooping thru the boyhood haunts of the famous author's world of Tom Sawyer and Huck Finn, and towns folk enjoyed showing them around.

Visit Childhood Home.

In the childhood home of Twain, erected in 1844 by his father, they peeked into the bedroom in which Tom Sawyer, the counterpart of the author himself, hid under the bed while his Aunt Polly, who was in real life Mark's mother, prayed that he had not been drowned on his pirating expedition.

Downstairs the visitors viewed the window thru which jumped Peter the cat when Tom fed him painkiller. They looked at the jam closet and the whitewashed fence, and saw the window out of which Tom used to climb at night to join his crony, Huck Finn, the fictional figure of Samuel Clemens' childhood playmate, Tom Blankenship.

In an adjoining museum is a large collection of Twainiana, including a pilot's wheel of the kind Sam Clemens used to spin in his days on the Mississippi from 1857 to 1861. Mrs. F. L. Lakin, supervisor, of the museum, said that more than 100,000 persons, including some from Latin America, have visited the home this year.

Other Historic Landmarks.

Across the street is a house bearing a marker "The home of Becky Thatcher." Becky, the feminine lead in the famous stories and Tom's sweetheart, was Laura Hawkins. Nearby on Main street is a building where young Clemens became a printer's devil, and in front of which, in 1847, he found on the sidewalk a leaf from the biography of Joan of Arc and gained an inspiration that lasted until death.

None of the visitors failed to stand for some time looking at the bronze statue of Tom and Huck at the foot of Cardiff hill and the end of Main street. At the top of the hill is the Mark Twain memorial lighthouse.

Visiting guests were taken by Frank T. Russel, of the Hannibal chamber of commerce, to the cave two miles away where Tom and Becky were lost, where Indian Joe died and where Tom and Huck found the treasure.

But what seemed of most interest to the pilgrims renewing their youth was the famed highboard fence which Tom got the other boys to whitewash while paying him for the privilege, and of which the book said: "If he hadn't run out of whitewash he would have bankrupted every boy in the village."

Plan Movie of His Life.

In connection with the celebration, it was announced that Mark Twain's life and career are to be made into a motion picture by Jesse L. Lasky. Formal word that cameras will start shooting in March was given at a banquet tonight at the Mark Twain hotel, which stands on the site of the old swimming hole in Bear creek from which Sam Clemens was once pulled half drowned by a Negro slave.

Lasky told the banqueters that the picture will be called "The Adventures of Mark Twain," and will embrace the colorful career of the humorist from his birth in Florida, Mo., 30 miles from here on Nov. 30, 1835, to his death at Redding, Conn., on April 21, 1910.

Fredric March was said to be under consideration for the title rôle, the part requiring an actor youthful enough to portray Mark Twain as a pilot on the Mississippi. The part of the author's wife, Olivia Langdon, will probably be played by Olivia de Havilland, it was announced. The parts of Tom Sawyer, Huck Finn, Beckey Thatcher, Brother Sid, and others have not been assigned.

FIFTH MURDERER OF POLICEMAN GETS 199 YEARS

Lucius Webb, 24 years old, the last of a band of five Negro gunmen who shot and killed Policeman Patrick E. O'Malley during a robbery Aug. 21, 1938, was found guilty of murder and sentenced to 199 years in the penitentiary last night by a jury in the Criminal court of Judge John A. Sbarbaro.

Of Webb's four accomplices, Trussie Townsend was killed by one of O'Malley's bullets, Howard Poe died in the electric chair, and George Hamer and Henry Napue were sentenced to 199 years in the penitentiary. Judge Sbarbaro imposed sentence on Webb after overruling a motion for a new trial.

O'Malley died when he shot it out with the robbers, who invaded a tavern at 2405 North Clark street, where he was off duty and in plain clothes.

Wonderful for Skin and Scalp Irritations

Effective Home Treatment Promptly Relieves Torture!

To quickly soothe the itching, burning of eczema, psoriasis, skin and scalp irritations due to external cause—apply odorless liquid Zemo—a Doctor's formula backed by 30 years' success. Zemo ALSO aids healing. Being stainless, invisible—you can apply Zemo anytime—it won't show on skin. Over 25,000,000 packages sold! 35¢, 60¢, $1.00. ZEMO

LITTLE ORPHAN ANNIE: Sharp Practice

JOHN EDWARDS, CHICAGO PASTOR 59 YEARS, DIES

Senior Presbyterian of Episcopal Diocese.

The Rev. John Herbert Edwards, rector emeritus of the Church of the Holy Spirit in Lake Forest and senior presbyter of the Chicago Episcopal diocese, died yesterday in Hotel Plaza. He was 87 years old and had served his church in the Chicago area 59 years.

The Rev. Mr. Edwards was born in New London, N. Y. He was graduated from the Dixon, Ill., High school and the University of Michigan in 1878. He attended the General Theological seminary in New York and began his ministry in St. Paul's church, De Kalb, in 1882.

Serves Five Churches.

From De Kalb the Rev. Mr. Edwards' calls took him to the Church of the Holy Communion, Maywood; Christ church, Ottawa; the Church of Our Savior, Chicago, and finally, in 1912, to the Church of the Holy Spirit in Lake Forest. He served there until his retirement in 1922, then was elected rector emeritus.

For 22 years the Rev. Mr. Edwards was a member of the standing [executive] committee of the Chicago diocese and had been its president. He also had served for many years as rural dean.

Widow and Son Survive.

Surviving are his widow, Mrs. Susan Bushnell Edwards, and a son, William B. The family home is at 161 Ravine avenue, Highland Park.

Services will be held tomorrow at 11 a. m. in Christ church, Ottawa. Suffragan Bishop Edwin J. Randall of Chicago will officiate at a requiem eucharist. Burial will be in Ottawa.

S. F. M'CORMICK ESTATE VALUED AT 36 MILLIONS

Probate Judge John F. O'Connell yesterday approved the annual accounting of the estate of Stanley F. McCormick, disclosing an income of approximately $1,750,000 and a present valuation of about 36 million dollars.

Mr. McCormick's widow, Mrs. Katharine Dexter McCormick, was granted an allowance of $300,000 for the coming year, from which she is to continue various philanthropies carried on under Mr. McCormick's name.

Fees allowed were: $100,000 to the Continental Illinois National Bank and Trust company, corporate conservator of the estate; $30,000 to the bank's attorneys, Mayer, Meyer, Austrian and Platt; $15,000 to the estate of Harold F. McCormick, one of the conservators, who died Oct. 16; $12,500 to Harold McCormick's attorneys, Miller, Gorham, Wescott and Adams, and $12,500 to Baker, Hostetler and Patterson, attorneys for Mrs. Katharine McCormick, also a conservator.

W. G. M'CORMICK FUNERAL HELD; RETIRED BANKER

The funeral of William G. McCormick, retired banker, was held yesterday at his home, Hawthorne farm, on Warrenville road, two miles west of Wheaton. Burial was in the family lot in Graceland cemetery.

Mr. McCormick, a member of the farm machinery manufacturing family, died in his home Saturday at the age of 90. The Rev. Robert B. Stewart of the First Presbyterian church, Wheaton, conducted the service.

Surviving are a son, Chauncey McCormick of Chicago; four daughters, Mrs. F. Louis Slade and Mrs. Herbert S. Stone of New York; Mrs. Marshal Fabyan and Mrs. Valentine Hollingsworth of Boston; 14 grandchildren, and eight great-grandchildren.

Mother of Edith Abbott Dies at 96 in Nebraska

Grand Island, Neb., Dec. 1 (AP).—Mrs. Elizabeth Abbott, 96 years old, widow of Nebraska's first lieutenant governor, died yesterday. Survivors include her daughter, Miss Edith Abbott, dean of the school of social service at the University of Chicago. Another daughter, Grace, former head of the federal children's bureau, died two years ago.

[ADVERTISMENT]

CAN'T KEEP GRANDMA IN HER CHAIR

She's as Lively as a Youngster—Now her Backache is better

Many sufferers relieve nagging backache quickly, once they discover that the real cause of their trouble may be tired kidneys.

The kidneys are Nature's chief way of taking the excess acids and waste out of the blood. They help most people pass about 3 pints a day.

When disorder of kidney function permits poisonous matter to remain in your blood, it may cause nagging backache, rheumatic pains, leg pains, loss of pep and energy, getting up nights, swelling, puffiness under the eyes, headaches and dizziness. Frequent or scanty passages with smarting and burning sometimes shows there is something wrong with your kidneys or bladder.

Don't wait! Ask your druggist for Doan's Pills, used successfully by millions for over 40 years. They give happy relief and will help the 15 miles of kidney tubes flush out poisonous waste from your blood. Get Doan's Pills.

OBITUARIES

James Stewart.

WINNIPEG, Man., Dec. 1 [Special].—James Stewart, 60, who was in charge of the grain commission which bought all the grain in the United States for the allies during the World war, died in Winnipeg Monday from a heart attack. He was born and educated at Fort William, Scotland; came to Winnipeg in 1906 and was the first chairman of the Canadian wheat board organized in 1919. He was at one time managing director of the Alberta Pacific Grain company, the Federal Grain company, Maple Leaf Milling company, and K. B. Stoddart company, and was well known in the Chicago grain trade. He lost millions of dollars during the 1929 financial crash, throwing in his reserves in trying to stem the fall of stocks. At the time of his death he was head of the Jame Stewart Grain company.

Mrs. Eleanore Wolf.

Services for Mrs. Eleanore Wolf, 417 South Hale street, Wheaton, will be held at 1 p. m. today in the chapel at 3654 Roosevelt road. Burial will be in Chicago Suburban cemetery. Mrs. Wolf died Sunday following an automobile accident. Surviving are her husband, Theodore Wolf, a soldier with the 33d division, Camp Forrest, Tenn.; her parents, Mr. and Mrs. Harry Herschman, a sister and a brother.

James M. Schoonmaker Jr.

Pittsburgh, Pa., Dec. 1 (AP).—James M. Schoonmaker, Jr., 53 years old, president of the General Aviation corporation of Baltimore from 1930 until 1934 and former vice president of the Standard Steel Spring company of Coraopolis, Pa., died today at his home in Sewickley Heights.

Granville Vernon.

New York, Dec. 1 (AP).—Granville Vernon, 56, critic for the Commonweal and formerly a music critic for the Herald Tribune and editor of the Dial Press, died last night of a heart attack. A native of Newport, R. I., he was graduated from Harvard in 1903.

ORTON WILL GET A DIVORCE TODAY ON CRUELTY PLEA

Judge Cornelius J. Harrington announced yesterday he would grant Philo A. Orton, 68 years old, wealthy head of the Orton Crane and Shovel company, a divorce on the ground of cruelty. The judge said he would sign the decree today.

Orton had charged that his wife, attractive Annabelle Adams Orton, 33, of 181 Lake Shore drive, conducted an international romance with one Mr. R., a millionaire New York City manufacturer, and dallied indiscreetly with at least two other men.

Judge Harrington ruled that the slaps which Mrs. Orton administered to her husband on her birthday and Thanksgiving day, Nov. 20 and 21, were acts of cruelty under the law.

After stating that the timely introduction of the cruelty charge "would give rises to the suspicion that the practice of substituting less grievous charges was indulged," Judge Harrington announced:

"There is not a scintilla of evidence to indicate fraud or collusion was practiced."

$2,500 Chalice Is Stolen from Evansville Church

Evansville, Ind., Dec. 1 (AP).—Authorities investigated today theft of a $2,500 gem studded chalice from an unlocked steel safe at Assumption Catholic church. The Rev. Pierre Brisse, pastor, said the cup, set with 32 diamonds and sapphires, was stolen in the course of mass yesterday while left unwatched in the sacristy for a quarter of an hour.

NEED MONEY? Loans

PROMPT SERVICE

Flexible Terms

Loans $10 to $300

FAMILY LOAN CORPORATION

LOOP
202 S. State St., Cor. Adams, Century Bldg., Rm. 301. Telephone WAbash 2994

LOGAN SQUARE
3147 W. Logan Blvd., cor. Kedzie, 2nd Fl., Near "L" Terminal SPAulding 4100

NORTH-SIDE
6349 N. Western Ave., Cor. W. Devon Rm. 206, Devon Bldg., Tel. BRiargate 4121

WEST-SIDE
4806 West Madison St., Near Cicero, Next to Walgreen. Tel. MANsfield 4211

SOUTH-SIDE
2105 E. 71st Street, East of Bryn Mawr I. C. Station, 2nd floor. DORchester 2811

SOUTH CHICAGO
9113 Commercial Ave. (opp. Goldblatt Bros.), Lincoln Bldg., Rm. 10. REGent 6220

F. S. CUNNINGHAM, HEAD OF BUTLER BROTHERS, DEAD

Frank Simpson Cunningham, chairman of Butler Brothers, national distributors of general merchandise, died of a heart ailment yesterday in his home at 1318 Forest avenue, Evanston. He was 75 years old.

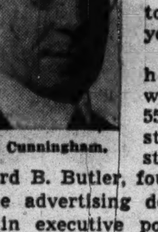

F. S. Cunningham.

Mr. Cunningham had been with the company 55 years. He started out as a stenographer to Edward B. Butler, founder, switched to the advertising department, and rose in executive position step by step. He was made president in 1918 and chairman in 1939.

Mr. Cunningham was a widower. His wife, the former Lucy Baty, died in 1926. Their only child, Capt. Oliver Baty Cunningham of the 15th field artillery, was killed in the battle of St. Mihiel on his 24th birthday.

Funeral services will be held at 3 p. m. tomorrow in St. Mark's church, Evanston. Burial will be in Rosehill cemetery. He leaves a sister, Mrs. Elizabeth C. Rieth, and three brothers, J. Wallace of Philadelphia, Willard A. of St. Louis, and Charles E. of Huntington Park, Cal.

FIVE ARE KILLED IN OKLAHOMA OIL REFINERY BLAST

Okmulgee, Okla., Dec. 1 (AP).—Five men died—four in a desperate attempt to rescue the fifth—and 15 others were injured today as explosions rocked the Phillips Petroleum company refinery, setting off a raging fire.

The dead:

Jim Hawk, 40, an oiler.

Hypo Decobert, 39, a special yardman.

C. J. Steighner, 39, a special yardman.

Lewis Pope, 37, maintenance man.

John Rogers, 46, welder.

Decobert, Steighner, Pope, and Rogers grabbed a stretcher from ambulance drivers and dashed into the fire in an effort to reach Hawk.

"We worked with Jim and we're going after him," one of them shouted. But the four were trapped by another explosion.

R. D. Evans, refinery superintendent, said there were six explosions and that their cause had not been determined.

Salesman Shot When He Resists Two Gunmen

Barney Link, 59 years old, 3513 North Racine avenue, a tobacco salesman, was shot thru the chest last evening by one of two gunmen who accosted him when he stopped his automobile in front of 1624 North Monticello avenue. On the men's command to raise his hands, Link whirled around suddenly and one of them fired. He was taken to St. Elizabeth's hospital.

*MISTOL DROPS WITH EPHEDRINE

FOR PEOPLE WHO ARE SUFFERING THE DISCOMFORTS OF A HEAD COLD

Guaranteed by Good Housekeeping

Copr. 1941, Stanco Inc.

RITES THURSDAY IN COLORADO FOR SEN. A. B. ADAMS

Washington, D. C., Dec. 1 (AP).—The body of Sen. Alva B. Adams [D., Colo.], 66 years old, who died in Washington early today, five days after a heart attack, will be taken home to Pueblo, Colo., tomorrow evening in the company of 25 members of congress, 20 senators and five representatives. It will be one of the largest congressional delegations ever to accompany the body of a deceased member. Both the senate and house recessed early out of respect to Sen. Adams.

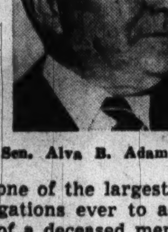

Sen. Alva B. Adams.

Sen. Adams was chairman of the public lands committee and of the deficiency appropriations committee. In private life he was a banker and an attorney.

The funeral train will leave Washington at 6:30 p. m. tomorrow and arrive in Pueblo at 11:45 a. m. Thursday. There the body will lie in state. Masonic services will be conducted at 2:30 p. m. at the family residence. Adams was a 33d degree Mason.

Sen. Edwin C. Johnson, [D., Colo.] said the senator's body would be taken to Colorado in a special car, in which members of the immediate family would ride, on the train bearing the delegation.

Albert Pack Estate Is Placed at Two Millions

The will of Albert Pack, chairman of the Continental Roll and Steel Foundry company, who died Nov. 15, was filed before Probate Judge John F. O'Connell yesterday. The will, disposing of an estate estimated at two million dollars, provides bequests for a sister, Mrs. J. Hanson Rose of Pittsburgh, Pa., other relatives, and several business associates. Earl Steward, an executive of the steel company, and Mrs. Rose are named executors. Pack lived in the Morrison hotel. He was 50 years old.

3 Hursen Funeral Chapels

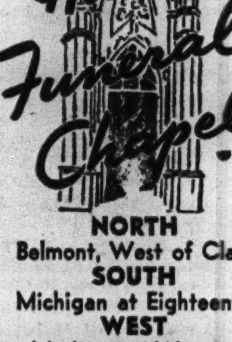

NORTH
Belmont, West of Clark
SOUTH
Michigan at Eighteenth
WEST
Madison at Western

Hursen

UNDERTAKERS.

Lain & Son

Funeral Service Information

SOUTH SIDE CHAPEL
63D AND HARVARD-AVENUE.
PHONE WENTWORTH 0025.

TUESDAY.	
FAIR—Delbert D.	2 p. m. in church.
GULLEY—John R.	10 a. m. at chapel.
RICHHART—Mary E.	2 p. m. at chapel.
WEDNESDAY.	
GRAYBILL—Mae V.	1 p. m. at chapel.
GROUNDS—Charles A.	3 p. m. at chapel.
KORANDA—Helen F.	10 a. m. in church.
SMITH—Lorin O.	2 p. m. at chapel.
THURSDAY.	
BRADBURY—Edwin.	2 p. m. at chapel.
SERVICES TO BE ARRANGED.	
HOPKINS—Dorothy.	
KRAMER—Hattie.	
WEBER—Joseph P.	

NORTH SIDE CHAPEL
5501 N. ASHLAND-AVENUE.
PHONE LONGBEACH 2646.

TUESDAY.	
CARLSON—John E.	2 p. m. at chapel.
GARNER—Jack.	11 a. m. at chapel.
GRAU—Hermann A.	1 p. m. at chapel.
HARR—John.	3 p. m. at chapel.
WEDNESDAY.	
BRODIE—Mary E.	10 a. m. in church.
GASPARINI—Dora.	2 p. m. at chapel.
THURSDAY.	
MILLER—Hazel.	2 p. m. at chapel.
RIEKER—Christ F.	3 p. m. at chapel.
SERVICES TO BE ARRANGED.	
TANNER—Emma.	

C. H. JORDAN & CO.
FUNERAL HOME. 200 E. ERIE-ST.
87 YEARS' SERVICE

CEMETERIES.

BIG bargain—6 graves, Mt. Emblem, $225; 4 graves in Acacia, $140. Seeley 3223.

MONUMENTS AND MAUSOLEUMS.

CEMETERY MARKERS, MONUMENTS AT savings Sears-Roebuck, State-st. Basement

DEATH NOTICES

In Memoriam.

PROJANSKY—Dora Projansky. In loving memory of our mother, who passed away three years ago. DAUGHTER AND SONS.

Fraternal Notices.

SOUTH SIDE HEBREW CONGREGATION MEMBERS—Attention! You are urged to attend the funeral of Morris Krooth, to be held on Tuesday, Dec. 2, at 1 p. m., at chapel, 6935 Stony Island avenue. BEN JACOBSON, President.

ADLER—Eleanor Adler, nee Chalfant, beloved wife of the late Joseph H., loving sister of Mrs. Jessie Kropp of Detroit, Mich., sister-in-law of Fred Kropp, John L. Adler, and Mrs. Mary E. Adler. Funeral Wednesday, Dec. 3, at 9:30 a. m., from chapel, 2114 Irving Park road, to St. Andrew's church. Interment St. Boniface cemetery.

BEHRENDT—George J. Behrendt, late of 217 Wisconsin street, beloved husband of Bridget Walsh Behrendt, fond father of Mrs. Marie Doyle, John Ward, and the late Edward Behrendt. At funeral home, 4611 N. Lincoln avenue. Funeral Tuesday at 9:15 a. m. to Immaculate Conception church. Interment Mount Carmel.

BIDDLE—Pollie Biddle, beloved wife of Walter J. Biddle. Funeral at Pierce Brothers' chapel, 720 W. Washington street, Los Angeles, Cal., at 3 p. m. Wednesday.

BOURGEOIS—See Vaughn notice.

BOULAND—Frank Bouland, beloved husband of Caroline, nee Art; father of Carrie Todd, grandfather of Carrie Todd, brother of Victor. Funeral from chapel, 1716 W. 63d street, Wednesday at 9:30 a. m. to St. Theodore's church.

BRADBURY—Edwin Bradbury, 6023 Kenwood avenue, Nov. 28, 1941, husband of the late Emma Bradbury, father of Dr. Arthur Bradbury and Stella Bradbury. At chapel, 63d and Harvard, where services will be held Thursday, Dec. 4, at 2 p. m. Interment Mount Hope.

BRICK—John Brick of 3819 North Seeley avenue, fond father of Charles and William, dear grandfather of Vera, Kenneth, Dorothy, Robert, James, and Warner. At chapel, 3905-07 Lincoln avenue, where services will be held Wednesday at 1:30 p. m. Interment Irving Park.

BRODIE—Mary E. Brodie, Nov. 30, 1941, wife of the late Thomas Brodie, mother of Mrs. Loretta Brankey and Mrs. Florence Gavin, sister of John and Edward McNally. Funeral from residence, 1958 Diversey parkway, Wednesday, Dec. 3, 9:30 a. m., to St. Bonaventure's church. Burial Calvary.

BURNHAM—Betty Burnham, nee Furda, age 22 years, late residence 6432 Kenwood avenue, wife of Dale, daughter of Joseph and late Anna, sister of Harold, late Marion and Gladys, niece of John and Sue Slatt. Funeral Wednesday, 8:30 a. m., from mortuary, 10240 Ewing avenue, to St. Francis de Sales church 9 a. m. Interment St. John's cemetery, Hammond. South Chicago 0632.

CALLAHAN—James Callahan Sr., husband of Ellen, nee Kelly; father of Margaret Buerger, Helen Leonardo, James Jr., Emmett, Melvin, Raymond, Francis, and the late Clarence. Funeral Thursday, Dec. 4, 9:30 a. m., from late residence, 2241 W. Roosevelt road, to St. Charles Borromeo church. Mass, 10 a. m. Interment St. Mary's.

CARLSON—Edla A. Carlson, 6723 31st street, Berwyn, Ill., beloved wife of Herman, fond mother of Mrs. Ethel Hedberg, Clarence, Mrs. Alice Hedges, and Kenneth. Resting at funeral home, 6910 Windsor avenue, Berwyn. Services 2 p. m. Wednesday at First Lutheran church, 31st street and Euclid avenue, Berwyn. Interment Mount Auburn.

CIURA—See Catherine Lucas notice.

CLINCH—Mrs. George O. Clinch, nee Frances Van Schaick, Nov. 30, 1941, at Reedsburg, Wis. Services St. Paul's Episcopal church, 50th and Dorchester, Chicago, Thursday morning at 11 o'clock. Interment Forest Home, Milwaukee, Wis.

COZZIE—Joseph Cozzie, beloved husband of the late Democa Pasquale Cozzie, father of Louie, Angelina, Jennie Antonette, and Sam. Funeral Tuesday, Dec. 2, at 9 a. m., from chapel, 3604 Ogden avenue, to St. Finbarr's church. Interment Mount Carmel.

CUNNINGHAM—Frank S. Cunningham, Dec. 1, 1941, at his home, 1318 Forest avenue, Evanston, Ill., husband of the late Lucy Eleanor Cunningham. Service 3 p. m. Wednesday at St. Mark's church, Ridge avenue and Grove street, Evanston. Interment at Rosehill cemetery.

CUNNINGHAM—William L. Cunningham, beloved husband of Madeline, son of the late Thomas and Margaret, brother of Mary M. Funeral Tuesday, 9 a. m., from chapel, 79th and Emerald, to St. Clotilde's church, 84th and Calumet. Interment Holy Sepulchre.

EDWARDS—The Rev. John Herbert Edwards, D. D., of Highland Park, Ill., at his winter home, Plaza hotel, Chicago, Monday, Dec. 1, 2 p. m., husband of Susan Bushnell Edwards, father of William Bushnell Edwards. Burial service and Requiem Eucharist at Christ church, Ottawa, Ill., Wednesday, Dec. 3, at 11 a. m. Interment at Ottawa. Friends are requested not to send flowers. Daytona Beach, Fla., papers please copy.

FAMIGLIETTI—Lawrence Famiglietti of 323 S. Richmond street, beloved husband of Maria, fond father of Mrs. Carmen Falco, Sam, William, Michael, Mrs. Americo Melone, Joseph, and Mrs. James Skelly. Funeral from chapel, 2809 Harrison street, Thursday, Dec. 4, at 10 a. m., to Our Lady of Sorrows church. Burial Mount Carmel cemetery. Nev. 2828.

FLAKE—Margaret Flake, nee O'Connor, formerly of 917 W. 68th street, beloved daughter of the late Mary Ellen and John O'Connor, sister of Ella Kraus, Kathleen Ritchie, Edward J., and Robert L. O'Connor, and the late Emma Finn and Charles J. Funeral Wednesday at 9 a. m. from chapel, 716 N. State street, to St. Brendan's church. Interment Holy Sepulchre.

FREADRICH—Anna Freadrich, nee Glahe, beloved wife of Herman, dear mother of Elsie and Edward Freadrich, sister of Elisa Bartz, six grandchildren. Funeral Thursday, Dec. 4, at 1:30 p. m. at Redeemer church, 64th and Harvard. Interment Mount Greenwood. Remains resting at late residence, 7350 Lafayette avenue, until 11 a. m. Thursday. Tri. 0473.

GASPARINI—Dora Gasparini of 1460 Hollywood avenue, Nov. 30, 1941, beloved wife of Paul F. Gasparini, mother of Harry, Lillian, Bess, Elmer, George, Arthur, and the late Edward. At chapel, 5501 N. Ashland avenue, where services will be held Wednesday, Dec. 3, at 2 p. m. Interment Acacia Park.

GELDER—Louis H. Gelder of 3250 W. 65th street, beloved husband of Hannah, dear father of Sophia Goodhart and Fannie, fond brother of Daniel, Ray Asher, and Sally Frazin. Member of Apollo lodge, No. 642, A. F. & A. M., and Spanish-American War Veterans. Funeral Wednesday, 11 a. m., at chapel, 6935 Stony Island avenue. Interment Free Sons, Waldheim.

GIESE—Ruth Giese, dear wife of Herbert, fond daughter of the late Paul and Julia Scheffler, sister of Bernice Kirchberger, Leonard Sheffler, and Beatrice Shivley. Funeral Wednesday, 9:30 a. m., from chapel, 3100 Irving Park road, to St. Francis Xavier church. Interment St. Adalbert's cemetery.

GRAU—Hermann A. Grau of 544 Belden avenue, Nov. 29, 1941, beloved husband of Ida, fond father of Helen Herrmann, Louise Dolan, grandfather of Carol and Billy. At chapel, 5501 N. Ashland avenue, where services will be held Tuesday, Dec. 2, at 1 p. m. under auspices of Lessing lodge, No. 557, A. F. & A. M. Interment Rosehill.

GRAYBILL—Mae V. Graybill, nee MacDonald, 7608 Saginaw avenue, Dec. 1, 1941, beloved wife of the late B. Malvin Graybill, mother of Arleen and the late Virginia, aunt of Donald Corley MacDonald. Washington, D. C. At chapel, 63d and Harvard, where services will be held Wednesday, Dec. 3, at 1 p. m. Interment Oak Lawn, Thornton, Ill.

DEATH NOTICES

GRIEBEL—Mrs. Elsie Griebel, nee Droege, beloved wife of Edward Griebel, passed away in Henrotin hospital, Chicago, Dec. 1. Burial in Woodstock, Ill., Wednesday, Dec. 3, at 1:30 p. m.

GRISETO—Vito Griseto, late of Bridgman, Mich., beloved husband of Josephine Griseto, nee Russo; fond father of Fred, dear brother of Frank and nephew of Mike Pupillo. Resting at chapel, 1158-60 W. Grand avenue. Funeral Thursday, Dec. 4, at 9 a. m. High mass at Sancta Maria Addolorata church, May and Erie streets. Interment St. Mary's cemetery.

GROUNDS—Charles Augustus Grounds, 651 W. 62d street, Nov. 30, 1941, beloved husband of Eleanora G. Grounds, father of Eleanor Smith Grounds, son of late Howard E. and Susan Grounds, brother of Mrs. Alma Johnson of Warren, O. At chapel, 63d and Harvard, where services will be held Wednesday, Dec. 3, at 3 p. m., under the auspices of Chicago commandery, No. 19, K. T. Interment Cedar Park. Member of Triluminar lodge, No. 767, A. F. & A. M., and Medinah temple, A. A. O. N. M. S., of Chicago Ill. Pittsburgh, Pa., and Warren, O., papers please copy.

GROVER—Eliza Winston Grover, wife of the late Thomas Grover, devoted mother of Margaret Grover Winston, grandmother of Diana Winston, daughter of the late Gen. Frederick H. Winston, sister of Ralph T. Winston and the late Frederick S., Bertram M., Dudley Winston, and Marie Etting. Services at St. Chrysostom chapel at 2 p. m., Wednesday afternoon. Interment Graceland cemetery.

GUSTAVSON—Marcus N. Gustavson, 6341 Kenmore avenue, husband of the late Anna C., father of John, Laura Frykman, and Anne Dawson, brother of Mrs. Lydia Roosman, uncle of Grace Roosman. Resting at chapel, 4821 N. Damen avenue. Funeral Tuesday, 2 p. m., Ravenswood Covenant church, Damen and Ainslie. Please omit flowers.

HAFNER—Valentine Hafner, beloved husband of Mary, dear father of Mitzi Tegtmeier. Services 1:30 p. m. Wednesday at funeral home, 3224 Montrose avenue. Interment Irving Park Boulevard cemetery.

HANNA—Isabel Hanna, wife of the late Harry W., sister of Mrs. Viola Jones. Services at chapel, 7319 Madison street, Forest Park, Wednesday, 1:30 p. m. Interment Mount Carmel.

HUGHES—William J. Hughes, beloved father of Mrs. E. G. [Maggie] Millar, fond grandfather of Wallace, Lawrence, Willard, Raymond, and Milton. Services Tuesday, 2 p. m., at residence, 1510 N. 18th avenue, Melrose Park. Interment Oakridge cemetery. Melrose Park 1274.

HUNTER—C. Curtis Hunter of Lombard, Ill., formerly of Chicago, husband of Anna, father of Mrs. Edmond H. Hoben. Services Tuesday, 3:30 p. m., at chapel, 720 Lake street, Oak Park. Burial private.

KAPLAN—Fannie Kaplan of Lafayette, Ind., beloved wife of Harry, dear mother of George and Meta. Burial at the Poalai Zadek cemetery, Jewish Waldheim, today at 2:30 p. m.

KELLY—William Kelly, beloved husband of Irene, nee Dowling; brother of Thomas, Mrs. Mary Munson, Margaret and Lucy Kelly. Funeral Wednesday at 10 a. m. from late residence, 8422 S. Seeley avenue. Interment Holy Sepulchre. Beul. 0662.

KNEPP—Howard E. Knepp, Nov. 30, beloved husband of Mabel, fond father of Virginia, son of Elsie A. Knepp and brother of Maynard, Raymond, and Paul of South Bend, Ind. Resting at chapel, Jeffery boulevard at 77th street, until 3 p. m. Wednesday. Funeral Thursday afternoon in South Bend, Ind.

KOHLMANN—John Kohlmann of 8424 S. Hermitage avenue, husband of Margaret, nee Ewert; son of Ida and the late Rev. Louis Kohlmann, brother of Edward and Harry. Member of South Gate lodge, No. 968, A. F. & A. M., and Square post, No. 232, American Legion. Resting at chapel, 1648 W. 63d street, until 11 a. m. Wednesday. Services 1:30 p. m. Wednesday at Peace Memorial church, 78th and S. Laflin street. Interment Mount Greenwood.

KOLLISCH—Gottlieb Kollisch, beloved husband of the late Esther, dear father of Fay Levitt, Rose Chimberoff, Josephine Barrington, Louis, and Sam, fond brother of Emanuel and Karl. Services Tuesday, 11 a. m., at chapel, 5206 Broadway. Interment Jewish Waldheim.

KORANDA—Helen F. Koranda, 8738 S. Bishop street, Nov. 30, 1941, beloved wife of Frank Koranda, fond mother of Frank L., Violet A. Otto, and Helen Wolda, sister of Louis Horazdovski. Funeral from chapel, 63d and Harvard, Wednesday, Dec. 3, at 9:30 a. m. to St. Ethelreda's church.

KROOTH—Morris Krooth of 6959 Paxton avenue, beloved husband of Anna, dear brother of Minnie Siegel of Los Angeles, Cal. Funeral Tuesday, 1 p. m., at chapel, 6935 Stony Island avenue. Burial O. K. O. J. cemetery, Waldheim. Please omit flowers.

KUBCZAK—Veronica Kubczak, beloved sister of Victoria Huff, Clara, Severin, Anna, and Lillian Rozmarek. Funeral Thursday, 9:30 a. m., from chapel, 5753 Fullerton avenue, to St. James' church. Interment St. Adalbert's. Berkshire 6400.

KUHLMEY—Carrie T. Kuhlmey, Dec. 1, 1941, wife of the late Albert Kuhlmey, survived by Mrs. William B. Uihlein and Walter Kuhlmey. Funeral notice later.

LADZIKOWSKI—Frank Ladzikowski, beloved son of Rose, fond brother of Lillian Dombkowski, Anastasia, Joseph, Felix, and John. Funeral Thursday, Dec. 4, 9:30 a. m. from late residence, 2420 S. Whipple street, to St. Casimir's church. Interment St. Adalbert's cemetery.

LUCAS—Catherine Lucas of 1710 N. Tripp avenue, beloved wife of the late John, loving mother of Jacob, Catherine, Mary, Anna, Helen, John, Joseph, and the late Edward. Funeral Wednesday at 9:30 a. m. from chapel, 4117 Armitage avenue, to St. Philomena's church. Interment St. Joseph's. Belmont 6019.

MABIE—Emma King Mabie, Dec. 1, 1941, mother of Mrs. F. Elmo Simpson, Edwin W. King, Mrs. Charles N. Becker, and Don C. Mabie. Remains at chapel, 41 N. Leavitt street. Services Tuesday, 8 p. m. Interment Wednesday at Warsaw, Ind.

MacDONALD—See Mae V. Graybill notice.

MARTIN—Agnes Connaghan Martin of 4650 W. Monroe street and formerly of 2922 Wilcox street, beloved wife of the late Hugh, fond mother of Hugh, Mrs. James Ward, James, Mrs. Ralph Cortez, Mrs. Manuel Cortez, Patrick, Mrs. John Ciezadlo, Mrs. Howard Jacobson, John and Francis Martin, sister of Mrs. Catherine Donahue and Mrs. Bridget Devine. Funeral Wednesday, Dec. 3, at 9:30 a. m., from chapel, 3246 Jackson-blvd., to Resurrection church. Burial Mount Carmel. Ked. 2394.

McKENNA—Edward McKenna, Nov. 30, late of 6551 Ellis avenue, beloved husband of Catherine, nee Croake; brother of John C. and Mrs. J. L. Tracey, Clinton, Ia. Funeral from chapel, 7705 Cottage Grove avenue, Thursday, 9 a. m., to Holy Cross church. Burial Holy Sepulchre. Member of local No. 9, I. B. E. W.

MERRITT—Theresa Anna Merritt, in St. Joseph, Mich., wife of the late Rev. Charles Merritt, mother of Mrs. H. G. Bartlett, Howard, the Rev. Robert, and Dr. C. W. Merritt. Services Tuesday, 1 p. m., at chapel, 720 Lake street, Oak Park. Interment Forest Home cemetery.

MILLER—Hazel R. Miller of 5243 Kenmore avenue, Dec. 1, 1941, beloved wife of Roy Miller, daughter of Mrs. E. K. Ryan, sister of Helen Ryan, Mrs. Myrtle Russell, and Matthew K. Ryan. At chapel, 5501 N. Ashland avenue, where services will be held Thursday, Dec. 4, at 2 p. m. Interment Irving Park Boulevard cemetery.

MORAN—Thomas J. Moran of 2331 N. Sacramento avenue, beloved husband of Christine, nee Populorum; father of Bernice Andrews, John, Thomas, Robert, and David, brother of Anna, John F., David P., and the late Anthony J. Funeral Wednesday, 9:30 a. m., from chapel, 2950-58 Fullerton, at Sacramento, to St. Sylvester's church and All Saints'. Bel. 3300.

NARDELLA—Antonia Nardella [nee Palese], fond wife of the late Michael Nardella, loving mother of James, John, Jerry, Frank, Louise, Josephine, Louis, and the late Anna De Nicolo and Rocco. Funeral Wednesday, Dec. 3, from chapel, 1624 W. Grand avenue, to St. Maria Addolorata church at 10 a. m. Interment Mount Carmel. Information, Haymarket 1557.

NIMROD—Gottfried Nimrod of 3119 N. Kilbourn avenue, beloved husband of Mathilda Nimrod [nee Gustafson], fond father of Florence Peterson, Ruth Mingus, Clifford, Raymond, Walter, and Doris Nimrod. At rest in chapel, 5831 W. Chicago avenue. Services Wednesday at 2:30 p. m. Interment Forest Home cemetery. Member of Hoppets Har., I. O. G. T.

NORDIN—Anna M. Nordin [nee Oberg], beloved wife of Herbert, fond mother of Eleanor, dear sister of Betty and Oscar Oberg and Mrs. Emelia Wilson and the late Gustaf Oberg. Services Wednesday, Dec. 3, at 2 p. m., at funeral home, corner 79th and Aberdeen. Interment Oak Hill.

O'SHAUGHNESSY—Johanna O'Shaughnessy, nee Fane, of 518 N. Mayfield avenue, beloved wife of the late John, fond mother of May F. McGuire and Cecelia O'Shaughnessy, sister of Katherine Doyle. Resting at funeral home, 217 N. Cicero avenue. Funeral Wednesday, 9:30 a. m., to St. Lucy's church. Interment Mount Carmel.

PARSONS—John Parsons, Dec. 1, 1941, beloved husband of Elizabeth, dear father of Mrs. Alice Fairchild and Mrs. Jessie Bakke. Services Wednesday, 1:30 p. m., at funeral chapel, 4338-40 Fullerton avenue.

PEW—Charles Stewart Pew, husband of the late Alice Elizabeth Pew, dear brother of Mrs. J. H. Thomson of Muskegon, Mich., Mrs. F. W. Greiner, Seattle, Wash., and I. W. Pew, New Orleans, La. Private funeral 2 p. m. Wednesday. Oak Woods.

DEATH NOTICES

PIASECKI—Helen Piasecki, 3153 S. Aberdeen street, dearly beloved mother of Thomas, Mrs. Lottie Galecki, Vincent, and Edward. Funeral Wednesday, Dec. 3, at 10:30 a. m., from funeral home, 1044 W. 32d street, to St. Mary of Perpetual Help church. Interment Resurrection. Yards 2211.

POKORNY—Joseph P. Pokorny Jr., 2540 N. Long avenue, beloved son of Joseph Sr. and Victoria, nee Sikorski; dear brother of Edward, Raymond, Hubert, Frank, Marie, Victoria, Clara, Helen, Loretta, and Dorothy, brother-in-law of James Krouse, Harry Mendeleski, Emil Kreisa, Raymond Kaszewski, and Marie, Helen, and Geraldine. Funeral Thursday, Dec. 4, 10:30 a. m., from chapel, 5325 Fullerton avenue, to St. Stanislaus B. & M. church. Interment St. Adalbert's cemetery. Berk. 2876-77.

POWELL—Ira Dean Powell, beloved father of Mildred Sherman and Mabel Rowder. Services at chapel, 7319 Madison street, Forest Park, Wednesday, 3 p. m. Interment Forest Home.

RADKA—Alex W. Radka, beloved husband of Anna M. Radka, father of the late Fred J. Radka, fond brother of Mrs. Anna Peck, Mrs. Lou Malcolmson, James, and Louis Radka. Funeral services Wednesday, 1:30 p. m., at funeral parlor, 7653 S. Halsted street. Interment Mount Hope. Ste. 7700.

RESI—Egidio Resi of 905 S. Laflin street, friend of Mike Simonelli and Don Marrera. Funeral from chapel, 2809 W. Harrison street, Thursday, Dec. 4, at 9:30 a. m., to Our Lady of Pompeii church. Interment Mount Carmel cemetery. Nevada 2828.

RICHHART—Mary Elizabeth Richhart, 6637 Kenwood avenue, Nov. 30, 1941, mother of Mary Grace Schaniel, Edith Lenore Booth of Davenport, Ia., and Sterling S. Richhart of New York City, N. Y. At chapel, 63d and Harvard, where services will be held Tuesday, Dec. 2, at 2 p. m. Interment Mount Hope.

RIMMER—Jean C. Rimmer of 11143 Eggleston avenue, Dec. 1, 1941, dear daughter of Thomas and Annie Rimmer, fond sister of Annie, Gladys, Thomas, and John. Resting at chapel, 214 E. 115th street. Services Wednesday, Dec. 3, at 2 p. m. Interment Cedar Park cemetery.

SANFILIPPO—Clara Sanfilippo, beloved wife of Joseph, dear mother of Theresa Aiello and Jennie Troy, sister of Joseph and Dominick Agnello, also survived by three grandchildren. Funeral Thursday, 9 a. m., from late residence, 2335 N. Kimball avenue, to St. Sylvester's church. Interment St. Joseph's cemetery.

SANSONE—Maria Sansone, beloved wife of the late Anthony, dear mother of Mrs. Anna Scordato, Mrs. Angeline Mosco, and Charles Sansone. Funeral Thursday, 10 a. m., from chapel, 931 Polk street, to Our Lady of Pompeii church. Interment Mount Carmel.

SCHIFF—Carrie Schiff of 5107 Blackstone avenue, fond wife of the late Isaac, dear mother of Sydney, sister of Mrs. Annie Samuels and Mrs. Bertha Friend. Funeral Tuesday, Dec. 2, at 10 a. m., at chapel, 936 E. 47th street. Interment Tuesday, Dec. 2, at 3 p. m. at Spring Hill cemetery, Milwaukee, Wis. Milwaukee, Wis., papers please copy.

SHANNON—Patrick Shannon of 5127 Union avenue, beloved husband of Delia Kelly Shannon and the late Ann Mullee, loving father of Mrs. Catherine Phillips, John J. Shannon, and Mrs. Lillian Maloney. Funeral Thursday at 10 a. m. from funeral home, 8619 S. Ashland avenue, to St. John the Baptist church. Burial Mount Olivet.

SIMMONS—Milton B. Simmons, suddenly, Dec. 1, 1941, beloved husband of Georgia Day Simmons, son of Van K. of Los Angeles, Cal. Resting at chapel, 2701 N. Clark street. Funeral notice later.

SMITH—Lorin O. Smith, 5642 Harper avenue, beloved husband of Mae Smith, father of Todd and Penny, beloved son of Mrs. Bertha O. Stevens, brother of Mrs. M. Martin, Vernon, and David Smith. At chapel, 63d and Harvard, after 2 p. m. Tuesday, where services will be held Wednesday, Dec. 3, at 2 p. m. Interment Cedar Park.

SMITH—Nellie E. Smith of 6530 Greenwood avenue, wife of the late Eugene, fond mother of Helen, Edward, Mrs. Charles Haisler, and Eugene, sister of Lillian, Margaret, and the late Chief Patrick J. Egan. Funeral Wednesday, Dec. 3, 9 a. m., from funeral home, 1353 Devon avenue, to St. Ignatius' church and Calvary cemetery.

SOUTTER—William Soutter of 7129 Rhodes avenue, beloved husband of Catherine Pauline, fond father of Mrs. Esther Pearson, Mrs. Edith Johnston, Mrs. Mary Kerwith, Mrs. Minetta Ruddiman, William H., and Ernest A. Soutter, brother of Clementine Hunt and James Soutter and the late Robert Soutter. Resting at chapel, 7350 Cottage Grove avenue. Funeral Tuesday, Dec. 2, at 2:30 p. m. Interment Oak Woods. Member of Boulevard lodge, No. 882, A. F. & A. M. and Snowdrop lodge, Sons of St. George.

STEARNS—Mary Stearns, nee Allen, of 225 S. 16th avenue, Maywood, wife of the late Adolph E., beloved mother of Hazel E. Yagle, Ethel E. Thies, and the late Allen N. Stearns. Resting at funeral home, Lake street at 2d avenue, Maywood. Funeral Wednesday, 11 a. m., at Christ Episcopal church, River Forest. Interment Rosehill.

STEPHENS—Joseph M. Stephens, husband of Laura [nee Heyrock]. Funeral Wednesday at 2 p. m. at chapel, 3834 Irving Park road. Burial Acacia Park.

STRAUSS—John Strauss, beloved husband of Jennie, nee Wexberg; father of Armond, Winnie, and the late Marvin, brother of Andrew, Helen Varga, Elsie Gottlieb, Ernest, Juliet, Margaret Halas, and Bertha Cutler. Funeral Wednesday, 2 p. m., at funeral home, 3021 Fullerton avenue.

TANNER—Emma M. Tanner of 1901 Addison street, Dec. 1, 1941, wife of the late Frank Tanner, mother of Mrs. Anita C. Fourier, sister of Mrs. Louise Ekblad, Mrs. Anna Roos, Charles Orre, and two sisters in Sweden. At chapel, 5501 N. Ashland avenue. Funeral notice later.

VAUGHN—Delia L. Vaughn, nee Mullen, wife of the late Phillip E., mother of Viola Bourgeois and the late Percy L. Vaughn. Services Wednesday, Dec. 3, 9:30 a. m., from 751 Williams street, River Forest, to St. Luke's church.

WAHLIN—Carrie Wahlin, Nov. 30, 1941, beloved wife of the late Carl, dear mother of Evelyn Sandberg, Goldie Rohrman, and Arnold C. Wahlin. Resting in chapel, 5149-51 N. Ashland avenue, at Foster avenue, until noon Wednesday. In state in Addison Street Baptist church, 1242 Addison street, until time of services Wednesday, 2 p. m. Interment Ridgewood cemetery. Longbeach 5147.

WARRINER—Dr. Winsor W. Warriner of Antioch Ill., Nov. 30, 1941, husband of Edna McVey Warriner, father of Betty Hartmeyer and Jane Scully. Private services were held.

WEBER—Joseph P. Weber, 7953 Eberhart avenue, Dec. 1, 1941, beloved husband of the late Mae Keller Weber, brother of Mrs. H. C. Van Pelt, Lillian, and S. A. Weber. Funeral notice later.

WENDLING—Annette C. Wendling [nee Zander], beloved wife of Clarence, fond mother of Clarence Jr., Shirley Ann, Patsy Lou, and Nanette, daughter of the late Anton and Maria Zander, sister of Gertrude Lovejoy, Hubert, Ernie J., Peter, Catherine, Basile, and the late Marie Jones and Christy Zander. At residence, 8747 S. Harper avenue. Funeral Wednesday, Dec. 3, 9:30 a. m. to St. Felicitas' church. Interment St. Mary's.

WEST—Tony West, late of 212 N. Hamlin avenue. Funeral Wednesday, 9:30 a. m., from chapel, 624 N. Western avenue, to Addolorata church. Member of Chicago Flat Janitors union, local No. 1. Interment St. Joseph's cemetery. Armitage 7800.

WESTON—Sophie C. Weston, Dec. 1, of 600 S. Maple avenue, Oak Park, mother of Horace F., Grove W., Willard H., George M., and Florence, sister of Tina. Services Wednesday, Dec. 3, at 2:30 p. m. at chapel, 124-126 Madison street, Oak Park, at Lombard avenue. Interment Irving Park Boulevard cemetery.

WHITE—Gale C. White, Nov. 30. Funeral Tuesday, Dec. 2, at 2 p. m., Jacobsma funeral home, 14062 Lincoln avenue, Dolton, Ill. Interment Cedar Park cemetery.

WITZ—Regina Witz, nee Fritzshal, beloved wife of the late Robert, dear mother of Sylvia Gelman, Helen Kohen, Sydney, Ness Turek, Blossom Mutchnik, and Melvin, loving grandmother of seven grandchildren, fond sister of Charlotte [Sarah] Gordon, Fannie Chesler, Hattie Korf, Selma Glasser, Fred, Herbert, Albert, Dorothy Fineberg, and the late Jennie Hertz. Services Tuesday, 2 p. m., at chapel, 5206 Broadway. Interment P. O. W., Waldheim. South Bend, Ind., and Benton Harbor, Mich., papers please copy. Please omit flowers.

WOLF—Eleanore Wolf of 417 S. Hale street, Wheaton, Ill., beloved wife of Theodore, fond daughter of Harry and Eva Herschman, beloved sister of Edward and Alvin, fond sister-in-law of Helen. Funeral Tuesday at chapel, 3654 W. Roosevelt road, 1 p. m. Burial Chicago Suburban cemetery.

WRENN—Lottie Fish Wrenn, Nov. 30, at Miami, Fla., beloved wife of James Everett Wrenn, fond daughter of Mary Fish, sister of Mrs. Jane Sanders and aunt of Mrs. Marion Montgomery. Resting at chapel, Jeffery boulevard at 77th street, after 6 p. m., Thursday. Funeral notice later.

ZBYLSKI—Martha Zbylski, nee Richwalski, late of 509 W. 47th street, beloved wife of Joseph, fond mother of Joseph M. and Raymond, sister of Max, Paul, Johanna Pacholski, and Valeria Kaczmarek. Funeral Thursday at 9:45 a. m. from funeral home, 46th place and Wallace street, to St. Gabriel's church. Interment St. Adalbert's. Bou. 0703.

DEDICATION ANNOUNCEMENTS.

KELNER—Sadie Kelner. A monument will be dedicated in memory of our beloved mother, Sunday, Dec. 14, at 2 p. m. Dorshe Tov cemetery, Waldheim.
RAYMOND AND MAURICE KELNER.

WAR FOR PRESERVATION OF FREE ENTERPRISE WAGED ON 2 FRONTS

Public Opinion Will Assure Victory, Bankers Told.

BY THOMAS FURLONG.
[Chicago Tribune Press Service.]

Hollywood, Fla., Dec. 1.—A swing in public opinion is under way that promises eventual victory in the struggle to preserve a free economic order in the United States, Emmett F. Connely, president of the Investment Bankers association, told the annual convention of the association here today.

Emmett F. Connely.

The pretentious claims of a government that has marched for eight years toward complete domination of finance, business and industry are beginning to break down, Connely asserted. The group that heard Connely has itself been behind the political 8 ball for nearly nine years and is still under the guns of many fronts in Washington.

With the public giving unmistakable evidence that it realizes the dangers of the present policies, it is extremely important, Connely declared, that the rearmanent program shall not be used for an excuse to save the administration's program.

Short Step from Debt to Rule.

If the fight to preserve a free society is to be clinched, Connely added, the drive for it will have to be pushed vigorously.

"The trend rides us hard and we can only protect ourselves by standing firm and fighting it," he said. "The danger is that many enterprises will be in hock to the government, and from being in hock to the government to being taken over by the government is a short step. The trend of socialistic governments is to tax savings out of existence and then use the money thus raised to put private enterprise in bond to the government."

The political power of the group that seeks to perpetuate the present program directed toward complete government control should not be underestimated, the speaker warned. It is not, however, invincible, he said.

Illustrating the formidable problems of the investment banking business, Connely described the extent to which the government has projected itself into the field.

Still Time to Check Drift.

"There are now more than 30 governmental agencies and corporations engaged in lending money. The very businesses that borrow from the government have to tax themselves to keep these lending agencies in existence.

"There is still time, however, to check the drift toward a mixed economy. We are still free and we still have plenty of fat on our economic bones. We can still save private enterprise.

"The ranks of those who defend the institution of private enterprise are swelling with each day.

"Despite the emergency and the natural desire to organize and build for defense, we must coldly, objectively, dispassionately appraise what we are defending. In our desire to protect ourselves from without, let us not forget what goes on within. Let us not accept the fallacious theory of scrapping democracy to save it."

Retiring as IBA President.

Connely retires this year after two years as head of the IBA. He is president of the First of Michigan corporation, Detroit. He will be succeeded by John S. Fleek of Mayden, Miller and Co., Cleveland. The formal election will be held Thursday.

R. McLean Stewart, chairman of the IBA committee that has been seeking changes in the present national securities laws, told the convention that he believed the house committee on foreign and interstate commerce will report out a constructive bill. The SEC, he said, is still seeking to extend its power.

Senators Warn Ruin of Little Business Must Be Halted.

BY CHESLY MANLY.
[Chicago Tribune Press Service.]

Washington, D. C., Dec. 1.—Two Democratic senators, appearing as witnesses before the senate naval affairs committee, warned today that the Roosevelt administration's conduct of the armament program is unnecessarily destroying the American system of free enterprise and rapidly building a totalitarian state.

The senators, Joseph C. O'Mahoney of Wyoming, and Carl A. Hatch of New Mexico, both supporters of the administration's foreign policies, testified in support of Sen. O'Mahoney's bill for the relief of small business enterprises threatened with priorities destruction

Representatives of small businessmen's associations, including Frederick A. Virkus of Chicago, submitted facts and figures to support the general testimony that approximately two-thirds of the small civilian business of the country will be liquidated or seriously crippled unless existing government policies are modified and they are permitted to receive materials.

Committee Blames Policy.

Members of the naval affairs committee appeared to concur unanimously in the opinion of Senators O'Mahoney and Hatch that government policies, rather than a shortage of strategic materials, are responsible for the present plight of small business.

The individual most frequently mentioned in attempts to fix responsibility for the priority strangulation of small business was Donald M. Nelson,

Sen. Carl Hatch (left), Sen. Joseph C. O'Mahoney (center), and Frederick A. Virkus.

executive director of the Supply Priorities and Allocations board and priorities director of the Office of Production Management.

"Spokesmen for the OPM, authorized and unauthorized, have been freely quoted as saying that civilian industry which cannot reorganize itself for military production must expect only to be liquidated," said Sen. O'Mahoney.

"Mr. Donald Nelson gave the sentence of death a sugar coating in a recent Boston address, but the warning was unmistakable. 'You do not need to be told what these shortages are beginning to do to civilian industry,' Nelson said to a group of business leaders. 'The small producer particularly is feeling the pinch. In all too many cases he sees nothing before him but the prospect of going completely out of business.'"

Rejected Odium's Plan.

Richard C. Cook of West Newton, Mass., representing the Smaller Business Men's association of New England, testified that Nelson flatly rejected a proposal for the relief of small business at a conference in Boston on Nov. 13. Cook referred to the plan of Floyd B. Odlum, chief of the OPM's division of contract distribution, to keep some 130,000 small manufacturing enterprises in business during the first six months of 1942 by allocating less than 2 per cent of the

[Continued on page 29, column 4.]

PICK BUFFINGTON, A CHICAGOAN, TO AID MORGENTHAU

[Chicago Tribune Press Service.]

Washington, D. C., Dec. 1.—George Buffington of Chicago was appointed a special assistant to Secretary of the Treasury Henry Morganthau today "to aid in the treasury's program to encourage savings for taxes." This means he will direct sales of the treasury's special tax savings notes which are sold to income tax payers now for redemption on their tax bill next year.

The treasury said he has resigned as vice president and director of the Campbell, Wyant, and Cannon Foundry company, Muskegon, Mich., and as a director of the Sullivan Machinery company, Michigan City, Ind.

National Funding Corporation
OF CALIFORNIA
DIVIDEND NOTICE
The Board of Directors have declared the regular quarterly dividend of 35¢ per share to stockholders of record Dec. 8, 1941, payable Dec. 20, 1941.
E. R. THOMPSON,
Treasurer.
November 13, 1941.

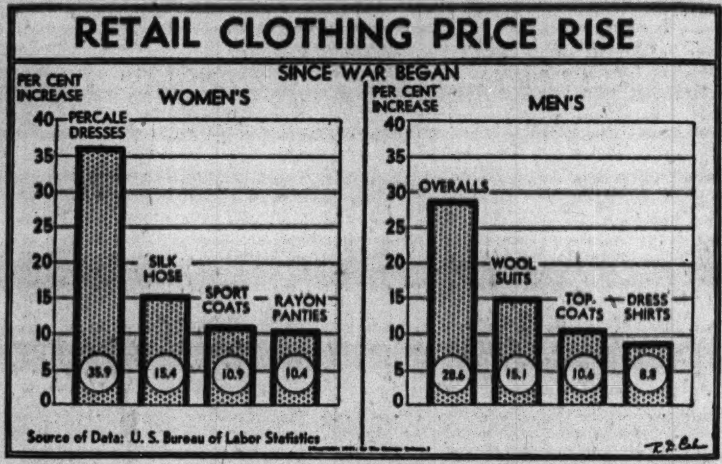

Chicago Area to Aid in Cast Tank Program

Chicago area steel casting companies will play a vital rôle in the army's expanded program for the manufacture of new streamlined light and medium combat tanks, war department sources indicated yesterday.

At the request of the war department, the Defense Plant corporation, a subsidiary of the Reconstruction Finance corporation, is financing the construction of new facilities in the Chicago area for the production of rivetless cast steel tank hulls and turrets.

East Chicago Plans Laid.

Among the companies which share in total DPC commitments of 53½ million dollars for the expansion of armor casting facilities are the American Steel foundries and Continental Roll and Steel Foundry company plants at East Chicago, Ind.

Authorization of 18½ million dollars for American Steel foundries and 5½ million dollars for Continental Roll to construct the new facilities had been announced previously but their specific relation to the tank program had not been indicated.

ALLISON NEARING GOAL

Washington, D. C., Dec. 1 [Special]. Production of the Allison liquid cooled engine, which powers some of the speediest pursuit planes manufactured in the United States, will reach the goal of 1,000 engines per month by or before Dec. 17, it was learned today.

War department officials confirmed that this is the production rate of the mammoth Indianapolis plant of the Allison division of General Motors corporation. The plant, employing 12,000 persons, was erected and placed in production within three years.

Two types of Allison engines are included in the production. Both are with 12 cylinders, in line, and liquid-cooled. One develops 1,090 horse power and the other 1,150 horse power.

FIDELITY ASSN. IS INDICTED ON SEC'S CHARGES

Detroit, Mich., Dec. 1 (AP).—A federal grand jury late tonight indicted the Fidelity Investment association and four subsidiaries of Wheeling, W. Va., and 13 individuals on charges of violating the securities and exchange act.

At the same time John T. Callahan, assistant General counsel for the Securities and Exchange commission, petitioned the court for an order restraining the association from using the mails or interstate commerce in its activities.

United States District Attorney John C. Lear identified three of the individual defendants as Carmi A. Thompson, Cleveland, president; John Marshall, Washington attorney, chairman of the board of directors, and Howard Sutherland, former United States senator from West Virginia.

The indictment charged the company, which since December, 1940, had been operating as the Fidelity Assurance association, with creating three subsidiary corporations to conceal investments in real estate and real estate securities which were carried on books at a value exceeding the market price.

F. D. R. AND AMERICAN YOUTH

On January 3, 1940, in his annual message to congress President Roosevelt said:

"I can understand the feelings of those who warn the nation that they will never again consent to the sending of American youth to fight on the soil of Europe. But, as I remember, nobody has asked them to consent—for nobody expects such an undertaking."

Wabash Road Sold at Auction for 31 Millions

St. Louis, Mo., Dec. 1 (AP).—Reorganization managers today purchased the Wabash railroad, capitalized at 330 million dollars, at auction for $31,030,950, subject to the approval of the United States District court.

Judge Charles B. Davis, in the sale decree, set the minimum price at the figure bid by the managers.

Arthur K. Atkinson of New York, secretary of the managers, and Tom K. Smith, one of the four managers, did the actual bidding, quoting minimum prices for each of the 10 parcels, into which the railroad was split for bidding purposes, and for the entire property.

In Receivership 10 Years.

The sale came exactly 10 years after the railroad entered federal receivership. It was in line with a reorganization plan approved by Judge Davis last August, under which the Pennsylvania railroad will be allowed to acquire a majority of the common stock.

Special Master John S. Leahy, who conducted the sale, will report the results to Judge Davis Dec. 13. After a hearing, the judge will approve or disapprove the sale.

Stockholders Wiped Out.

The reorganization will wipe out stockholdings in the old company, reduce capitalization from $330,759,265 to $192,647,795 and cut the annual fixed interest charges from $7,391,362 to $2,558,418.

The Pennsylvania road, now owner of about 49 per cent of the present preferred and common stock issues, proposes to buy new common shares at $12.75 each, provided at least half the new issue is made available.

END SIXTH DAY OF ARBITRATION IN MINE DISPUTE

New York, Dec. 1 (AP).—The three man board named by President Roosevelt to arbttrate the union shop demand of the United Mine Workers of America [CIO] for captive coal session today without comment. The board will reconvene tomorrow morning.

INDUSTRY TELLS VIEW ON STRIKE CURB MEASURES

Urges Supervised Vote by Workers.

New York, Dec. 1 (AP).—Industry's wishes in regard to anti-strike legislation for armament lines were outlined today at the opening session of the National Industrial council of the National Association of Manufacturers.

R. S. Smethurst, counsel for the N. A. M., told the council, attended by approximately 1,000 representatives of trade associations, that bills introduced by Rep. Howard Smith [D., Va.] and Sen. Clyde Herring [D., Iowa] came closest to meeting the view of manufacturers.

Says Mediation Board Fails.

Smethurst asserted that the national defense mediation board had failed to solve the problem of arms strikes for two principal reasons:

"Absence of any clear policy on the closed shop.

"Absolute lack of any means of compelling unions to accept board recommendations."

The present group of meetings, which continue thru tomorrow, are preliminary to the annual N. A. M. convention, the Congress of American Industry, which will begin Wednesday and continue thru Friday.

Would Bar Closed Shop Strike.

Smethurst said any satisfactory legislation, from the point of view of the association, should include:

1. Freezing the status quo as between closed and open shop and banning of strikes for closed shops.

2. Require union vote by secret ballot, under government supervision, before any strike is called.

3. Some kind of penalty against unions for strikes called before all the machinery of conciliation and mediation has been used.

4. Provide that if an employer has exhausted the possibilities of conciliation and arbitration he should not be penalized by plant seizure; but not opposing such seizure if the employer had failed fully to use the procedure.

Reports Work Up to Schedule.

Carl M. Lynge of the Office of Production Management told the industrial delegates:

"The production program of United States' defense manufacturers is well up to expectations—in some cases running ahead of schedule."

John E. Hamm, deputy administrator of OPM, defended the government's present price control system aimed at holding down key commodities.

He said it was not yet clear that wage controls were necessary to make price controls effective.

Nelson Orders Steel Plates Put Under Allocation System

Washington, D. C., Dec. 1 (AP).—Priorities Director Donald M. Nelson placed steel plates under a virtual rationing order today as the first step toward instituting a direct allocation system for steel to replace the priority system, as requested by the Supply Priorities and Allocations board.

The order provides that after today "no person shall produce, deliver, or accept plates except in accordance with the orders of the director of priorities."

Nelson reported that armament and essential civilian orders carrying military priority preference ratings exceeded production capacity Nov. 1. Capacity of the industry is approximately 600,000 tons a month.

About 50 per cent of existing capacity is required to fill orders of the army, navy, and maritime commission. The rest is required principally by railroads for car construction, and by the petroleum industry for pipe and tanks.

Under the allocation order producers are required to file with the iron and steel branch of the Office of Production Management by the 15th of each month a schedule of production and shipments for the following month and a statement of unfilled orders for the period. The priorities director then will issue to producers an allocation order embodying any changes which he deems advisable in the production and delivery schedule.

Any plates produced in excess of the schedule must be disposed of at the direction of the priorities division.

FIXES ROOFING PRICES.

Washington, D. C. Dec. 1 (AP).—Price Administrator Leon Henderson applied ceilings to asphalt and tarred roofing prices today, which he said cut prevailing quotations from 5 to 10 per cent.

House Extends Sugar Control, Lifts Benefits

Washington, D. C., Dec. 1 (AP).—The house voted today to extend sugar control legislation to Dec. 31, 1944, with amendments that would increase mainland quotas and basic benefit payments.

"Legislation such as that proposed would be particularly inappropriate at present when the need for the closest coöperation between the nations of this hemisphere is of such crucial importance."

The vote—134 to 32—was over the opposition of Secretary of State Cordell Hull, who wrote:

Bill Goes to Senate.

The bill now goes to the senate, where an identical companion measure was introduced Nov. 7.

The measure would increase domestic beet and mainland cane sugar quotas 4 per cent—62,088 tons for the former and 16,880 tons for the latter. Sponsors of the measure said that total quota percentages were adjusted to make substantially no change in quotas for Hawaii, Puerto Rico, or the Virgin Islands.

Cuban Quota Revised.

The continental increase would be accomplished by a reduction of the Philippine quota and that for foreign countries other than Cuba.

The bill would not change Cuba's total quota, but would reduce the amount of white, or refined sugar that might be imported from Cuba from 375,000 to 300,000 tons.

The measure would increase the basic rate of benefit payments from 60 to 80 cents a hundredweight.

CORN RISES, PROVING THERE'S MERIT IN OLD GRAIN BOARD SAYING

There is an old saying on the Chicago Board of Trade that when the farmers come to town for the International Live Stock exposition, the corn market goes up. For the last several years this hasn't proved true because farmers haven't had the money to take a "flyer" in the market.

But yesterday as the farmer and his family gazed down from the crowded visitors' gallery to the noisy grain trading pits, corn prices started climbing. And altho the advance was never much more than 2 cents a bushel, it attracted attention.

[*Grain market details on page 29.*]

JAPANESE CRISIS MAY DELAY BIG U. S. BORROWING

Washington, D. C., Dec. 1 (AP)—Secretary of the Treasury Henry Morgenthau hinted today that tension over American relations with Japan might cause postponement of the treasury's proposed record-breaking one and one-half billion dollar borrowing operation this week.

Morgenthau announced last week that the money would be borrowed this week "barring unforeseen events."

Steel Mill Operating Rates Raised to 97.6 Pct. Average

New York, Dec. 1 (AP).—Operating schedules in the nation's steel mills will step up to 97.6 per cent of capacity this week from 95.9 per cent last week, the American Iron and Steel institute said today.

SIMPLIFICATION, PRICE CEILING IN LINE FOR AUTOS

One Standard Model Is Federal Aim.

[Chicago Tribune Press Service.]

Washington, D. C., Dec. 1.—While automobile manufacturers are thinking over simplification of the cars to be produced during the rearmament era, dealers were informed formally by the Office of Price Administration today that it proposes to fix price ceilings for the industry.

Cyrus McCormick tells price ceilings.

Manufacturers have been requested by the OPA consumers division to consider a number of suggestions for simplifications, such as a limitation to one standard model for each make of automobile—preferably a sedan. The car would be of the utmost simplicity in design.

Out the window would go cigar lighters, clocks, radios, extra horns, and dual tail lights. Bright trimmings would be eliminated. Less expensive upholstery materials would be used. Linoleum or imitation leather would replace rubber and wool in floor mats.

Ask Economy in Paint.

Double bar bumpers and bumper guards would be eliminated, and the number of colors and coats of paint drastically reduced.

These are some of the suggestions which the industry has been requested to consider as steps in conserving materials demanded by armament producers.

The restriction to one model would eliminate the present wide variety of cars, including station wagons, limousines, town cars, roadsters, coupes, and convertibles, offered the public.

Already the industry had been instructed by the Office of Production Management to restrict production. Quotas have been established thru February, when assemblies of the industry will be 56.1 per cent less than in February, 1941.

With this restriction on the number of new cars available, OPA officials feared an inflation in the automobile market, and told 81 dealers its plans today for fixing maximum prices of new cars.

Name Negotiating Group.

These dealers represented about 40,000 dealers thruout the country. Later a 17-man committee was ap-

[Continued on page 29, column 2.]

READ ANY GOOD BOOKS LATELY?

Your *bank*book, for instance. How well could it absorb the shock if tomorrow some unforeseen misfortune brought you face to face with heavy financial loss—perhaps tens of thousands of dollars?

Illness, injury, any public accident for which you might be responsible, burglary, embezzlement—these are just a few of the swift-striking hazards that daily threaten you and your bankbook. Yet guaranteed protection against any or all hazards is so easily obtained . . . so low in cost . . . at Continental.

This strong Chicago institution, the only one of its kind with home offices in the Midwest, offers you a complete range of insurance and bonding services. Ask your agent or broker for full details.

CONTINENTAL CASUALTY COMPANY
CONTINENTAL ASSURANCE COMPANY
TRANSPORTATION INSURANCE COMPANY

A Chicago Institution

Life Insurance • Casualty • Surety Bonds • Inland Marine

Watch These Six Points in Your Estate Planning

You must decide *to whom* you want your property to go. Experienced advisers, however, can help you determine *how* your wishes can best be accomplished. In providing for your wife, your family, or for others, it is worth while to consider these points:

1. Does the impact of successive inheritance and estate taxes make it advisable to place part of your property in trust?
2. Are provisions in the trust agreement flexible enough to allow scope for sound investment judgment?
3. Are withdrawals from principal made possible to meet emergencies, or to assure continuity of payments to beneficiaries during periods of low returns on investments?
4. Is provision made to enable the trustee to protect properly an interest in a closely-held corporation?
5. Do immediate gifts, outright or through a trust, present certain advantages?
6. Is competent management provided, through the appointment of an executor and trustee having broad estate and investment experience?

The estate planning experience of our Trust Department is available to you and to your lawyer at any time. A discussion with its officers will be in strict confidence and will not obligate you in any way.

The First National Bank *of* Chicago
Trust Department

DEARBORN, MONROE AND CLARK STREETS

IMPROVED NEWS BUDGET FAILS AS STOCK STIMULUS

Market Gives Up Feeble Rallying Attempt.

New York, Dec. 1 (AP).—The stock market today refused to take advantage of a slightly better news budget and leaders turned in a highly haphazard performance, with gains only slightly outnumbering declines.

A little buying in the rails was helpful in the final hour but these never got very far. Steels virtually ignored a jump of 1.7 points in this week's mill operations. The motors had to contend with Office of Price Administration proposals to impose price ceilings on passenger cars.

Index at New Low Again.

The Associated Press average of 60 stocks finished with a net decline of .1 of a point at 38.7, a new bottom since June 11, 1940. It was the eighth successive session in which the composite had failed to advance. Relatively heavy tax selling persisted as a volume stimulator as well as a market brake. Transfers totaled 837,290 shares against 868,160 last Friday.

On the bullish side were reports of serious German reverses in Russia and Japan's request for further Washington conferences looking toward a compromise on the far eastern controversy.

Skepticism still was pronounced in boardrooms, however, especially regarding fears of more labor rifts, mounting taxes and production cuts in many lines.

Hitting new lows for the year or longer were American Telephone, United Aircraft, Sears Roebuck, General Motors and Chrysler.

Arrangements were made for transfer of a seat in the New York Stock exchange at $21,000, a decline of $1,000 from the last previous sale.

CHICAGO PRICES SOFT.

Prices on the Chicago Stock exchange closed unevenly lower again yesterday, with 31 issues advancing, 39 declining and 37 closing unchanged. Transactions totaled 37,000 shares.

Volume leaders were Paramount Pictures, 2,100 shares, up ¼ to 15⅝, and Commonwealth Edison, 2,000 shares, unchanged at 22. Central Illinois Securities preferred advanced ⅛ to 7, a new 1941 high.

In the last half hour, after the New York close, Butler Brothers preferred declined ¼, while New York Central advanced ⅛ and Indianapolis Power and Light ⅛.

Alberta Defaults Another $700,000 Bond Maturity

EDMONTON, Alta., Dec. 1 (AP).—The Alberta government defaulted today a $700,000 principal bond maturity payable in New York, Toronto, Montreal, and Edmonton. The present default carried the total since 1936 to slightly more than 22 million dollars. As in previous defaults, the province will continue to offer to pay interest at one-half the coupon rate.

NEW YORK STOCK TRANSACTIONS

[The figures in brackets after name of stock is annual dividend rate.]

High	Low	Stock, div. $	Sales, 100s	Open	High	Low	Close	Net chge.
95	78½	†Do pf [5.50]	1.40	9½	9½	9¼	9¼+	⅛
53¼	50	†Reynolds Tob [2]	.50	78½	80	78½	80 +	1
34¼	24¼	Do B [2]	83	51	51	50	50 −	1
12½	7¼	Richfield Oil [.675g]	3	24⅞	25	24½	24¼−	⅝
9⅞	6	Ritter Dental [.75g]	1	10¼	10½	10¼	10¼	....
5⅝	3⅛	Roan Ant Cop	6	7⅞	7⅞	7⅞	7⅞+	½
21	14⅝	Ruberoid [1.75g]	3	3⅛	3⅛	3⅛	3⅛−	⅝
14⅝	9⅝	Rustless I&S [.60]	1	20⅛	20⅝	20½	20⅝+	⅝
		S		10¼	10¼	10¼	10¼+	¼
47	35	Safeway Strs [3]	2	44	44	43⅞	43⅞−	⅝
113	108	†Do 5% pf [5]	.20	109	109	109	109 −	¼
39⅝	28	St Joseph Lead [2]	3	28¼	28⅝	28½	28⅝+	⅝
⅛	⅛	St L-San Fran pf	3	⅛	⅛	⅛	⅛	....
6	1½	†St L Southwest	.10	2¼	2¼	2¼	2¼−	⅛
23	12⅝	Savage Arms [3.31g]	8	19⅞	19⅞	19⅝	19⅞+	¼
17⅝	8⅛	Schenley Distill [1g]	4	16⅛	16¼	16⅛	16¼+	⅛
94½	79	Do pf [5.50]	2	89½	89½	89½	89½−	½
39½	33¼	*Scott Paper 1.80a]	2	36¼	36¼	36¼	36¼+	⅝
¼	⅛	Seaboard Air Line	13	5/32	3/16	⅛	⅛	....
17	12½	Seaboard Oil [1]	8	14¼	14¼	14¼	14¼+	¼
3⅝	1⅝	Seagrave Corp	2	2¼	2¼	2¼	2¼−	⅛
78⅝	63½	Sears Roebuck [3a]	27	63⅝	64¼	63½	63½−	⅝
10⅞	5½	Servel Inc [1]	42	5⅝	5⅝	5½	5½−	⅛
14⅝	9½	Sharon Stl Corp [.75g]	4	9½	9½	9½	9½−	⅛
71⅝	54½	†Do pf [5]	.40	54½	54⅝	54½	54⅝+	¼
8⅛	3¼	Sharp & Dohme [.20g]	5	5⅝	5⅝	5⅝	5⅝+	⅛
6⅛	4⅛	*Shattuck F G [.40a]	5	5½	5½	5½	5½+3/16	
40	35⅝	†Sheaffer Pen [2a]	.60	36½	36½	36	36 −	1

Sales to 11 a. m., 180,000 shares; to 12 noon, 340,000; to 1 p. m., 520,000; to 2 p. m., 620,000. Total sales, 837,290 shares.

WASHINGTON, D. C., Dec. 1 [Special].—Odd lot purchases by customers on Nov. 29 were 58,793 shares; sales, 65,178, including 522 shares sold short.

Commodities

Cotton futures closed 5 cents a bale higher to 15 cents lower yesterday after opening with moderate gains on trade and mill buying. Cottonseed oil ended 0.09 to 0.13 cent a pound higher with several deliveries advancing early to the 13 cent a pound level. World sugar futures eased 0.01½ cent a pound except the expiring December contract which closed out 0.25 cent higher.

Coffee was up 0.01 to 0.09 cent a pound, and cocoa gained 0.05 to 0.06 cent a pound. Wool closed irregularly higher.

FUTURES SUMMARY.

New York.

	Close Dec. 1.	Close Nov. 29.	*Season's range High.	*Season's range Low.
Blk pep, lb.	$ .0577	$ .0577	$ .0785	$ .0410
Cocoa, lb.	.0837	.0830	.0841	.0520
Ctsd oil, lb.	.1290	.1280	.1407	.0910
Cof, San, lb	.1225	.1216	.1286	.0667
Sugar, lb.	.0295	.0305	.0310	.0254
Hides, lb.	.1500	.1500	.1575	.1210
W'l tops, lb	1.264	1.263	1.282	1.039

*Since trading in the contract started. All prices quoted are for December delivery except sugar for March.

NEW YORK FUTURES.

[Yesterday's closing prices in cents per pound unless otherwise stated.]

Black Pepper.

Closed unchanged to .03 cent lower. December, 5.77; March, 5.96; May, 6.05; July, 6.13; September, 6.24. Sales, 27 lots.

Cocoa.

Closed .05 to .06 cent higher; December, 8.37; March, 8.66; May, 8.74; July, 8.81. Sales, 92 lots.

Cottonseed Oil.

Closed .09 to .12 cent higher. December, 12.90; January, 12.91; March, 12.90; May, 12.91; July, 12.94. Sales, 169 lots.

Hides.

Closed .04 cent higher to .05 cent lower. December, 15.00; March, 14.95; ...

OFFICIAL WEATHER FORECAST

The United States weather bureau forecast for today and tomorrow and yesterday's table of records follow:

INDIANA: Cloudy, becoming partly cloudy and continued mild.

LOWER MICHIGAN: Mostly cloudy, little temperature change; Wednesday partly cloudy, slightly warmer.

UPPER MICHIGAN: Partly cloudy Tuesday and Wednesday; continued mild.

WISCONSIN, IOWA, MINNESOTA, AND NEBRASKA: Partly cloudy Tuesday and Wednesday; continued mild.

OHIO: Mostly cloudy, occasional brief showers in east, ending by afternoon; slightly colder by night; Wednesday fair with moderate temperatures.

Salt Lake City, pt. cldy	W.	41	53	30	...
W. Yellowstone, snow	N.	43	38	27	...
Pacific states—					
Los Angeles, clear	W.	69	81	55	...
Pendleton, pt. cldy	S.W.	59	60	39	...
Portland, cloudy	S.E.	54	57	49	.09
San Diego, clear	N.W.	68	74	52	...
San Francisco, rain	N.E.	61	62	53	...
Seattle, rain	S.E.	54	55	46	.42
Spokane, rain	E.	49	53	35	.47
Yuma, clear	N.W.	76	79	56	...

MEMBER BANK REPORT

Following are the principal assets and liabilities of the member banks of the federal reserve system in 101 cities as at the close of business Nov. 26 [last six ciphers omitted]:

Assets.

PRODUCE MARKETS

'DISTRESS AREA' ARMS CONTRACTS TOP 31½ MILLION

OPM Reports on Efforts to Relieve Hardship.

The army and navy have awarded more than 31½ million dollars of contracts in areas labeled by the Office of Production Management contract distribution division as "distressed" because their normal peacetime industries have been hit by government curtailment orders, a survey showed yesterday.

Ten areas, including more than 75 plants, have been certified by the OPM for relief from unemployment caused by priorities and limitation programs.

Summary of Distribution.

A summary of the distribution of military work to some of the distressed plants, based on an OPM compilation, follows:

Evansville, Ind.	
Wm. R. Roots company, Navy	$557,000
Calvaleir Garment Co., Army	34,750
Sunbeam Electric Co., Army	360,000
Servel Co., Army	48,105
R. Roots Stove Co., Army	148,395
American Fork & Hoe Co., Army	2,050
Crescent Stove Works, Army	184,395
Greenville, Mich.	
Gibson Electric Co., Army	$589,818
Eatonton, Ga.	
Under negotiation.	
Mansfield, O.	
Westinghouse Electric Co., Army	$2,326,450
Westinghouse Electric Co., Army	3,673,543
Westinghouse Electric Co., Army	2,516
Ohio Brass Company, Army	340,000
Ohio Brass Company, Army	120,000
Hughes Kennan Company, Navy	45,000
Subcontracts, Army	380,000
Barnes Manufacturing Co., Army	13,442
Manitowac, Wis.	
Manitowac Shipbuilding Co., Navy	$140,000
Aluminum Goods Mfg. Co., Army	4,800
Kaufman Manufacturing Co., Army	4,923
Aluminum Specialty Co., Army	446,750
Kenosha-Racine, Wis.	
Allis-Chalmers Mfg. Co., Navy	$ 133,158
J. I. Case Co. [tractors], Navy	57,168
Nelson Bros. & Strom Sales Co., Navy	69,600
Nelson Bros. & Strom Sales Co., Navy	36,410
George Gorton Machine Co., Army	1,053
George Gorton Machine Co., Army	81,358
Chicago Rubber Clothing Co., Army	1,867
Peter Pirsch & Sons Co., Army	4,762
Jacobson Manufacturing Co., Army	5,528
Jacobson Manufacturing Co., Army	60,852
Jacobson Manufacturing Co., Army	3,213
Simmons Bed Co., Army	80,500
Simmons Bed Co., Army	48,300
Vincent McCall Co., Army	241,500
Snap-On Tool Co., Army	1,861,357
Nash-Kelvinator Corp., Army	678,360
Webster Electric Co., Army	149,000
Webster Electric Co., Army	98,891
Frost Co., Army	886,000
Cooper Manufacturing Co., Army	97,850
Walker Manufacturing Co., Army	1,180
J. I. Case Co., Army	261,562
Ripon, Wis.	
[None.]	
Grand Rapids, Mich.	
Grand Rapids Varnish Corp., Army	$ 1,053
American Seating Co., Army	2,520
Oliver Machine Co., Army	850
Globe Knitting Works, Army	126,000
Brecher & Hood Corp., Army	10,428
American Auto Felt Corp., Army	148,500
Gallmeyer & Livingston Co., Army	9,814
Gallmeyer & Livingston Co., Army	2,306
Plants unknown, Navy	9,724
Total	$31,577,090

The total includes arms awards totaling $13,785,620 previously announced for 34 companies in the washing machine industry.

Week's Business Failures Rise to 203, Dun Reports

New York, Dec. 1 (AP).—Business failures in the week ended Nov. 27 numbered 203, compared with 188 in the preceding holiday shortened week and 258 in the comparable week of 1940, Dun & Bradstreet reported today.

Investors' Guide

Tuesday, Dec. 2, 1941.

[Copyright: 1941: By The Chicago Tribune.]

MORTALITY TABLES.

I read the other day that a life insurance company is changing from the American experience table to the American men's table of mortality in calculating its risk reserves. Would you please explain the difference between these two tables? —R. F.

Answer: The American experience table was published in 1868 and was based on life insurance experience in earlier years. The American men mortality table was compiled between 1900 and 1915.. Because of the advances in medical science and public health subsequent to the compilation of the older table, the newer table shows a greater life expectancy in the younger age groups, altho the advanced age brackets are about the same. In certain of the American men's table younger groups, deaths per thousand persons are about half those in the American experience table. In practice, however, there is almost no difference between reserves calculated on the respective tables. The American experience table is the more widely used.

AFFILIATED 4S.

What information can you give me on Affiliated Fund debenture 4s of 1949 and 1950? Where are they traded? —N. T. B.

Answer: The 10 year secured convertible 4 per cent debentures, one issue due Jan. 1, 1949, and the other Jan. 1, 1950, are outstanding in respective amounts of $6,259,000 and $2,741,000. Affiliated Fund, Inc., an investment trust organized in 1934, has no other funded debt. The debentures are secured as to principal and interest by all cash and securities owned by the fund deposited with a trustee under a trust agreement. They are callable at any time upon 30 days notice at par and interest. The 4s are convertible into the fund's capital stock, $1.25 par, at $7.04 a share for the '49s and $5.66 for the '50s.

The debentures are traded "over the counter." Affiliated Fund covered its fixed charges an average of 1.45 times for the six years thru 1940. For the first six months of 1941, net investment income was $119,724, compared with $60,557 in the corresponding period the preceding year. Fixed charges were met 1.50 and 1.26 times, respectively. Total assets of the fund at the end of last June were nearly $21,000,000.

STOCK UNIT.

What is a stock unit? —A. S. C.

Answer: Stock units consist of a combination offering of both common and preferred shares for one price. Investment trusts frequently offer such units.

People and Events

Robert J. Jurgensen has been named operating vice president, and B. J. Pepperman, transportation vice president, of the Chicago Motor Coach company. Jurgensen formerly was assistant to the president, and Pepperman, general superintendent of transportation.

Robert J. Jurgensen.

The Transportation Association of America will hold its annual luncheon Dec. 10 in the Union League club.

Albert H. Johnson, special agent in charge of the Federal Bureau of Investigation's Chicago office, will discuss the rôle of the manufacturer in preventing espionage and sabotage tonight at headquarters of the Chicago Commission on National Defense, 176 West Washington street.

A. S. Hewitt, head of the copper branch of the Office of Production Management, will speak at a Chicago Association of Commerce priorities clinic tomorrow in the Central YMCA auditorium, 19 South La Salle street.

The Printers' Supplymen's Guild of Chicago will hold its December dinner meeting in the Hotel La Salle Friday.

Richard A. Bodmer has joined the firm of Lamson Brothers & Co. in the cash grain department.

Fred L. Gage, employed in an advisory capacity in the glove buying department of Marshall Field & Co., will observe his 50th anniversary with the company today.

SIMPLIFICATION, PRICE CEILING IN LINE FOR AUTOS

U.S. Seeks Limit to One Standard Model.

[Continued from page 27, column 8.]

pointed to negotiate with the OPA on the price formulas, of which OPA suggested two.

Cyrus McCormick, chairman of the OPA automobile section, told the dealers that inflation in the industry has begun already and that he proposed to stop it.

"The government has the power to regiment the automobile industry to the nth degree," he said, "but I, for one, want no part of such regimentation."

The suggested formulas, said McCormick, will provide for maximum autonomy within the industry and avoid regimentation as far as possible.

The OPA has termed one formula the "freight markup" plan. It would make the total retail price the sum of four factors: the list [factory] price, the federal tax, 133⅓ per cent of the transportation cost and a delivery or "get-ready" charge figured at 3 per cent of the list price. OPA officials said this would give a 33⅓ cent profit on transportation.

Includes Gas and Checkup.

The "delivery and get-ready charge," McCormick said, includes "the things the customer thinks he gets free and doesn't"—usually a tank full of gasoline, removal of factory paper from the fenders and a 1,000-mile checkup.

The alternate formula would make the retail price the total of these factors: the list price, taxes, actual freight and a handling charge of 5 per cent of the combined list price and freight charge.

McCormick presented the following figures to show a comparison of the two plans in the case of an automobile listed at $900:

	Freight mark-up.	Alternate.
List	$900.00	$900.00
Tax	48.00	48.00
Freight	67.00	50.00
Handling charge	27.00	47.50
Total	$1,042.00	$1,045.50

By an informal vote of 78 to 3 the dealers chose a plan under which they would have the option of using either formula—"whichever would be most advantageous to a dealer in a given locality."

WOULD REPEAL USE TAX.

[Chicago Tribune Press Service.]

Washington, D. C., Dec. 1—Secretary of the Treasury Henry Morgenthau said today that he favors repeal of the $5 federal USE tax on automobiles unless congress appropriates the necessary funds to collect it. Morgenthau said there is no sense in having a tax on the books unless the treasury can collect it. He referred to the action of the house appropriations committee last week in rejecting a treasury request for an appropriation of $4,300,000 to finance collection of the new tax.

CASH GRAIN

Estimated receipts of cash grain at Chicago Monday: Wheat, 108 cars; corn, 201 cars; oats, 11 cars; rye, 4 cars; barley, 78 cars; soy beans, 80 cars. Range of cash grain prices per bu in leading markets:

WHEAT.

No.	Chicago.	Kansas City.	St. Louis.
2 red		1.17 @19½	1.21½
1 hd	1.15½	1.18⅝	1.20¼
2 hd	1.16	1.15 @.18	1.20¼

	Duluth.	Winnipeg.	Minneapolis.
1 d.n.	1.10½@13½	.75¼	1.10½@14½

CORN.

	Chicago.	Peoria.	St. Louis.
1 yel	76		
2 yel	74 @74½	74	
3 yel	70 @75½		71½
4 yel	66½@72	69 @70½	70
5 yel	64½@72	68	
3 wh	80		77¾
4 wh	77½		
S. grd	62½@66		67½

OATS.

	Chicago.	Kansas City.	Minneapolis.
2 wh	50¼@51¾	46½@49	46¼@47½
3 wh	47½	43¼@47½	44¼@46¾

RYE AND FLAX.

	Rye.	Flax.
Minneapolis	.62¾@66¾	1.82½@1.89½
Duluth	.60¾@64¾	1.79¾@1.80½

SOY BEANS.

No. 2 yellow sold at $1.60@1.65¾ per bu, track Chicago; No. 3 yellow, 1.55@1.64½; No. 4 yellow, $1.54½@1.58¼, and sample grade, $1.45.

BARLEY.

	Malting.	Feed.
Chicago	73@92	45@58
Milwaukee	73@89	45@58
Minneapolis	60@82	46@56

Securities Offerings

A banking group headed by Mellon Securities corporation yesterday offered 49,000 shares of Aluminum Company of America 6 per cent preferred stock at $112.50 a share.

The North Shore Gas company, Waukegan, filed an amendment with the Securities and Exchange Commission yesterday disclosing that its $3,700,000 of first mortgage series A bonds would bear interest at 4 per cent. Public offering prices of the bonds and $700,000 of serial notes, as well as the interest rates on the notes, will be supplied by later amendment.

Merck & Co. registered with the SEC 53,690 shares of new 4½ per cent cumulative preferred stock and 30,000 shares of outstanding common stock.

General Shoe corporation yesterday announced plans to sell publicly $2,500,000 of 15 year 3¼ per cent sinking fund debentures to provide additional working capital. Smith, Barney & Co. will be the principal underwriters.

PROFIT SHARING PACT ILLEGAL, COURT DECIDES

A profit sharing contract offered two years ago to employés by the Jahn & Ollier Engraving company, Chicago, which could be automatically canceled if they called a strike was termed an illegal restraint on the employés right to organize and bargain collectively by a recent decision of the United States Circuit Court of Appeals in Chicago.

The review court upheld an order of the National Labor Relations board which directed the company to drop the profit sharing agreement and stop unfair labor practices in violation of the Wagner act.

The charges against the company had been brought by the Chicago Photo-Engravers union. The labor board had found that such terms as "poison peddlers, agitators, and propagandists" had been applied to union organizers by representatives of the company. The appeals court made it clear that its function was not to determine the credibility of the evidence but to decide whether the board's findings were supported by substantial evidence.

GRAIN IN OTHER MARKETS

	Open.	High.	Low.	Close.	Prev. close.
December Wheat.					
K. C.	1.11⅝	1.13⅝	1.11⅝	1.13⅝	1.11½
Mpls.	1.10	1.12½	1.10	1.12½	1.09⅝
*Dul.	.....	.....	.....	1.02¼	1.00⅝
Wpg.	.74¼	.75	.74¼	.74⅝	.74¼
May Wheat.					
K. C.	1.14	1.16Y	1.14	1.15⅝	1.13⅝
Mpls.	1.15	1.16⅝	1.15	1.16⅝	1.14⅝
*Dul.	1.06⅝	1.07½	1.06⅝	1.07½	1.05⅝
Wpg.	.11⅝	.78½	.77⅝	.78½	.77⅝
July Wheat.					
K. C.	1.14⅞	1.16⅝	1.14⅝	1.16¼	1.14¼
Mpls.	1.16½	1.18⅛	1.16½	1.18⅛	1.16¼
Wpg.	.79	.79⅝	.79	.79⅝	.79
December Corn.					
K. C.	.....	.....	.....	.72⅝	.70¼
Mpls.	.....	.....	.....	.68⅛	.67¼
May Corn.					
K. C.	.75	.77¼	.75	.76⅝	.75
Mpls.	.74½	.75⅛	.74½	.75¼	.73
December Oats.					
Mpls.	.46	.47¼	.46	.46⅝	.45¼
Wpg.	.44⅝	.45⅝	.44⅝	.45¼	.44⅝
May Oats.					
Mpls.	.48⅝	.50	.48⅝	.49⅝	.48¼
Wpg.	.45¼	.46¼	.45¼	.46	.45¼
December Rye.					
Mpls.	.62⅝	.62⅝	.62⅝	.62⅝	.60⅝
Dul.	.....	.....	.....	.62⅝	.60⅝
Wpg.	.57⅝	.58⅝	.57⅝	.58⅝	.57⅝
May Rye.					
Mpls.	.66⅝	.68¼	.66⅝	.68¼	.66
Wpg.	.61½	.62¼	.61½	.62	.61⅝
Feed Barley.					
Mpls.	.53⅛	.53⅛	.53	.53⅞	.53
Wpg.	.58⅝	.59⅝	.58⅝	.58⅝	.57⅝
December Flaxseed.					
Mpls.	1.83	1.84¼	1.83	1.83½	1.81⅛
Dul.	.....	.....	.....	1.83½	1.81⅛
Wpg.	1.51¼	1.52½	1.51¼	1.52⅝	1.51⅛
May Flaxseed.					
Mpls.	1.88½	1.90	1.88½	1.89⅝	1.88½

*Durum.

BOARD OF TRADE SALES.

[On Nov. 29, 1941, in thousands of bushels.]

	December.	May.	July.	Total.
Wheat	4,388	7,016	1,139	12,543
Corn	1,768	2,423	555	4,746
Oats	1,057	1,011	164	2,232
Rye	1,485	1,557	168	3,210
Soy beans	583	1,111	110	1,804
Grand total				24,535
Open Grain Trades.				
Wheat	6,653	36,693	7,039	50,385
Corn	4,341	30,205	7,900	42,446
Oats	2,455	12,395	818	15,668
Rye	3,487	15,580	1,821	20,888
Soy beans	2,634	5,570	842	9,046
Grand total				138,433

HAY MARKET.

Timothy, No. 1 or light clover or alfalfa mixed, $19.00@20.00; best No. 2, $18.50@19.00; fair No. 2, $17.50@18.50; choice alfalfa, $19.00@24.00; No. 1, rye straw, $15.00; No. 1 oat, wheat, or barley straw, $12 per ton in carloads.

BOARD OF TRADE GRAIN FUTURES

[Prices Dec. 1, 1941, in dollars per bushel.]

	Open.	High.	Low.	Close.	Prev. close.	Year ago.	Season's range. High.	Low.
Wheat.								
December	1.14⅛-1.13⅝	1.16⅛	1.13⅝	1.16¼-1.16	1.14 -1.14⅛	.89⅛-.89⅝	1.25⅛	.96⅝
May	1.20 -1.19⅝	1.22⅛	1.19⅝	1.21⅛-1.21⅝	1.19⅝-1.20	.87⅛-.87⅝	1.29⅝	1.06⅝
July	1.20⅛-1.20⅝	1.22⅛	1.20⅛	1.22⅝-1.22⅛	1.20⅝-1.20⅝	.83 -.82⅝	1.30⅛	1.09⅝
Corn.								
December	.73⅛-.73⅝	.75⅝	.73⅝	.75⅛-.75⅝	.73⅝	.62⅝	.86⅛	.63⅝
May	.80 -.79⅝	.82	.79⅝	.81⅛-.81⅝	.79⅛-.79⅝	.61⅛-.61⅝	.91⅛	.72⅝
July	.81½	.83⅝	.81½	.83⅝	.81⅛-.81⅝	.61½-.61⅝	.91	.74⅝
Oats.								
December	.48⅝	.49⅝	.48⅝	.49¼	.48⅝	.39	.52⅛	.36⅛
May	.52⅝	.54	.52⅝	.53⅝	.52⅛	.36⅛	.57⅛	.41⅛
July	.51⅝	.52⅝	.51⅝	.52⅝	.51⅛	.32⅝	.55⅛	.44
Soy Beans.								
December	1.61⅝	1.66⅝	1.61	1.66	1.60⅛-1.60⅝	.98⅛	1.97⅛	1.21⅛
May	1.65⅛-1.66	1.71⅛	1.65⅛	1.70⅛	1.65 -1.65⅛	.95	2.02	1.39⅝
July	1.67	1.71⅛	1.66⅛	1.70⅝	1.65⅛	.93⅛	1.77⅛	1.56
Rye.								
December	.62⅝	.64⅛	.62⅝	.64⅝	.62⅝-.62⅝	.44⅛	.80⅛	.56⅝
May	.69⅛	.71⅝	.69⅝	.71⅛	.69⅝	.48⅝	.86⅝	.63⅝
July	.72	.73⅝	.71⅝	.73	.71⅝	.49⅝	.85⅛	.65⅝

FIGHT TO DEFEND FREE ECONOMY ON TWO FRONTS

Demand Ruin of Little Business Be Halted.

[Continued from page 27, column 2.]

available supply of strategic materials for their use.

"Mr. Nelson frankly stated that he was against the Odlum plan," Cook testified. "He said there were not enough materials."

Sen. O'Mahoney's bill would require the President to designate an agency before which business men deprived of materials to continue operations could appear and appeal for relief. The President, thru an appropriate agency, would be required to allocate such amounts of materials "as in his judgment will be necessary to prevent substantial hardship to such person, his employés, or consumers."

Bill Opposed by OPM.

When Senators Scott W. Lucas [D., Ill.] and Guy M. Gillette [D., Ia.] complained that the bill would not accomplish anything, O'Mahoney agreed that it wouldn't amount to much.

"It is a puny little bill, but I wanted to get something done," he said. "The army and the navy and the OPM have filed objections even to this little bill."

Sen. Lucas indicated that he favored much more drastic action. "Small business must be protected," he said. "I'm not so sure that the civilian economy and the defense program should not go hand in hand and neither one have priority over the other."

O'Mahoney told the committee that little business has been accorded no place in the OPM organization.

Aimed at Liquidation.

"The defect of OPM policy is that it is directed not at the curtailment of civilian production, but at the elimination of a large portion of it in such a manner as to liquidate individual independent units," he declared.

"Secretary of Agriculture Wickard has just completed a nation-wide tour to urge farmers to increase production. But the OPM has reduced the output of farm implements 27 per cent below the secretary's estimates of what will be necessary.

"On Nov. 7, the division of priorities issued a retroactive limitation order cutting 40 per cent below last year's monthly average the amount of steel to be used from Sept. 1 to Dec. 31, 1941. The press release of Nov. 7, announcing the cut, blandly explained:

"'This will prevent use of large amounts of cut steel now in inventory.'

Can't Use Own Steel.

"In other words, the little businesses affected are prohibited from using their own steel, already in their own plants, to fill orders already on their books!

"The strategy of the situation is that there is a serious doubt of the reality of the alleged steel shortage. Steel production capacity has been increased by 6,000,000 tons in the last two years, and at the end of the year will approximate at least 88,000,000 tons of ingots. The total domestic consumption in 1940 for both civilian and defense production was only 55,000,000 tons. These figures would indicate that reports of shortage are grossly exaggerated.

"The fact of the matter is that present civilian needs are being denied to provide for future estimated defense needs.

Estimates from Abroad.

"In many instances, the estimates, I'm told, are not even our own, but the estimates of the officials of the nations to which we are leasing and lending."

O'Mahoney described an order issued by William Knudsen, director general of the OPM, on Nov. 4, 1941, as "the most revolutionary pronouncement of an economic character ever handed down in this country." Under the Knudsen order, beginning

"It means," O'Mahoney said, "that the staff of OPM is today at work upon a plan of forcing the American industrial system of free economy into the pattern of European cartels. It means not only that allocations of raw materials will be made to civilian business by the central authority, but that these branches in OPM, the number and nature of which, I venture to say, cannot be recited by any major executive of OPM, are going to undertake to tell civilian industry in America what it can do and what it cannot do. It means that business management will be taken over by OPM."

View of Sen. Hatch.

Sen. Hatch, a member of the Truman senate committee now investigating the preparedness program, also declared that "we are building toward a totalitarian state."

"I can't see much sense in saving democracy in the world and losing it at home," Hatch said.

Virkus, the Chicago witness, appeared before the committee as a representative of the National Small Business Men's association, of which he is a trustee, and the Illinois division, of which he is president.

Cigar Sales in Chicago Reported Rising This Year

Cigar smoking is increasing in Chicago, in keeping with a trend that prevails thruout the nation, Charles A. Rubey, president of P. J. Rubey company, cigar distributor, reported yesterday. Rubey said figures compiled by the Cigar Institute of America and the government showed that in October the national consumption of cigars retailing for 5 cents each or less jumped to 542,102,265, a 15 year record and an increase of 7½ per cent over the total for October, 1940. The gain for all kinds was 6.59 per cent. A sharper upturn—30.76 per cent—was reported in consumption of cigars costing 20 cents or more.

RUBBER STOCK LARGER.

amounted to 72,222 long tons, according to the commerce department. Government stocks of rubber were reported as 265,738 tons, as of Oct. 31, a gain for the month of 22,487 tons.

NEW YORK BOND TRANSACTIONS

BOND AVERAGES

[Compiled by the Associated Press.]

	20 rails.	10 indus.	10 util.	10 fgn.
Net change	+0.2	....	—0.1	—0.4
Monday	62.2	104.9	101.7	45.6
Previous day	62.0	104.9	101.8	46.0
Month ago	63.0	105.0	102.1	48.6
Year ago	59.5	105.9	99.9	37.7
1941 high	66.5	105.4	102.2	51.4
1941 low	60.2	104.2	99.0	38.0
1940 high	61.4	105.9	100.7	53.5
1940 low	48.3	98.9	90.3	35.1

10 LOW YIELD BONDS.

Monday	114.7	Previous day	114.8
Month ago	114.9	Year ago	114.4
1941 high	115.1	1941 low	112.2
1940 high	114.6	1940 low	108.4

Monday, Dec. 1, 1941.

Sales today, par value ....$6,961,575 Total sales 1941 to date..$1,895,825,875

Year ago .... 6,279,600 Total sales 1940 to date.. 1,496,360,350

UNITED STATES GOVERNMENT BONDS.

[Over the counter quotations.]

Issue: Treasury—	Bid.	Asked.	Yield.
3⅜s, 1947-'43	104.16	104.18	.39
3¼s, 1945-'43	104.27	104.29	.60
3¼s, 1946-'44	105.26	105.28	.74
4s, 1954-'44	109.3	109.5	.93
2¾s, 1947-'45	106.24	106.26	.92
2½s, 1945	106.9	106.11	.90
3⅜s, 1956-'46	111.10	111.12	1.03
3s, 1948-'46	108.25	108.27	1.00
3⅛s, 1949-'46	109.10	109.12	1.00
4¼s 1952-'47	117.3	117.6	1.31
2s, 1947	105.18	105.20	1.04
2s, *1948-'50 March	103.4	103.6	1.47
2¾s, 1951-48	108.30	109	1.25
2½s, 1948	108.9	108.11	1.22
2s, 1950-'48	105.21	105.23	1.15
3⅛s, 1952-'49	112.21	105.23	1.44
2½s, 1953-'49	107.30	108	1.44
2½s, 1952-'50	108.6	108.8	1.49
2¾s, 1954-'51	110.8	110.10	1.58
3s, 1955-'51	112.16	112.19	1.60
2¼s, 1953-'51	106.19	106.21	1.54
2½s, *1954-'52	105.26	105.28	1.87
2s, 1955-'53	104.31	105.1	1.52
2¼s, 1956-'54	106.30	107	1.63
2⅞s, 1960-'55	111.24	111.26	1.87
2½s, *1958-'56	104.20	104.22	2.12
2¾s, 1959-'56	111.5	111.7	1.87
2¾s, 1963-'58	111.6	111.8	1.95
2¾s, 1965-'60	111.29	111.31	2.00
2½s, *1972-'67	102.19	102.21	2.36
Federal Farm Mtge.—			
2¾s, 1947-'42	100.21	100.23	....
2¾s, 1947-'42	100.21	100.23	....
3¼s, 1964-'44	105.11	105.13	.86
3s, 1949-'44	105.3	105.5	.87
Home Owners Loan—			
2¼s, 1944-'42	101.5	101.7	.14
3s, 1952-'44	105	105.2	.87
1½s, 1947-'45	102.2	102.4	.88

*Subject to federal taxes, but not to state income taxes.

UNITED STATES TREASURY NOTES.

[Quoted by C. F. Childs & Co.]

Series and maturity.	Bid.	Asked.	Yield.
C 1¼s, Dec. 15, '41	100.1	....	......
A 1¾s, Mar. 15, '42	100.21	100.24	*8-32
B 2s, Sept. 15, '42	101.17	101.20	*2-32
C 1¾s, Dec. 15, '42	101.25	101.28	*2-32
D ¾s, Mar. 15, '43	100.12	100.15	†.39
A 1⅛s, June 15, '43	101.6	101.8	.31
C 1s, Sept. 15, '43	101.3	101.5	.35
B 1⅛s, Dec. 15, '43	101.15	101.17	.37
B 1s, Mar. 15, '44	101.4	101.6	.48
A ¾s, June 15, '44	100.16	100.18	.53
C 1s, Sept. 15, '44	101.5	101.8	.55
D ¾s, Sept. 15, '44	99.24	99.26	†.82
A ¾s, Mar. 15, '45	100.15	100.17	.59
B ¾s, Dec. 15, '45	99.17	99.19	†.85
A 1s, Mar. 15, '46	99.27	99.29	†1.02

[Fractional parts of quotations are in 32ds of 1 point.]

*Premium in excess of zero yield to maturity or first callable date. †Taxable.

DOMESTIC.

Sales, thous.		High.	Low.	Close.	Net chge.
1	††Abit P&P 5s'53	67¼	67¼	67¼—	1⅝
2	Adams Exp 4s'48	102⅝	102¼	102¼+	¼
5	Alb P Wrap 6s'48	55	54⅝	55 +	1
9	Allegh 5s'44 mod	91⅛	91	91⅛—	⅛
23	do 5s '50 mod	65½	65¼	65¼—	¼
19	do 5s '50 mod	65½	65¼	65¼—	¼
143	do inc 5s '50	61	60½	61 +	1
1	Allegh Val 4s'52	100¶	100¶	100¶	+1/32
	[100¶ represents 100 17-32.]				
25	Am&ForP 5s2030	68⅛	67⅝	68 —	¼
6	AmIGCh 5½s '49	103	102⅞	102⅞—	⅛
11	Am T&T 3¼s '66	110	109½	109⅝+	⅛
4	do 3¼s '61	109½	109¼	109½—	⅛
117	do 3s '56	110⅝	110½	110⅝	....
1	Am T Fdr cv '50	105	105	105	....
1	AmWW&E 6s '75	108½	108½	108½—	½
2	Ann Arbor 4s '95	70	69	70	....
5	Arm el 4s '57	105⅝	105⅝	105⅝	....
4	do 4s '55	106	105⅝	106 +	¼
10	AT&SF 4s '95	109⅛	109⅛	109⅛—	⅛
16	do aj 4s '95 st	89¼	89¼	89¼—	⅝
1	do 4s 1905-'55	103⅝	103⅝	103⅝+	¼
2	do 4½s C-A '62	111	111	111	....
4	AC Line 1st 4s'52	80	80	80 —	⅛
10	do clt 4s '52	70⅝	70	70¼	....

[illegible]

Sales, thous.		High.	Low.	Close.	Net chge.
1	LibMcN&L 4s'55	106	106	106	....
1	Liggett&M 7s'44	116¼	116¼	116¼	....
1	do 5s '51	126½	126½	126½—	¼
1	LionOil cv4½s'52	101⅝	101⅝	101⅝—	¼
4	LongIsl rfg 4s'49	96¼	96¼	96⅛—	¼
1	do rfg 4s '49 st.	96	96	96 —	⅝
1	LorillardCo 7s'44	116	116	116	....

[illegible]

Sales, thous.		High.	Low.	Close.	Net chge.
20	†do 5s '46 asd	23¼	23	23¼+	¼
19	West Un 5s '51	86¼	85	85 —	1
16	do 5s '60	85¼	84⅝	84⅝—	⅝
23	do 4½s '50	83⅝	82⅝	82⅝—	⅛
12	Whl Stl 3½s '66	96⅝	96½	96½—	¼
10	Wil&Co cv3⅝s'47	103⅝	103½	103½—	½
2	†Wis Cen 4s '49	39	39	39 —	⅝
4	YngS&T cv 4s'48	102⅛	102⅛	102⅛	....

FOREIGN.

[illegible]

Sales, thous.		High.	Low.	Close.	Net chge.
2	†Pan5s'63A st asd	69¼	69¼	69¼	....
3	†PaulistaRy 7s'42	96¼	96¼	96¼+	2¼
1	†Peru 7s '59	8⅝	8⅝	8⅝	....
20	†do 1st 6s '60	8⅝	8½	8½—	⅛
12	†do 2d 6s '61	8⅝	8½	8½—	⅛
1	†Poland4½s'63asd	6	6	6 —	¼
2	†do 4½s '68 asd.	5½	5½	5½—	¼
2	†PortoAleg7½s'66	11⅝	11⅝	11⅝—	¼
7	Queensld 6s '47	85⅞	85	85 —	2
3	†Rio de Jan 8s'46	11⅝	11¼	11¼+	⅛
7	†do 6½s '53	10½	10⅛	10¼—	⅛
4	†RioGr doSul8s'46	12⅝	12⅝	12⅝—	⅝
3	†do 6s '68	10⅞	10⅞	10⅞	....
7	SanteFe Pro 4s'64	67	67	67 +	½
4	†‡SaoPaulSt 8s'36	40⅝	40⅝	40⅝+	⅝
20	†‡do 7s '40	62⅞	62⅝	62⅝—	¼
2	†do 6s '68	28⅛	28⅛	28⅛+	⅝
1	†SerbsCtsSl 7s'62	5½	5½	5½+	⅝
1	†SilesPr 4½s'58asd	5	5	5	....
4	TaiwanElP5½s'71	35	35	35 —	1½
14	Tokyo City 5s '52	17	17	17	....
20	TokyoElLt 6s'53	34	33	33 —	1
1	UjigawaElP7s'45	66⅝	66⅝	66⅝—	1⅝
20	Ur aj3⅝s4s4⅛s'79	57⅝	57	57½+	½
1	†WarsawCity7s'58	4⅝	4⅝	4⅝	....

wd—With declaration. xin—Ex interest. ct—Certificates. †Selling flat on account of default of principal or interest or both. ‡Selling flat for reasons other than default. §Matured bonds. Negotiability impaired pending investigation.

DIVIDENDS DECLARED

Dividends declared yesterday follow:

Stock, rate, period—	Payable.	Stock of record.
Acme Wire, 85c	Dec 15	Nov 29
Alum Goods Mfg, 40c	Dec 20	Dec 5
Do 15c	Apr 1	Mar 16
Am Capital pf, 15c arr	Dec 24	Dec 15
Beneficial Ind Loan, 45c	Dec 31	Dec 15
Burd Piston Ring, 10c q	Dec 20	Dec 10
Canadian Celanese, 25c q	Dec 31	Dec 16
Do 50c extra	Dec 31	Dec 16
Capital City Prod, 35c	Dec 10	Dec 1
Cannon Mills, 50c	Dec 30	Dec 15
Celanese Corp, 50c	Dec 31	Dec 19
Chain Belt, 25c	Dec 20	Dec 11
Crown Cent Petr, 20c	Dec 22	Dec 12
Cooper Bessmer, 75c q	Jan. 2	Dec. 16
Det Intl Bridge, 25c	Jan 24	Jan 3
East SS Lines pf, $1 arr	Dec 22	Dec 12
Do pfd, 50c q	Dec 22	Dec 12
Ex-Cell-O, 65c	Dec 24	Dec 12
Food Mach, 35c q	Dec 31	Dec 15
Gen Am Trans, $1.50	Dec 29	Dec 12
Harvill Aircr Die Castg, 10c	Jan. 7	Dec. 24
Hobart Mfg, cl A, 75 extra	Dec 20	Dec 6
Lockheed Aircraft, $2	Dec 27	Dec 12
Manufacturers Tr, 50c q	Jan 2	Dec 15
Margay Oil, 25c q	Jan 10	Dec 20
Minn M & Mfg, 60c q	Dec 12	Dec 5
National Can, 25c	Dec 23	Dec 12
Shattuck-Denn Mining, 12½c	Dec 20	Dec 8
S New England Tel, $1.75	Jan 15	Dec 31
S E Greyhnd Lines, 37½c q	Mar 2	Feb 20
So Penn Oil, 37½c q	Dec 22	Dec 8
Do $1.25 extra	Dec 22	Dec 8
Snap-On Tools, 25c q	Dec. 20	Dec. 10
Do. 10c extra	Dec. 20	Dec. 10
Textile Banking, 50c q	Dec 29	Dec 22
Timken-Detroit Axle, $1.25	Dec 20	Dec 10
U S Sm Rfg & M, $1 special	Dec 24	Dec 16
Do $1	Jan 15	Dec 16
Vogt Mfg, 50c extra	Dec 22	Dec 11
Weyenberg Shoe Mfg, 37½c	Dec 19	Dec 5

q—Quarterly. arr—Arrears.

FOREIGN EXCHANGE

[Quoted in American cents.]

NEW YORK, Dec. 1 (AP)—Call money steady, 1 pct. Prime commercial paper, ⅝ pct. Time loans steady; 60-90 days, 1¼ pct; 4-6 mos, 1½ pct. Bankers' acceptances unchanged; 60-90 days, ½-7/16 pct; 4 mos, 9/16-½ pct; 5-6 mos, ⅝-9/16 pct. Rediscount rate New York Reserve bank, 1 pct.

	Dec. 1.	Nov. 29.	Wk. ago.	Yr. ago.
London	404.00	404.00	404.00	404.00
‡Do	404.00	404.00	404.00	404.00
Canada	88.62½	88.62	88.81¼	86.87½
†Do	90.91	90.91	90.91	90.91
Argentina	23.93	23.93	23.90	23.90
†Do	29.77	29.77	29.77	29.77
Brazil	*5.15	*5.15	*5.15	5.05
Hongkong	25.32	25.30	25.30	23.54
Shanghai	5.50	5.50	5.50	5.95
India	30.35	30.35	30.35	30.30
Chile	4.00	4.00	4.00	3.50
Singapore	47.50	47.50	47.50	47.75
Mexico	*20.68	*20.70	*20.70	20.75

Japanese yen not quoted. *Nominal. †Official. ‡Selling price: banks buy at 402c.

MINNEAPOLIS FLOUR.

MINNEAPOLIS, Minn., Dec. 1 (AP).—Carload lots, per brl in 98 lb cotton sacks: Family patents, 15c higher, $7.35@7.55; standard patents, 20c higher, $6.00@6.20. Shipments, 20,350 brls. Pure bran, $29.00@29.50 per ton. Standard middlings, $28.50@29.00.

BOARD OF TRADE STOCKS.

	Sales.	High.	Low.	Close.	Prev. close.
Eason, Oil	100	½	½	½	⅛
Do pf	25	13	13	13	11½

SOY BEANS SOAR LIMIT AS RAINS MIRE COMBINES

Grains Advance Lesser Amounts in Chicago.

BY PHILIP WARDEN.

Soy bean prices soared 6 cents a bushel yesterday, the limit permitted in one session, as harvesting of the bean crop mired down once more in the rain-swept fields of the middle west. Grain futures were caught in the upturn on the Chicago Board of Trade as soy beans finished 5⅛ to 5⅝ cents higher with beans for delivery on December contracts selling at $1.66 a bushel.

Wheat advanced 1⅞ to 2 cents a bushel with the December contracts closing at $1.16⅛; corn, 1⅜ to 1⅞ cents; oats, ⅝ to 1⅛ cents; rye, 1⅜ to 1⅝ cents, and lard, 5 to 12½ cents per one hundred pounds.

Continue Harvest in Mud.

The department of agriculture estimated that as of Nov. 18, only about 40 per cent of the soy bean crop had been sold by the farmers, indicating to some extent the difficulty they are having in getting the beans out of the fields. Grain men in central Illinois report that farmers in that area—the nation's biggest producing section—are employing all manner of ingenious devices to get the beans harvested.

GRAIN TRADE SMALL.

Sales of grain futures on the Chicago Board of Trade in November aggregated 332,377,000 bushels, the smallest for any month since last February, the Commodity Exchange Administration reported yesterday. During the corresponding period last year sales totaled 445 million bushels. Altho trading in grain futures so far this year has been the smallest on record, the volume of business in soy beans has established a new all time high. Brokers predict that more than one billion bushels of bean futures will be traded in on the exchange this year.

They are putting caterpillar tractors on their combines in an effort to pull them thru the slimy mud, and using chains and ropes on others to keep them from bogging down. Altho some of the beans were matted down by snow and ice recently, farmers say they are straightening up and can be harvested.

December Deliveries Started.

The market absorbed first day deliveries of almost 6 million bushels of the various grains on the December contracts with only momentary weakness. Most of the December contracts settled by the delivery of the actual grain involved wheat, with almost 2¼ million bushels changing hands. Substantial amounts of corn and rye also were delivered but only 24,000 bushels of soy beans and 400,000 bushels of oats went into buyer's hands.

CEA SUSPENDS RICE AS TRADER IN COMMODITIES

The Commodity Exchange administration yesterday ordered all commodity futures markets under its supervision to deny trading privileges for 90 days to Walter T. Rice, Chicago. Rice had been a partner in Daniel F. Rice & Co. until Saturday, when he notified the Chicago Board of Trade that he had resigned as a partner in the firm.

In its order the CEA stated that "by offering to enter into, and by entering into privilege transactions [also known as transactions in bids and offers on grains] Rice violated section 4c [B] of the commodity exchange act. By conspiring to conceal the true names of parties to futures contracts Rice violated section 4 of the act, and by conspiring to cause false information to be given to a representative of the department he violated sections 4 and 4b [B] of the act and section 1.35 of the regulations thereunder."

LIVE HOGS REACH PEAKS FOR DATE OF LAST 15 YEARS

Costs of pork on the hoof at the stockyards yesterday rose to the highest Dec. 1 level for 15 years and stood third highest for that date since 1920. Lighter receipts more than offset the influence of unseasonably warm weather and a sluggish wholesale trade for fresh cuts of pork.

Packers paid strong to 10 cents higher prices than at the close of last week, giving an average of $10.05 a hundred pounds for the day's receptis. The average a year ago was only $6.10 and two years ago $5.45.

Lamb prices dipped 15 to 25 cents, but were second highest for Dec. 1 since 1929. Top loads reached $11.25.

Most steers and yearlings ruled strong to 10 cents higher for the day. Cows declined 10 to 15 cents.

CHICAGO LIVE STOCK

Comparative Prices.

[All prices are in dollars per 100 lbs.]

Hogs—Bulk of sales yesterday..$ 9.90@10.15
One month ago .... 10.15@10.45
One year ago .... 6.05@ 6.20
Top yesterday, $10.20; average, $10.05.

Cattle—Bulk of sales yesterday.$11.65@12.65
One month ago .... 10.65@11.75
One year ago .... 9.75@14.00
Top yesterday, $13.00; average, $12.15.

Lambs—Bulk of sales yest'day.$10.50@11.10
One month ago .... 10.50@11.25
One year ago .... 9.25@ 9.40
Top yesterday, $11.25; average, $10.80.

Hog receipts, 20,000; shipments, 1,500.
Cattle receipts, 14,000; shipments, 3,000.
Sheep receipts, 9,000; shipments, 500.

Receipts include 200 cattle, 4,600 hogs, and 5,000 sheep direct to packers.

Bids for sale of Floating Plant—U. S. Engineer Office, Vicksburg, Miss.—Sealed bids will be received here until 10:30 a.m. CST., December 23, 1941, for sale of the Dredge Pontotoc and equipment. Further information on application.

NEW YORK CURB TRANSACTIONS

Monday, Dec. 1, 1941.

Shares sold today.....184,000 Total sales 1941 to date.....27,175,000
Year ago.....120,000 Total sales 1940 to date.....38,100,749

	Sales.	High.	Low.	Close.	Net chge.
Aero Sup B..	200	5⅝	5⅝	5⅝	....
Ala Gt Sou....	10	79½	79½	79½—	1
Ala Pow $6 pf	20	97	97	97 —	¼
Allied Prod..	50	18½	18½	18½+	½
Alum Co Am.	750	100	99½	100	....
Do pf....	150	114	113¼	113¼—	1½
Alum Ltd....	250	69½	69	69½+	½
Am Capital B	100	1/32	1/32	1/32	....
Am C P&L A..	100	15¼	15¼	15¼+	⅜
Do new....	100	15¼	14⅛	14¼+	⅜
Am Cyan B..	1,300	37⅞	37¼	37⅞+	⅛
Am-FgnP war	100	3/64	3/64	3/64	....
Am Exp Lines	700	27	26⅞	27 +	⅛
Am Gas & El	4,200	21⅞	21¼	21½+	⅜
Am Gen.....	400	2½	2	2 —	⅛
Do $2 pf...	25	29½	29¼	29½—	¼
Am Laun Mch	50	20⅞	20⅞	20⅞	....
AmLight & T	700	11⅞	11¼	11⅝+	....
Am Maracaibo	100	3/16	3/16	3/16+	1/16
Am Pot & Ch	25	70½	70½	70½—	½
Am Republics	400	6⅛	6⅛	6⅛—	⅛
Am Superpow	4,900	1/16	1/32	1/32	....
Do 1 pf....	100	47⅞	47	47⅞	....
Am Writ Pap	900	3	2⅞	3 +	⅛
Anch Post F..	300	2¼	2¼	2¼—	¼
*Ang-Wupp ..	100	⅞	⅞	⅞	....
Apex Elec Mfg	100	8	8	8	....
Ark Nat Gas..	2,100	1	⅞	⅞	....
Do A....	4,600	1	⅞	⅞—	⅛
Do pf....	100	8⅝	8⅝	8⅝+	⅛
Aro Equip....	100	8¼	8¼	8¼—	¼
Asso El Ind..	100	2⅜	2⅜	2⅜—	⅛
Asso G & El.	100	1/32	1/32	1/32	....
Do A........	900	1/32	1/32	1/32	....
Atl Cst LineCo	100	25½	25½	25½+	¼
Atl Rayon....	100	3	3	3	....
AtlasCorp war	400	5/16	5/16	5/16	....
Aub Cen Mfg	800	4½	4⅜	4⅜—	¼
Auto V Mach	600	4	3⅞	4 +	⅛
Axton-Fish A.	50	25	25	25 +	1
Babcock & Wil.	500	27⅛	27	27⅛—	⅛
Baldw Loco pf	100	35	35	35 +	⅞
Do war...	200	3⅞	3⅝	3⅝	....
Barium StaStl	800	⅝	⅝	⅝—	⅛
Beau Brum'l..	200	4⅛	4⅛	4⅛—	⅜
Beaunit Mills.	200	8¼	8¼	8¼—	¼
Beech Airc ...	700	9⅞	9⅝	9⅝+	⅛
Bell Airc	600	16⅛	15⅛	15⅛—	½
Berk&Gay Fur	1,100	7/16	7/16	7/16	....
Bickfords ...	100	9½	9½	9½+	½
Bliss E W ...	200	16½	16⅜	16½+	⅜
Blue Ridge ..	200	9/16	½	½—	1/16
Blumenthal S.	300	5⅜	5⅜	5⅜—	⅛
Bourjois ...	300	8	7⅞	8	....
Bowm-Bilt H.	100	1/16	1/16	1/16	....
Do 1st pf..	100	1½	1½	1½—	¼
Braz Tr L&P.	400	5⅛	5	5 —	⅜
Breeze Corp..	200	10⅝	10⅝	10⅝	....
Brewst Aero ..	1,500	8⅜	8⅛	8⅜+	⅛
Brown Co pf.	50	22	22	22	....
Brown F&W..	400	1¼	1¼	1¼—	⅛
Brown Rubber.	20	⅝	⅝	⅝+	1/16
Buckeye P L.	50	41½	41½	41½—	½
Buf. N&EP pf	500	15	15	15 —	⅛
Do 5 pf ..	200	93⅝	93⅝	93⅝+	1¼
Bunk Hill & S	600	10⅛	10⅛	10⅛—	⅛
Callite Tung.	200	1⅝	1⅝	1⅝	....
Can Col Airw.	200	2⅝	2½	2½	....
Can Marconi..	100	⅞	⅞	⅞	....
Carnation	100	43¼	43¼	43¼+	⅜
Carrier Corp..	500	5⅝	5¼	5¼	....
Casco Prod ..	300	4	4	4 +	¼
Catalin Am ...	400	3¼	3¼	3¼	....
Celluloid 1st p	10	105	105	105 +	1
Cen&SW Ut...	100	1/16	1/16	1/16—	1/32
Cen Hud G&E	500	7⅝	7½	7½—	⅛
CenNYPow pf	20	85¼	85¼	85¼—	1½
Cen Ohio Stl..	300	7¼	6⅞	6⅞—	⅜
Cen St El ...	1,300	1/32	1/32	1/32	....
Do 6% pf..	100	¼	¼	¼	....
Do 7% pf ..	50	13/16	13/16	13/16	....
Do cv pf n.	100	¼	3/16	3/16—	1/16
Cessna Airc ..	1,100	13¼	13	13	....
Chamb MW St	500	3⅝	3⅝	3⅝	....
Charis	200	4½	4½	4½	....
Cherry-Burrell..	50	11⅞	11⅞	11⅞+	⅛
Chesebrough ..	100	91⅞	91⅞	91⅞—	1½
Chief Cons Mg	100	3/16	3/16	3/16	....
Childs pf ...	200	8½	8½	8½	....
Cities Service.	800	3¼	3¼	3¼—	⅛
Do pf	200	64½	64	64 —	2
Cl Neon Lts..	100	3/16	3/16	3/16—	1/16
Cleve El Illum	50	33	33	33 —	1⅛
Cleve Tract...	600	5⅜	5¼	5¼+	⅛
Colon Develop	500	⅜	⅜	⅜	....
Colo Fuel&I w	100	1⅛	1⅛	1⅛+	⅛
Colts P FArms	150	66⅜	65	65 —	1½
Col G&E pf..	480	31½	29½	29⅞—	1⅜
Colum O & G	5,700	1⅛	1	1	....
Comw & S w.	8,000	1/64	1/128	1/128—	1/128
Comwlths Dis	100	⅛	⅛	⅛—	1/16
Comm P Svc..	150	16	16	16 —	⅜
Conn Tel & E	500	1	1	1	....
Cons Biscuit..	800	1¼	1	1⅛+	⅛
Cons G&E Bal	300	51	50⅞	51 +	⅜
Cons Gas Ut..	100	1¼	1¼	1¼	....
Cons Mng&S..	50	26⅞	26⅞	26⅞	....
Cons Ret Strs.	200	3⅜	3⅜	3⅜	....
ContG&E pr pf	60	91	90½	90½—	1
Cont Roll&Stl.	300	7⅞	7⅝	7½+	⅛
Coop-B pr pf.	300	31	31	31 —	½
Copper Range.	200	5⅝	5⅝	5⅝	....
Corroon & Rey	500	1	1	1	....
Cosden Petro..	100	1⅛	1⅛	1⅛	....
Creole Pet....	700	16½	16⅜	16⅜—	⅛
Crock-Wh ElM	100	5	5	5	....
Croft Brewing	800	½	½	½	....
Crown C Pet..	3,500	2	2	2 +	⅛
Crown Drug pf	50	22	20	22 +	2
Cub Atl Sug..	1,600	13⅝	13⅛	13⅝+	⅛
Dayton Rub A	40	26	26	26	....
Decca Records	200	9	8⅞	9 +	⅛
DennisonMf A	400	1⅛	1⅛	1⅛	....
Det Stl Prod..	100	13	13	13	....
Dvco Tw Trk	400	6⅛	6⅛	6⅛+	⅛
Dubilier Cond.	300	2	2	2	....
Duke Power..	50	72	72	72 —	½
Duro-Test	100	⅝	⅝	⅝	....
Duval Tex Sul	300	7⅛	7⅛	7⅛	....
Eagle Pich Ld	200	7⅞	7⅞	7⅞	....
East Gas & F.	500	1⅛	1⅛	1⅛	....
Do pf.....	100	33⅞	33⅞	33⅞—	⅛
Do pr pf..	250	48½	47½	47½—	⅛
East Sta Corp	100	⅛	⅛	⅛	....
Do pr A.....	50	15¼	15¼	15¼—	¼
Easy WashM B	300	2⅜	2⅛	2⅜+	⅛
El Bond & Sh	2,300	1⅛	1⅛	1⅛	....

	Sales.	High.	Low.	Close.	Net chge.
Do pf.......	10	115	115	115	....
Oilstocks	1,500*	7⅝	7⅝	7⅝	....
Overseas Sec..	300	2	2	2	....
Pac G&E 6 pf	500	32¼	32⅛	32⅛—	⅛
Pac Pub Svc..	200	3¼	3⅛	3¼+	⅛
Pantepec Oil V	2,200	5	5	5	....
Pennroad	1,900	2⅝	2⅝	2⅝	....
Pa-Cent Airl..	800	9¼	8⅞	8⅞—	⅛
Pa Sugar.......	150	27¼	27	27¼—	¼
Pa Wat&Pow..	350	42⅝	41	41½—	1¼
Pharis T&R...	400	2⅞	2⅝	2⅞—	⅛
Phila Co......	500	3½	3½	3½	....
Phila El Co pf	10	112½	112½	112½—	⅛
Phoenix Sec..	1,200	7⅛	6⅞	6⅞+	⅛
Do pf........	200	41⅝	41½	41⅝+	⅝
Pioneer Gold..	400	1⅝	1⅝	1⅝—	⅛
Pitney-Bowes .	200	5⅝	5½	5½	....
Pitts&Lake E.	40	57	56½	56½—	1¼
Pitts Metallu..	50	14	14	14 —	½
*Pitts Pl Gl..	500	63½	62⅝	62⅝—	⅝
Potrero Sugar	1,300	2⅛	2⅛	2⅛	....
Powder&Alex .	100	3⅜	3⅜	3⅜	....
Pressed Met...	600	4⅜	4	4 —	1⅛
PSP&L $5 pf	50	103⅝	103⅝	103⅝—	⅜
Do $6 pf....	50	43⅝	43½	43½	....
Quaker Oats..	50	60	59	59 —	1
Do pf.......	60	146	146	146 +	3
RKO opt war	300	⅛	⅛	⅛	....
Rwy&Lgt Sec.	100	6	6	6 +	⅛
Reiter-Fost ...	200	3/32	3/32	3/32	....
Republic Avia	900	4¼	4	4⅛	....
RioGValG vtc	100	⅛	⅛	⅛—	1/16
Ryan Aero ...	100	4¼	4¼	4¼	....
St Regis Pap.	4,000	1⅞	1⅝	1⅝	....
Do pf	75	115	115	115 —	3
Salt Dome Oil	300	2⅝	2⅝	2⅝—	⅛
Samson Unit.	300	¼	3/16	¼+	3/32
Savoy Oil ...	100	½	½	½	....
Scovill Mfg ..	100	23½	23½	23½—	½
Scran-SBW pf.	20	84	83½	84	....
Scullin Stl ...	100	8¼	8¼	8¼	....
Do war	1,500	⅛	⅛	⅛	....
Sec Corp Gen.	200	11/16	⅝	11/16+	1/16
Segal Lock&H	700	⅝	⅝	⅝	....
Selby Shoe ..	100	8⅞	8⅞	8⅞+	⅛
Selected Indus	1,800	3/32	3/32	3/32	....
Do cv	200	1⅜	1⅜	1⅜	....
Do pr	100	40¼	40¼	40¼—	⅝
Sentry S Con.	100	3/16	3/16	3/16—	1/16
Seton Leather.	100	5½	5½	5½	....
Shat-Denn	200	2⅝	2⅝	2⅝+	⅛
Sherwin-Wms.	700	63	62½	63 +	½
Simplicity Pat	300	1½	1½	1½—	⅛
Sx Cy G&E pf	40	98⅝	98⅝	98⅝—	2
Singer Mfg ..	30	157	156	157 +	2
Solar Mfg ...	400	¾	11/16	¾+	1/16
So Penn Oil..	200	37	37	37 +	1
So C Ed B pf	100	30⅝	30⅝	30⅝+	⅛
Do C pf ...	100	29¼	29¼	29¼	....
So Col Pow A	100	¼	¼	¼	....
So N Eng Tel.	30	150¼	150	150¼+	¼
Spalding	100	⅝	⅝	⅝—	⅛
Do 1st pf ..	20	9⅝	9⅝	9⅝—	⅝
Stand Cap & S	500	2⅝	2½	2½—	⅝
Do pf	300	14	14	14 +	¼
St Oil Ky	1,500	18¼	17⅞	18 —	⅜
St Pow & Lt.	300	1/32	1/32	1/32	....
Do pf	50	24⅞	24⅞	24⅞—	¼
Stand Tube B.	100	1⅝	1⅝	1⅝—	¼
Starrett Cp vtc	400	¼	¼	¼	....
Stein A&Co ..	100	9½	9	9 —	1¼
Ster Br Strs..	300	5	5	5 +	¼
Sterl Al Prod.	200	7⅝	7⅝	7⅝+	¼
Sterling Inc ..	300	1	1	1	....
Stetson J B ..	100	3⅝	3⅝	3⅝	....
Sunray Oil ...	2,200	2¼	2⅛	2⅛	....
Do cv pf ...	100	45½	45½	45½—	⅝
Taggart	700	2⅛	2⅛	2⅛	....
Tampa El	700	18⅝	18⅛	18⅝—	⅛
Technicolor ..	600	8¼	8	8 —	⅝
Thew Shovel..	50	16	16	16	....
Tilo Roof	200	5¼	5⅛	5¼+	⅛
Tob&Al Stks..	30	46	46	46 —	2⅝
Tob Prod Exp	100	3	3	3 —	⅛
Tob Sec Ltd..	100	4¼	4¼	4¼+	¼
Do D	100	9/16	9/16	9/16—	1/16
ToledoE 6% pf	10	105½	105½	105½	....
Tonopah Min..	200	¼	¼	¼—	1/16
Trans-Lux ...	1,600	⅝	½	½	....
Transwest Oil.	400	4⅝	4⅝	4⅝—	⅝
Tri-Cont war.	400	5/32	⅛	5/32+	1/32
Tubize Chat A	200	37	37	37 —	⅝
Tung-Sol Lp..	100	1½	1½	1½	....
Udylite Corp..	500	2⅞	2⅝	2⅞+	⅛
Unexcelled Mfg	300	4⅞	4⅞	4⅞	....

	Sales.	High.	Low.	Close.	Net chge.
Union G Can..	500	7⅜	7¼	7¼—	⅝
Unit Cig-Wh S	1,500	5/16	5/16	5/16	....
Unit Corp war	300	1/32	1/64	1/64—	1/64
Unit Gas	5,800	5/16	¼	¼—	1/16
Do pf	200	117½	117½	117½	....
Do war	3,500	1/32	1/32	1/32+	1/64
Unit G&E pf.	60	87	87	87	....
Unit Lt&Pw A	900	3/16	5/32	3/16+	1/32
Do pf	500	23⅞	23⅝	23⅝+	⅛
Unit Shoe M..	1,000	52⅝	52	52 —	¾
U S&Int Sec..	900	⅛	⅛	⅛	....
Do pf	175	57	56½	56⅝—	⅛
U S Radiator.	200	1⅛	1⅛	1⅛	....
U S Rub Recl	100	2	2	2 +	⅝
US Strs 1st pf	40	12⅝	12½	12½—	½
United Stores.	100	3/32	3/32	3/32	....
Unit Wall Pap	600	1¼	1⅛	1⅛	....
Univ Corp vtc	1,500	9⅝	8⅝	9 +	⅝
Univ Cooler B	100	⅝	⅝	⅝+	1/16
Univ Pict	300	30½	29½	30 +	2½
Utility Equit..	500	¼	¼	¼—	1/16
Venezuel Pet..	2,400	5⅛	5	5	....
Virg Pub S pf	10	97	97	97 —	1
Vultee Airc...	1,000	10	10	10 —	¼
Walker Min...	100	¼	¼	¼—	1/16
Wellington Oil.	200	2⅛	2⅛	2⅛	....
West Air Lines	300	3⅝	3⅝	3⅝+	⅛
Westmorelnd I	50	12	12	12 +	⅛
Winnipeg El B	100	⅝	⅝	⅝—	⅞
Wolverine T..	200	4⅛	4⅛	4⅛	....
Wright Harg..	2,000	2	1⅞	1⅞—	⅛

DOMESTIC BONDS.

Sales. thous.		High.	Low.	Close.	Net chge.
10	Am G&E 2¾s'50	105¼	105¼	105¼—	⅝
5	Am P&L 6s 2016	106	105⅝	105⅝—	¼
4	Am WritPap6s'61	82½	82½	82½	....
3	Ap ElPow3¾s'70	109¼	109⅛	109⅛—	⅝
8	Ark P&L 5s '56	106	105⅝	105⅝	....
45	As Elec 4½s '53	54	53¼	53¼—	1¼
4	As G & E 5s '50	13	13	13	....
5	do 5s '68	13	13	13	....
13	do 4½s '49	13⅛	13⅛	13⅛+	¼
1	As T&T 5½s'55A	65½	65½	65½	....
7	Baldw L 6s '50	110½	110¼	110¼	....
1	Bell T Can5s'57B	113⅝	113⅝	113⅝+	⅛
2	Birm El 4½s '68	102⅞	102⅝	102⅞+	⅝
9	Can Pac 6s '42	88¼	88⅛	88⅛—	⅝
16	Cen StEl 5½s '54	12	11¼	11½	....
3	do 5s '48	12⅛	12	12 —	¼
1	Chi Ry 5s '27 ct	43	43	43 —	1
1	Cities Ser 5s '69	88½	88½	88½—	¼
3	do 5s '66	91⅜	91	91⅜+	⅝
2	do 5s '58	88¼	88¼	88¼—	⅝
24	do 5s '50	89	88⅝	88⅝—	⅛
10	Cit SP&L 5½s'49	98⅝	98¼	98¼—	⅝
13	do 5½s '52	98⅝	98¼	98⅝—	⅛
5	C GEL Ba3¼s'71	111⅛	111⅛	111⅛	....
1	do 2¾s '76	105¼	105¼	105¼+	⅛
12	Cont G&E 5s'58A	95⅝	95	95 —	⅝
11	East G&F 4s'56A	88½	87⅝	88	....
28	Elec P&L 5s 2030	95⅝	95⅝	95½	....
2	Fed Wat 5½s'54	105	105	105	....
6	Fla P&L 5s '54	102⅝	102⅝	102⅝—	¼
1	FlaPow 4s '66C	106⅝	106⅝	106⅝+	⅛
2	Gary E-G 5s'44st	100⅝	100⅝	100⅝	....
10	Gat Pow 3¾s '69	88⅝	88⅝	88⅝—	¼
15	Gen PbUt6½s'56	103	103	103 +	¼
2	Geo P&L 5s '78	84	84	84 —	⅝
2	Glen Ald C 4s'65	85½	85¼	85½—	⅝
5	Guar Inv 5s '48A	21	20⅝	21	....
5	Ida Pow 3¾s'67	111	111	111 —	½
4	Ill P&L 5s '56C	105¼	104⅝	104⅝—	½
1	do 6s '53	106⅞	106⅞	106⅞	....
1	do 5½s '54B	106½	106½	106½	....
7	Ind Svc 5s '50	79½	79½	79½—	½
12	Inters Pw 6s '52	38½	38⅝	38½	....
34	do 5s '57	77¼	76⅝	77⅛—	⅛
2	ItSupPw 6s '63 A	12	12	12 +	⅝
1	Lou P&L 5s '57	108¼	108¼	108¼+	⅛
1	McCordR 6s'48 st	82½	82½	82½—	2½
2	MetroE 4s '65 G	107⅝	107⅝	107⅝+	⅛
1	MidldVal 5s '43	56½	56½	56½—	1
1	MinnP&L 4½s'78	103⅝	103⅝	103⅝—	¼
2	do 5s '55	108	108	108 —	⅛
3	MissRivP 5s '51	111⅛	111⅛	111⅛	....
2	Mo P Svc 5s '60	103⅛	103⅛	103⅛—	⅛
7	Nassau&S 5s '45	100	99⅞	99⅞—	⅛
8	NP&L 5s 2030 B	106⅝	106½	106½—	⅛
7	NevCalE 5s '56	97½	97¼	97¼—	⅛
4	NAmstGas 5s '48	118½	118½	118½	....
3	NEngG&E 5s '50	65	64½	65 +	½
5	do 5s '48	64⅞	64½	64½	....
3	do 5s '47	65	65	65	....
19	NEngPw 5½s '54	89¼	88½	89¼+	¼
9	do 5s '48	86½	86¼	86¼—	¼
3	NOPS6s'49 A xin.	103	103	103 +	1¼
2	NIndPS 3¾s '69	108¼	108⅛	108⅛+	¼
15	OhioPw 3¼s '68	109⅝	109⅛	109⅝	....
5	OhioPSvc 4s '62	107⅝	107⅛	107⅛—	⅝
2	OklaNG 3¾s '55	107	107	107 —	⅝
1	Pac L&P 5s '42	102	102	102 +	½
*7	do 5s '55	101⅝	101⅛	101⅛	....
1	ParkLexL 3s '64	30	30	30 +	½
1	PCP&L 4½s '77	105⅞	105⅝	105⅝+	¼
2	PenEl 4s '71 F	106	106	106 +	¼
2	do 5s '62 H	106¼	106¼	106¼+	¼
4	PhilaEP 5½s '72	114⅛	114⅛	114⅛	....
4	PubSvColo 4s '49	106½	106	106 —	⅝
6	PSvInd 4s '69 A	106⅝	106⅝	106⅝	....
2	PubSvNJ 6s ct	151⅝	151⅝	151⅝+	⅜
3	PSdP&L 5½s '49	102⅞	102⅞	102⅞—	⅛
1	do 5s '50 C	102½	102½	102½+	⅛
1	do 4½s '50 D	101½	101½	101½—	⅝
3	SafeHW 4½s '79	109	108⅞	109	....
2	ShW&P 4½s'67 A	94⅝	94½	94⅝+	⅛
1	SoCarPow 5s '57	103⅝	103⅝	103⅝	....
12	SoCalEd 3s '65	105⅛	105⅛	105⅛	....
1	So Ind Ry 4s '51	56	56	56	....
1	SWP&L 6s2022A	109⅛	109⅛	109⅛+	¼
6	Spalding 5s '89	42	41½	42 +	⅝
3	Std G&E 6s'48st	81⅝	81⅛	81⅝+	⅛
1	do 6s '48 cv st	81⅛	81⅛	81⅛	....
1	do 6s '51	81⅝	81⅝	81⅝+	⅝
5	do 6s '57	81⅝	81⅝	81⅝+	⅛
2	Std P&L 6s '57	81⅛	81	81⅛	....
2	TexElS 5s '60	106⅛	106⅛	106⅛+	¼
9	TexP&L 5s '56	107⅛	107⅛	107⅛—	⅛
3	TwCRT 5½s'52A	65⅛	65⅛	65⅛—	⅛
31	Ul&Co 6s'50⅛thst	11	10½	10½+	½
7	UnitL&P 6½s '74	100⅝	100⅝	100⅝	....
8	do 6s '75	100⅛	100⅛	100⅛—	⅛
1	do 5½s '59	104	104	104	....
5	UnL&Ry 5½s '52	101⅞	101⅞	101⅞—	⅛
2	VirgPS 5½s46A	102⅛	102⅛	102⅛	....
1	do 5s '50B	103⅛	103⅛	103⅛+	⅛
1	Wald-Ast 5s '54	2⅝	2⅝	2⅝+	⅛
2	AgriMBk 7s '46	26½	26½	26½	....
3	Cauca V 7s '48	10⅛	10⅛	10⅛—	½

FOREIGN BONDS.

Sales. thous.		High.	Low.	Close.	Net chge.
4	FinRMBk 5s'61st	38⅛	38⅛	38⅛+	1½
3	HanoverSt 6½s'49	6⅝	6⅝	6⅝—	⅛
2	NipponEP 6½s'53	32	32	32 —	5
1	RiodeJan 6½s '59	13	13	13	....
82	Russian 6½s1919	1⅞	1⅝	1⅞+	⅝
19	do 5½s 1921	1½	1½	1½+	⅛

*Ex dividend. ex—Ex rights. xin—Ex interest.

CHICAGO STOCKS

Monday, Dec. 1, 1941.

Shares sold today.....37,000 Total sales 1941 to date.....5,527,000
Year ago.....21,000 Total sales 1940 to date.....6,158,000.

—1941— High.	Low.	Description. div. rate. $s—	Sales.	Open.	High.	Low.	Close.	Net chge.	—Closing— Bid.	Asked.
51⅛	43⅞	‡Acme Steel [4]	20	44⅛	44⅛	44⅛	44⅛	....	44	46
11	8½	Adams Mfg [.80]	400	10⅛	10	10	10 —	⅛	10	10⅛
3⅝	2⅛	Advance Alum [.25g]	150	2¼	2¼	2¼	2¼+	⅛	2	2⅜
12½	10¼	Aetna B Bear [1.40]	50	11⅛	11⅛	11⅛	11⅛+	⅛	11	11¼
36⅝	24⅝	‡Allis-ChMfg [1.50g]	85	25	24⅞	24⅞	24⅞	....	25	25¼
6⅞	4½	Am Rad St S [.60]	200	4⅞	4⅞	4⅞	4⅞	....	4⅝	4⅞
167⅞	142¼	Am Tel&Tel [9]	150	143	142¾	143	143 —	1⅛	142½	143¼
29¼	24⅞	Anaconda [2.50g]	500	27½	27	27½	27½+	⅛	27⅛	27⅝
5⅛	3⅝	Armour&Co	400	3⅞	3⅝	3⅝	3⅝	....	3⅝	3⅞
2⅝	1⅛	Asbestos Mfg	1,000	1⅛	1⅛	1⅛	1⅛—	⅛	1⅛	1¼
30	25⅝	‡Atch T&S F [2g]	26	26⅝	26⅝	26⅝	26⅝	....	26¼	26½
⅝	¼	Autom Wash	200	½	½	½	½	....	½	⅝
5¼	2⅝	Aviation Corp [.15g]	900	3⅞	3⅝	3⅞	3⅞	....	3⅝	3⅞
19⅝	16	Bastian-Bless [1.60a]	50	16½	16½	16½	16½	....	16	16½
41	32½	Bendix Av [4g]	100	37⅛	37⅛	37⅛	37½—	⅛	37	37½
8¼	6	Berghoff Brew [1]	600	7	7	7	7	....	6⅞	7
75⅛	57¼	Beth Steel [6g]	200	57½	57⅝	57½	57½—	⅞	57	57⅝
20⅛	16	Borg-Warner [2g]	450	19⅝	19⅛	19⅛	19⅛—	⅛	19⅛	19⅛
2⅞	1¼	Brown F&W	200	1¼	1¼	1¼	1¼	....	1⅛	1¼
14¼	10⅛	Bruce E L [.75g]	200	12	11⅞	12	12 +	¼	11½	12
4	2⅝	BurdPistonRg [.30g]	150	2⅝	2⅝	2⅝	2⅝—	⅛	2½	2⅝
6⅞	4⅝	Butler Bros [.60]	100	5⅛	5⅛	5⅛	5⅛—	⅛	5⅛	5⅝
23	19⅝	Do pf [1.50]	100	21¼	21¼	21¼	21¼—	½	21	22
5/16	1/16	Cen Ill Sec	300	1/16	1/16	1/16	1/16	....	1/16	⅛
7	5⅝	Do pf [.50k]	500	7	7	7	7 +	⅛	6⅞	7⅜
⅛	1/16	Cen&S W Ut	200	1/16	1/16	1/16	1/16	....	1/16	⅛
47	30½	Do $7 pf	70	31	30½	30½	30½—	1¼	....	31½
21⅝	15⅛	‡Chain Belt [1.50g]	25	17⅝	17⅝	17⅝	17⅝	....	17⅛	18¼
14	10⅛	Cherry-Burrell [1]	200	11	11	11	11 +	¼	10⅞	11⅛
1	½	Chi Corp	1,050	11/16	⅝	⅝	⅝	....	⅝	11/16
31⅝	27⅛	Do pf [2k]	50	29¼	29¼	29¼	29¼+	¼	29¼	29½
70⅛	50¼	Chrysler Corp [6g]	250	51	50⅝	50⅝	50⅝—	½	50⅝	50⅞
6⅝	3⅛	Cities Serv	350	3¼	3¼	3¼	3¼—	⅛	3⅛	3⅜
30	21⅞	Comwlth Edis [1.80]	1,950	22⅛	21⅞	22	22	....	21⅞	22
2⅛	1	Con Biscuit [.10g]	750	1⅛	1	1	1	....	1	1⅛
6⅛	5⅛	‡Cons Oil [.50]	31	5⅞	5⅞	5⅞	5⅞	....	5⅝	6⅛
1⅝	⅝	Consumers Co B	20	⅝	⅝	⅝	⅝	....	⅝	1
16⅝	12⅞	‡ContainCorp [1.50g]	22	12⅞	12⅞	12⅞	12⅞	....	12⅝	13¼
18⅞	12⅛	Crane Co [1g]	50	13½	13½	13½	13½+	¼	13⅛	13⅝
15⅝	11⅛	‡Cudahy Pack	50	11⅛	11⅛	11⅛	11⅛	....	11	11⅛
96	80¼	Do pf [10.50k]	40	94⅝	93	94⅝	94⅝+	4¼	90½	95
19	15	Cunningh D Strs [1a]	100	17	17	17	17	....	16⅞	17¼
11⅝	8	Dayton Rubber [1a]	150	9¼	9¼	9¼	9¼	....	9⅛	9½
28½	19⅛	Deere&Co [2g]	150	23⅛	23⅝	23⅛	23⅛—	¼	23⅛	23⅝
10	7	Diam T Motor [.75g]	100	8⅝	8⅝	8⅝	8⅝—	⅛	8⅛	8⅝
4½	3⅛	El Household [.50g]	150	3½	3½	3½	3½	....	3½	3⅞
33⅛	28⅛	ElginNatWatch [3g]	400	31¼	31	31¼	31¼+	⅝	31	31½
7½	5	Fitz Simons&C [1]	100	5	5	5	5 —	¼	5	5¼
33⅝	26	Gen Elec [1.40g]	50	26⅛	26⅛	26⅛	26⅛—	⅛	26⅛	26⅝
2⅛	1⅛	Gen Finance [.20]	200	1⅝	1⅝	1⅝	1⅝	....	1⅝	1⅞
48½	35⅛	Gen Motors [3.75g]	1,050	35⅝	35½	35½	35½—	¼	35⅛	35⅝
4⅝	3	Gen Out Adv [.10g]	100	4	4	4	4 —	⅛	3⅞	4⅛
17½	11½	Gt Lakes Dredge [1]	850	11⅝	11⅝	11⅝	11⅝	....	11⅝	11⅞
16⅞	11	Hall Print [1]	300	11	11	11	11 —	⅝	10⅝	11
40	33	HibbSpen Bart [1.80]	40	33½	33½	33½	33½+	½	33	33½
13⅝	8⅝	Houd-Her B [1.50g]	100	9⅞	9⅞	9⅞	9⅞—	⅛	9⅞	10
10¼	6⅛	‡Ill Cent R R	100	7⅛	6⅞	6⅞	6⅞	....	....	....
4	3	Ind Stl Prod [.50g]	200	3⅛	3	3	3 —	¼	3	3¼
21⅝	15	Indnpl Pw&Lt [1.60]	200	15⅞	15⅝	15⅞	15⅞+	⅛	15⅝	16
90¼	66⅝	‡Inland Steel [4a]	25	66⅝	66⅝	66⅝	66⅝	....	66⅝	68¼
9⅛	6⅝	Interlake Iron [.75g]	250	6⅝	6⅝	6⅝	6⅝—	¼	6½	6⅝
56½	43⅝	Int Harvester [2a]	150	45½	45½	45½	45½—	⅛	45¼	46
18	12⅝	Iron Fireman [1.20]	50	12⅝	12⅝	12⅝	12⅝—	1	12¼	13¼
1¼	⅝	La Salle Ext	50	⅝	⅝	⅝	⅝	....	⅝	⅞
7½	4⅝	‡Lib-McN&L [.35g]	135	5	4⅝	4⅝	4⅝	....	4⅞	5
1⅛	7/16	Lincoln Print	100	½	½	½	½+	1/16	7/16	½
21	11½	Do pf [3.125k]	30	12¼	12	12	12	....	10½	12
13⅝	9⅝	Lion Oil Ref [1]	100	11	11	11	11 —	⅛	10⅝	11½
16⅝	13⅛	‡Liquid Carb [1a]	13	14⅝	14⅝	14⅝	14⅝	....	14½	15
23	17½	Lynch Corp [2]	100	18	18	18	18	....	17⅞	19
28	24½	Mapes Cons [2a]	100	28	28	28	28 +	1	27⅝	28½
17⅞	13⅛	Marsh Field [.80]	550	14½	14½	14½	14½	....	14½	14⅝
10¼	5⅝	McWill Dredg [.25g]	100	7⅝	7⅝	7⅝	7⅝—	⅝	7⅛	8⅛
4⅛	3⅛	Merch&Mfrs A [.40a]	100	3⅝	3⅝	3⅝	3⅝+	⅛	3⅛	3½
29½	26⅛	Do pf [2a]	30	28	28	28	28	....	27½	28
6⅛	3½	MidWest Corp [.40g]	1,200	4⅝	4⅛	4⅝	4⅝+	⅛	4⅛	4⅝
39⅛	27	Montg Ward [2g]	500	30⅝	30⅝	30⅝	30⅝+	⅛	30⅝	30⅝
5⅝	3⅝	‡Nash-Kelv [.375g]	10	3⅝	3⅝	3⅝	3⅝	....	3⅛	3⅞
19⅛	10	Nabco Liquid [1]	50	19	19	19	19	....	18⅞	19¼
11	8⅝	Nat Cylinder G [.80]	100	9⅛	9⅛	9⅛	9⅛+	⅛	8⅞	9⅛
14	9⅛	N Y Central R R	250	9⅝	9½	9⅝	9⅝+	⅛	9½	9⅝
32⅝	20⅝	Noblitt-Spks [2.25g]	200	23⅛	23⅛	23	23 —	⅛	23	23½
14	7⅝	Nor'west Airl	200	12⅛	12⅛	12⅛	12¼+	¼	12	12⅛
14	10	Nwest Bancp [.45g]	450	11⅛	11⅛	11⅛	11⅛—	⅛	11⅛	11⅝
18	6	N West Ut 7% pf	10	10½	10½	10½	10½	....	10¼	11
6	2⅞	Omnibus Corp	100	3	3	3	3 +	⅛	3	3¼
15⅞	12⅝	Param Pict [.65g]	2,100	15⅝	15⅝	15⅝	15⅝+	¼	15⅝	15⅝
25⅛	20⅛	Penn R R [2g]	100	20⅝	20⅝	20⅝	20⅝—	¼	20½	20⅝
54	37¼	Peo Gas L&C [5g]	100	47	47	47	47 —	1	45½	47
13	7⅛	Pressed Stl Car	150	8¼	8¼	8¼	8¼+	⅛	8	8¼
28⅝	21⅝	Pullman [1a]	200	22	22	21⅝	21⅝—	¼	21⅝	22
11	9⅝	Pure Oil [.50g]	200	10⅞	10⅞	10⅞	10⅞+	⅛	10⅞	11
105	58½	Quaker Oats [4]	730	60	60	58½	58½—	1½	57	58¼
160	144½	Do pf [6]	60	145	145	145	145	....	144	150
4⅝	3	RadioCp ofAm [.20g]	400	3	3	3	3 —	⅛	3	3¼
20⅝	16⅝	‡Repub Steel [2g]	50	17⅝	17⅝	17⅝	17⅝	....	17⅝	17⅝
77⅞	63⅝	Sears Roeb [3a]	150	64	64	63⅝	64 —	⅛	63¼	63⅝
6⅛	1½	Serrick Corp B[.25g]	100	5¼	5¼	5¼	5¼	....	5⅛	5⅛
37	30	So Bend L Wks [3a]	50	36	36	36	36 —	¼	35½	36⅝
6⅝	4⅝	Spiegel Inc [.60g]	100	4⅝	4⅝	4⅝	4⅝	....	4½	4⅝
6	4⅝	‡Std Brands [.40a]	115	4⅞	4⅞	4⅝	4⅞	....	4⅝	4⅞
14¼	12	Std Dredg pf [1.60]	100	12	12	12	12 —	¼	11½	12
34¼	25⅝	‡Std Oil Ind [1a]	114	31⅛	31⅛	31	31	....	31	31¼
45⅝	39⅝	‡Std Oil NJ [1a]	10	44⅛	44⅛	44⅛	44⅛	....	44⅛	44⅝
8⅝	5½	Stewart-Warn [.50g]	200	5⅛	5⅛	5⅛	5⅛	....	5⅝	5⅝
6⅞	4½	‡Studebaker Corp	25	4⅝	4⅝	4⅝	4⅝	....	4½	4⅝
39	21	Sundstd M Tl[3.50a]	100	21⅝	21⅝	21⅝	21⅝—	¼	21⅛	21⅞
25	19⅝	*Swift & Co [1.20a]	100	23⅛	23⅛	23⅛	23⅛+	5/16	23	23¼
24⅝	17⅝	Swift Int [2]	450	21⅛	21⅛	20⅞	20⅞—	⅝	20⅞	20⅞
45⅝	34⅝	Texas Co [2a]	50	43⅝	43⅝	43⅝	43⅝—	⅝	43¼	43⅝
6¼	3⅝	Thompson J R	300	4½	4½	4½	4½	....	4½	4⅝
12	7⅝	Trane Co [1]	100	8	8	8	8 —	¼	7⅝	8
79¼	61⅝	Union Carbide [3g]	50	70½	70½	70½	70½—	1⅛	70	70½
17	9⅝	‡Unit Air Lines	25	13	13	13	13	....	12⅝	13¼
67⅞	46¼	U S Gypsum [2a]	50	46¼	46¼	46¼	46¼—	1	46¼	46⅝
28⅝	22¼	U S Rubber [.50g]	150	23⅝	23⅝	23½	23½+	¼	23¼	23½
70⅝	49½	U S Steel [4g]	300	50½	50½	50¼	50½—	⅝	50⅝	50⅝
130	115⅛	‡Do pf [7]	10	115⅛	115⅛	115⅛	115⅛	....	115	116
1⅝	1	Utah Radio	50	1	1	1	1 —	⅛	1	1⅛
22⅛	17½	Walgreen [1.60]	400	19	19	18⅝	19	....	18⅝	19¼
18⅞	12⅞	‡Wayne Pump [2g]	50	13¼	13¼	13¼	13¼	....	12⅞	13½
31¼	18⅝	‡West Un Tel [2g]	77	25½	25½	25	25	....	24⅝	25½
104⅞	71	‡Westingh El&M[5g]	78	75⅝	75⅝	75⅝	75⅝	....	75¼	75⅝
6¼	4⅝	Wisc Bankshrs [.25g]	50	5	5	5	5	....	5	5¼
5	3	Woodall Indus [.50g]	400	3⅝	3⅝	3⅝	3⅝+	⅛	3⅝	3½
79	60	Wrigley W Jr [3a]	50	60	60	60	60 —	1	59	61
15⅝	13	Yellow Tr & C [1a]	200	14¼	14¼	14¼	14¼+	¼	14	14¼
15⅝	9	Zenith Rad [1g]	100	10	10	10	10	....	9⅞	10¼

*Ex dividend. ‡Odd lots. xr—Ex rights. a—Also extra or extras. d—Accumulated dividends paid last year. e—Declared or paid so far this year. f—Payable in stock. g—Paid last year. h—Cash or stock. k—Accumulated dividend paid or declared this year.

BANK STOCKS

CHICAGO.

[Nominal Quotations.]

	Yesterday. Bid.	Ask.	Nov. 29. Bid.	Ask.
American National	225	235	225	235
Chicago Title	127	130	125	128
City National	104	105	104	108
Continental Illinois	79½	82	79	81½
First National	263	268	262	267
Harris Trust	317	327	318	328
Industrial Nat	37	39	37	39
Do pfd	98½	101	98½	101
La Salle National	63	67	64	68
Northern Trust	503	518	503	518

NEW YORK.

	Bid.	Ask.	Bid.	Ask.
Bankers Trust	47⅝	49⅝	47⅝	49⅝
Bank of Manhattan	14⅝	15⅝	14⅝	15⅝
Central Hanover	83⅝	85⅝	84⅝	86⅝
Chase	26⅝	27⅝	26⅝	27⅝
Chemical	41⅝	43⅝	41⅝	43⅝
First National	1300	1325	1290	1315
Guaranty	241½	245½	243	247
Irving	10⅝	11⅝	10⅝	11⅝
Manufacturers Trust	33⅝	35	34	35⅝
National City	25	26	24⅞	25⅞
New York Trust	78⅝	80⅝	79½	81½

OTHER BANKS.

	Bid.	Ask.	Bid.	Ask.
Bank of America	36½	38	36⅝	38⅝
First Natl Boston	39	41	39	41

INVESTING COMPANIES

[Nominal Quotations.]

	Bid.	Asked.
Affiliated Fund, Inc.	2.14	2.34
American Business Shares, Inc.	2.48	2.72
Boston Fund, Inc.	12.83	13.80
Chemical Fund	8.96	9.70
Dividend Shares, Inc.	.98	1.08
Fidelity Fund, Inc.	14.44	15.52
Fundamental Investors, Inc.	14.54	15.93
General Investors Trust	4.14	4.47
Incorporated Investors	12.90	13.87
Massachusetts Invest 2d Fund	7.81	8.40
Massachusetts Investors Trust	16.57	17.82
New England Fund	10.04	10.83
Selected American Shares	7.46	8.14
Union Bond Fund B	15.75	17.22
Do C	5.08	5.56

INDEX WANT AD

TO PLACE A WANT AD
CALL SUPERIOR 0100
Ask for a Want Ad-Viser
or call at Want Ad Offices,
Tribune Tower
Open Weekdays: 8:00 A. M. to 10:00 P. M. Sundays: 9:00 A. M. to 5:00 P. M.
and 1 South Dearborn
Open Weekdays: 8:30 A. M. to 7:00 P. M. Except Fridays

	Page.	Col.
Apartments [See To Rent].		
Arts and Antiques	33	6
Auction Sales	31	8
Automobiles—		
Autos, Trucks to Rent	35	6
Loans	35	8
Repairing and Accessories	35	6
Tires	35	8
Trailers, Passenger and Utility	35	8
Trucks	35	6
Used Automobiles—For Sale	35	1
Wanted	35	7
Barter and Exchange	35	8
Bar and Store Fixtures	33	6
Bicycles and Motorcycles	35	7
Board and Lodging	33	1
Boats, Yachts, Etc	31	8
Building Material	35	8
Stokers, Oil and Gas Burners	35	8
Lumber	35	8
Brick	35	8
Heating and Plumbing Supplies	35	8
Iron and Steel	35	8
Business Opportunities—		
Business Equipment	33	6
Businesses For Sale	33	5
Business Service	33	6
Concessions, Locations and Leases	33	6
Distributors	33	6
Manufacturing	33	6
Partnerships and Investments	33	6
Wanted	33	6
Business Personals	30	5
Business Directory	34	6
Cameras and Optical Goods	33	4
Cemeteries	26	6
Clothing, Furs, Etc	33	4
Coal and Wood	31	6
Fuel Oil	34	6
Collections	31	8
Dancing Schools	33	4
Death Notices	26	4
Dogs, Cats, and Pets	31	6
Dressmaking and Millinery Schools	32	7
Employment Agencies—Men	31	2
Employment Agencies—Women	32	4
Financial Service	34	6
Furniture	34	7
Garages	33	7
Help Wanted—Men	30	6
Help Wanted—Men	31	1
Help Wanted Women	32	1
Horses, Harness, and Wagons	33	8
Hotels and Apartment Hotels	31	1
Home Furnishings and Furniture	33	7
Home Furnishings Wanted	33	8
Household Appliances	35	8
Houses [See Real Estate and To Rent]		
Instruction	33	8
Jewelry, Old Gold, etc	31	8
Legal Notices	33	8
Loans—Personal and Business	34	7
Lost and Found	30	5
Machinery and Equipment	34	6
Miscellaneous [For Sale]	31	8
Mortgages [See Real Estate Loans]	34	6
Motorcycles and Bicycles	35	1
Moving, Storage [See Business Dir.]	34	6
Musical and Dramatic	31	8
Musical Instruments	31	8
Office Furniture and Devices	33	4
Personal	30	5
Pianos [See Musical Instruments]	31	8
Poultry, Chicks, and Equipment	34	5
Radios, Supplies, and Service	33	8
Real Estate—		
Acre Property	34	4
Apartment Buildings	34	1
Business Property	34	1
Farm Lands	34	5
For Exchange	34	6
Houses	34	1
Houses Built to Order	34	2
Industrial Property	33	4
Loans, Mortgages	33	6
Resorts	34	5
Southern Properties and Resorts	34	5
Suburban	34	2
Vacant	34	2
Wanted	34	5
Sewing Machines	30	5
Situations Wanted	32	7
Sporting Goods	34	6
Stocks and Bonds	34	6
Store and Bar Fixtures	33	6
To Rent—		
Apartments	33	2
Apartments and Rooms to Share	33	2
Floors and Lofts	33	4
Furnished Apartments	33	3
Houses [City and Suburban]	33	4
Industrial Property	33	3
Offices and Shops	33	1
Rooms	33	3
Stores	32	8
Travel	31	7
Trade Schools—Men	31	7
Trade Schools—Women	32	7
Typewriters and Supplies	33	6
Theater Tickets	33	4
Undertakers	26	5
Vacuum Cleaners [See Household Appliances]	35	8
Wanted—To Rent—		
Apartments	33	3

CORPORATION EARNINGS

Corporation net incomes reported yesterday included:

	1941.	1940.
October.		
Arkansas Pow & Lt.	$318,757	$62,439
Idaho Power	55,861	126,197
Intl Rys of C Am	34,321	*7,575
Louisiana Pow & Lt	164,181	101,645
Montana Power	253,948	117,329
Washington Water P	107,440	[illegible]
Ten Months Ended Oct. 31.		
Intl Rwys of C Am	818,667	805,002
Per share	.80	.77
U. S. Smelt Ref & M	3,889,339	4,568,499
Per share	1.97	2.43
Penn Glass Sand	722,694	806,837
Per share	1.27	1.52
Fiscal Year Ended Oct. 31.		
General Shoe	1,084,154	752,317
Per share	1.51	1.14
Three Months Ended Sept. 30.		
Am P & L [parent]	1,740,654	2,083,815
Am P&L [consold]	1,527,028	2,353,006
Am Public Service	228,005	279,960
Am Zinc Ld & Smelt	54,129	153,566
Per share	[illegible]	[illegible]
Bunker H&SM&Con	362,885	....
Per share	[illegible]	....
Cen. S W Utilities	1,271,021	1,177,676
Nine Months Ended Sept. 30.		
Diamond Match	[illegible]	462,000
Per share	[illegible]	[illegible]
Diamond Match	1,409,484	1,465,239
Per share	[illegible]	[illegible]
Am Zinc Ld & Smelt	443,426	601,170
Per share	1.07	1.13
Twelve Months Ended Sept. 30.		
AmP & Lt [parent]	8,023,426	8,842,125
Am P & L [consold]	[illegible]	12,559,021
Western Auto Supply	3,481,213	[illegible]
Per share	4.63	[illegible]
Fiscal Year Ended [illegible]		
Emerson Elec Mfg	384,873	138,739
Per share	.96	.35
Mich Stl Tube Prod	362,932	189,587
Per share	1.21	.57
Outboard Mar & M	1,519,129	1,133,923
Per share	5.11	3.83

*Net loss. †Indicated.

LOST AND FOUND.

COAT lost or taken by mistake—Hudson seal with Walter trade mark; reward. Call Pearl, Midway 7392.

DOG lost—Large red female chow named "Hopalong," 20 inches high, weighs about 50 lbs., poor coat of hair, escaped from C. & E. I. train between Englewood and Thornton, Ill., Nov. 28. Reward. Harrison 9700.

DOG lost—Fox terrier female, black and white, [illegible] brown spot over each eye; child's pet; N. W. side; reward. Mul. 0731.

DOG lost—Toy bulldog, Sat., between 62d-63d on Minerva. Reward. Plaza 9605.

DOG lost—Blk. Cocker spaniel; 2 collars on; vic. 79th-Burnham; rew. [illegible]

DOG FOUND—Lost your dog? Visit the Anti-Cruelty Society, 157 W. Grand-av.

DOG lost—Boston terr., [illegible] right ear, [illegible] rew. [illegible]

KNITTING bag lost—Blue, about a week ago; tortoise top. Sentimental value. Reward. [illegible]

LAPEL PIN lost—Rose shaped, enameled; rhinestones. Sat.; loop; rew. Rand. 1838.

MUSIC lost—[illegible] Sat. Rew. [illegible]

PEARL necklace lost—Sun., keepsake; [illegible] n. side or stock show; rew. [illegible]

PURSE lost—[illegible]

RINGS lost [2]—Diamond, wedding and engagement, [illegible] REWARD. [illegible]

RINGS [2] lost—Diamond, in washroom, 11th floor of bldg. [illegible] reward. Kenwood 4300, ext. 311.

RING lost—Gold, inlaid, jade crescent; at St. Michael's church. Reward. [illegible]

SCARF lost—2 piece stone marten, in loop dept. store; reward. Diversey 7072.

SHIRTS lost or taken—45 in bundle, between Damen-Lawrence and [illegible] $25 reward. Call Buckingham 7837.

WATCH lost—Woman's Longine; reward. Beverly 9043 after 6:30 p. m.

WATCH lost—Man's Ham'ton, vic. Englewood; engr. [illegible] rew. [illegible]

WRISTWATCH lost—Lady's Croton. Round platinum case, set with 22 diamonds. In State-st. store. Reward. [illegible]

WRISTWATCH lost—Lady's gold; [illegible] Sheridan and Broadway. Rew. [illegible]

WRISTWATCH lost—Lady's oval, yel. gold. Clinton. Black cord. [illegible]

WRIST watch lost—Waltham rose gold, black strap; keepsake; rew. Longbeach 3648.

PERSONAL.

WILL 2 men, 1 with dinner pail, who saw col. and white man searching for something, 36th-Drexel, about 2 a. m. Thurs., Nov. 27, telegraph collect [illegible] Randall [illegible]

WILL man who witnessed accident May and Huron-sts. Oct. 30, 9:30 p. m., and who was approached by a party involved, call Franklin 1177. Important.

PARTNERSHIP of Martin H. Tonne and Jerome Mueller is dissolved. Resp. for my own debts only. M. H. Tonne, 1030 N. State-road, Arlington Heights.

NOT responsible for debts contracted by any one but myself. ARTHUR H. BACKETT. 4518 Sheridan.

HAVE sold Commercial Machine Works at 4236 Lincoln. Resp. for my own debts only after Nov. 28th. STEFAN DORNER.

NOT responsible for debts contracted by any one but myself. John D. Culliton Jr., 1921 N. Keystone.

PARTNERSHIP of Lysen and Nystedt dissolved. Responsible for my own debts only. Ray Lysen, 8048 Kingston.

PARTNERSHIP of Lysen and Nystedt dissolved. Responsible for my own debts only. Gunnar S. Nystedt, 1748 E. 73d-place.

NOT responsible for any debts contracted by any one but myself. NOBEL GLANDELL, Box 101, Elwood, Ill.

RESPONSIBLE for my own debts only. EARL FREIER, 6330 S. May.

JOHN dear—Call home. Sonny sick. S. B.

MARGE—Can you ever forgive me? Same room as last Friday. BOB.

NOT responsible for debts other than my own. Major J. Lightfoot, 6731 St. Lawrence.

WITNESSES to accident at 37th-Archer, Nov. 28, please call Lafayette 8023.

RESPONSIBLE for my own debts only. SIGMUND MIHALOVIC, 6402 Eggleston.

NOT responsible for debts contracted by any one but myself. Gerald Mooth, 920 E. 55th-st.

SOLD business at 1351 E. 79th-st. Resp. for my own debts only. Ellis R. Segal.

PAT—Come home at once. Everything alright. DAD.

ONLY resp. for debts contr. by myself. Howard Bennewitz, 2027 W. 82d-street.

NOT resp. for any debts other than my own. E. KNOWLTON, 1446 S. Avers.

NOT resp. for debts other than my own. BERT MUELLER, 3224 Berteau.

SHELLY—Your mother had a stroke. Come home. Am telling the truth. Evelyn.

DOUG — Have excellent position for you. Call me collect 25544. —DICK W.

P. H. Let me know where to get in touch with you. "A." Address B 189, Tribune.

BUSINESS PERSONALS.

MISSING PERSONS LOCATED.
Guaranteed Refund If I Fail.
Mr. Daugherty, 140 N. Dearborn. Ran. 2392.

CROQ. oil permanent, $1. De-Mae, 109 N. Dearborn. Dea. 6888. [Not a school.]

INQUIRE about our new spot reducing treatments. Mellquist, 59 E. Madison. Cen. 2353.

SEWING MACHINES.

WE PAY CASH FOR USED SEWING MACHINES. ANY MAKE. KEDZIE 1300.

SINGER consoles—Like new; $39.50; port. $22.50; dropheads, $7; tms. 5455 Madison.

TERMS OF SUBSCRIPTION OF THE TRIBUNE.

Order for mail subscription must be accompanied by remittance to cover.

Rates in Illinois [outside Chicago], Indiana, Iowa, Michigan, and Wisconsin:

Daily, without Sunday, one year, $5.00; six months, $2.50; three months, $1.25; two months, $1.00; one month, 50 cents.

Daily, with Sunday, one year, $12.50; six months, $6.25; three months, $3.15.

Sunday only, one year, $7.50; one month, $1.00.

Rates of subscription in postal zones 3 and 4 [measured from Chicago] outside of Illinois, Indiana, Iowa, Michigan, and Wisconsin:

Daily, without Sunday, one year, $7.50; one month, $1.00.

Daily and Sunday, one year, $15.00; one month, $2.00.

Rates of subscription in zones 5, 6, 7, and 8 [measured from Chicago] Canada and Mexico:

Daily, without Sunday, per year, $12.00; one month, $1.50.

Sunday only, one year, $7.50; one month, $1.00.

Daily and Sunday, one year, $19.50; one month, $2.50.

Foreign: Daily Tribune only, $25.00 per year; with Sunday, $42.00 per year.

Give postoffice address in full, including county and state. Remit in express money order draft, or in registered letter at our risk to The Tribune company publishers, Tribune Square, Chicago.

We cannot be responsible for currency sent thru the mail.

Persons wishing to take The Tribune by carrier may order it by postal card or telephone Superior 0100. When delivery is irregular make complaint.

All unsolicited manuscripts, articles, letters, and pictures sent to The Tribune are sent at the owner's risk and The Tribune company expressly repudiates any liability or responsibility for their safe custody or return.

MEMBER OF THE ASSOCIATED PRESS.

The Associated Press is exclusively entitled to the use for publication of all news dispatches credited to it or not otherwise credited to this paper, and also to the local news published herein.

All rights of republication of special dispatches herein also are reserved.

HELP WANTED—MEN.

Stores and Offices.

ACCOUNTING clerks—Familiar with general accounting; not afraid of long hours. Xmas gift. State salary expected. ADDRESS L C 309, TRIBUNE.

ACCOUNTANT wants young man with good accounting training and some experience in auditing. Address L C 127, Tribune.

ACCTS.—Senior and Jr. Give experience and qual. Confidential. Address D 580, Tribune.

ACCT.—Small C. P. A. [illegible] exper. State age, salary. Address L C 595, Tribune.

AMBITIOUS YOUNG MEN
[illegible] only.
1231 N. ASHLAND-AV.

ASSISTANT CASHIER
Typist, truck line experience only. $27.50 [illegible]. Address L A 173, Tribune.

BOOKKEEPER
Large credit apparel store requires assistant bkkpr.; preferred with 1 yr. experience; salary $25; opportunity for advancement; apply in person at Rubin's Inc., 1314 Milwaukee-avenue.

CLERK—For cigar and liquor store; [illegible] Park district. Address L J 80, Tribune.

CLERK—Fruit, vegetable store. Exp. Permanent. Must drive truck. Keystone 4530.

COLLECTION CORRESPONDENTS
EXCELLENT OPPORTUNITY FOR PERMANENCY AND ADVANCEMENT WITH LARGE PROGRESSIVE ORGANIZATION. OFFERED TO MEN FULLY EXPERIENCED AND CAPABLE OF HANDLING LARGE VOLUME OF MAIL COLLECTIONS. KNOWLEDGE OF MAIL COLLECTION TECHNIQUE ESSENTIAL. STATE DETAILED EXPERIENCE, EDUCATION AND SALARY EXPECTED. ADDRESS L C 307, TRIBUNE.

COLLECTOR—Young man; retail clothing. Lee Rose Co., 4655 S. Ashland-av.

CREDIT and collection man—Capable of taking charge of credit dept. Must have installment clothing exper. [illegible] State age, exper. and salary desired. Address L G 511, Tribune.

DELIVERY boy—Aft. school, over 18. Refs. Delicatessen-liquor, 1834 Montrose.

EXPD. STORE DEMONSTRATORS.
For Xmas and after; top money to producers. [illegible] Dearborn. [illegible] 4980.

ERRAND BOY OR MAN
Loop wholesaler wants boy or man for errand work in loop; give age, references, phone number. Address L K 156, Tribune.

GROCERY clerk—Young man, 20 to 23; exper. [illegible] Wel. 7588.

JEWELRY SALESMAN
One of Chicago's largest and best known jewelers, the Busch Jewelry Co., has an opening for a young man with good appearance, and looking for a permanent position. Some retail selling experience helpful. This is an excellent opportunity and also a splendid future.
See Mr. Cutler, 37 E. Madison.

JUNIOR man clerk—For insurance co.; [illegible] exper. [illegible] telephone [illegible] Address L C 512, Tribune.

[illegible] clerk—[illegible] store; expd. Armitage 1348 after 10:30 a. m.

MEN AND YOUNG MEN
[illegible] retail stores [illegible] perm. [illegible] comm. and [illegible] Address A 493, Tribune.

MEN—25-40; to train for positions as management [illegible] necessary; [illegible] salary for [illegible] 4131 Sheridan-rd.

OFFICE manager—Permanent position for man capable of taking charge of an office of [illegible] employees with company manufacturing [illegible] credits, [illegible] State age, [illegible] expected. Address [illegible] Tribune.

OFFICE boy—Executive accounting offices; prominent concern; h. s. graduate; alert, neat, ambitious; good opportunity for advancement. Address L G 154, Tribune.

PACKERS
18-20 yrs. of age. Good starting salary. Chance for advancement. Good working conditions. [illegible] night work. Experience desirable but not necessary as we will train you. [illegible] Employment [illegible]
MONTGOMERY WARD
619 W. CHICAGO-AV.

PACKERS
Experienced in machine parcel post and express; state experience, age, and salary expected. Address L D 555, Tribune.

PACKERS—Age 25 to 35; experienced men preferred; 40-hour week; time and a half for overtime. Lots of overtime. H. SCHUR CO., Adams and Wells.

RECEIVING CLERK
[illegible] to help in shipping clerk in ladies' underwear factory; steady work. Chance for advancement.
THE AMERICAN MAID CO.
847 W. JACKSON.

SALESMEN
Men's furnishings. Store hours 9-6. A. Starr Best, Inc., 11 N. Wabash.

SHIPPING clerk — Experienced checking bakery goods. Small retail chain. Apply Community Bake Shop, 3831 Broadway.

SIGN PAINTER
Young man who desires to learn sign printing; no exper. necessary. Apply Employment Office, 6th floor.
Netcher's Boston Store
STATE AND MADISON-STREETS.

STENOGRAPHER—South Side mfg. concern. State speed in dictation and typing, age, nationality, schooling, religion, phone number, experience, former places of employment, and salary desired. Answer carefully and in detail. Address L J 59, Tribune.

STENOGRAPHER—Young man; must be neat, fast, accurate. Industrial and engineering sales office; good salary; excellent opportunity. Some college training desirable, but not essential. Address L K 152, Tribune.

STENO.-clerk—18-20 yrs.; R. R. exp. pref. $100 mo. start. Address L G 304, Tribune.

TELLER [Currency Exchange]—State exper., sal. expected. Address L E 171, Tribune.

TYPIST—Rapid; expd. preferred; afternoons, steady. Christian. Victory 6556.

YOUNG MEN
No Experience Required
Good Starting Salary
17-21 yrs. At least 5 ft. 8, 145 lbs. Immediate employment available, to qualified men in order filling jobs. Day and night shifts. Please apply Tuesday thru Friday.
CHICAGO MAIL ORDER CO.
511 S. PAULINA-ST.

YOUNG MAN
Young man wanted to assist purchasing agent and learn buying. Excellent opportunity to advance for capable man, 25-30. Must have practical knowledge of typing and shorthand. Interviews Tues. eve. Phone Buckingham 4640 for appointment.

YOUNG MAN
About 20, high school graduate, to work in stockroom, ladies' underwear factory. Experience not necessary; steady work; chance for advancement; good pay.
THE AMERICAN MAID CO.,
847 W. JACKSON.

YOUNG man—Simple bookkeeping and credit interviewing; steady position, with fine opportunity for advancement; south sider preferred. Apply Hirsch Clothing Co., 3215 Lincoln-avenue.

YOUNG man—Receiving clerk; H. S. education; 5 day wk.; opportunity advancement. Apply in person or own handwriting. Continental Music Co., 630 S. Wabash.

Executives and Managers.

LARGE APPLIANCE MANUFACTURER new in territory has unusual oppor. and future for active sales mgr. with good record. Must be available at once and have successful exper. contacting store dealers, hiring, training retail salesmen, demonstrating and closing with them. Salary-comm. basis. Write full qualifications first letter in confidence.
Address L C 594, Tribune.

Boys.

BOYS, 16 AND OVER
Permanent work. Exper. unnec. Apply Mr. Cougill, 417 S. La Salle, before 11 a.m.

BOY for errands and mail—Must have auto driver's license; advancement; steady; good opp.; state age, hgt., wgt., educ., phone and sal. wanted. Address L D 115, Tribune.

BOYS—16 to 20, for order dept., pub.; must be neat in appearance. Apply 7 p. m. tonight; comm. Rm. 1003, 30 E. Adams.

BOY—Single, to learn auto parts business. Must have car for delivery. 3053 Lawrence-avenue.

YOUNG man—Neat appearing; age 16-20; high school education; for office work. Champion Laundry, 2500 W. Fullerton.

BOY—17-19 office work; must be willing. Apply 10:30-12:00. Edward J. Joyce Filing Co., 127 N. Dearborn-street.

BOYS—For assembly work in mfg. plant. No exper. necessary. Chance for advancement. 1112 W. Lake-st.

BOY—N. S.; for dental lab.; learn trade; $12 start; A-1 ref. 3166 Lincoln, Rm. 300-A.

YOUNG MEN—Packaging and warehouse work; So. Side. Address P P 245, Tribune.

DELIVERY boys—Able to drive; must know No. side. Town Pump, 6348 N. Western.

BOY—For order filling, stock work; steady, good salary. Globe Mills, 4860 S. Halsted.

BOYS—For delivery with car; liquor store. 2312 W. Madison-street.

DELIV. boy—Must be 21 or over; $20 and tips. Consumers Liquors, 3298 Milwaukee.

BOYS—Young, white; for light factory wk. Plastic Binding Corp., 732 S. Sherman.

BOYS—Light assembly work; 18 to 25; white. Perfection Auto Parts, 58 E. 25th.

HELP WANTED—MEN.

Boys.

BOYS
Immediate openings for qualified boys; 18 to 21 years; for order fillers, packers, and bin loaders.
SEARS, ROEBUCK & CO.
Homan and Arthington-sts.
Rm. 19, Administration Bldg.

OFFICE BOYS
Ages 17 to 19, high school graduates preferred. Applications taken daily, 8 a. m. to 4 p. m.
SPIEGEL, INC.
1040 W. 35th-st.

BOYS
16 TO 19 YEARS; STEADY WORK; GOOD PAY; CHANCE FOR ADVANCEMENT; NO EXPERIENCE NECESSARY.
BRING BIRTH RECORD.
ROOM 21. 166 W. VAN BUREN.

OFFICE BOY, 19 TO 21
Must be 4 year high school graduate, for S. W. side office. State age, education, religion, and sal. wanted.
ADDRESS L K 102, TRIBUNE.

BOYS—18 or over, living S. W. Side; start $24; 50 hr. wk., nites; opp. for steady fact. wk. and advancement; give phone, age, height, wt., education, previous exp. Write A. M. Works, Clearing P. O., Chicago.

Package Delivery Helpers
Neat appearing; ages 17-25; salary $22. Apply at 3949 Schubert-st., 1812 Winnemac-av., 329 W. 18th-st., Mr. Wilkins.

OFFICE boy—Interested in accounting; no experience necessary; opportunity for advancement; must be high school graduate. 18-20 years old.
Apply Room 522, 910 S. Michigan.

BOYS—High school age, to learn lens grinding; good opportunity for advancement. Starting sal. $14 weekly. Apply The House of Vision, 30 N. Michigan.

Professions and Trades.

AIRCRAFT AND ARMAMENT WORK

We are one of America's largest automobile manufacturers at present hiring men for our new Arsenal at Detroit, Mich. We desire to hire immediately men with the following qualifications:

TOOL DESIGNERS
DIE DESIGNERS
CHECKERS AND
PROCESS ENGINEERS
Experienced on jigs, fixtures, gauges and dies.

TOOL MAKERS
DIE MAKERS
Experienced on jigs, fixtures, and gauges

TOOL INSPECTORS
Must be capable of checking jigs, fixtures, or parts on surface plate.

TOOL LATHE OPERS.
Capable of cutting Acme threads.

TOOL MILLING OPERS.
With experience on dividing head.

BORING MILL HANDS
Must be experienced on tool work and able to operate a Lucas, Universal G. & L., or Pratt & Whitney jig borer.

TOOL GRINDERS
Must be experienced tool room grinder. Surface or internal grinding on gauges or form tools.

MACHINE REPAIRMEN
Experienced on floor or machine work.

SAMPLE CHECKERS
Must be experienced layout men on surface plate on body and motor parts.

Our armament program alone assures us of several years' steady work. Plant is operating on a 48 hour week. We are paying highest wages ranging from

$270—$450 MONTH

Depending on job and your ability. To qualify, you must be an American citizen, have the tools needed for your work and not be presently employed by a firm solely engaged in prime defense work. Personal interview in Chicago. Give complete facts about yourself, where you have worked, etc., in first letter.

ADDRESS J D 7, TRIBUNE.

AIRCRAFT JOBS SAN DIEGO, CALIFORNIA

Skilled Men Needed for National Defense Orders

TOOL DESIGNERS
$277 per month
for 45 hour week

TOOL MAKERS
$1.30 per hour, plus overtime

Wood Pattern Makers
$1.30 per hour, plus overtime

This company has Defense orders for more than two years of steady work. We are working 45 hours per week, of which 5 hours is overtime at the rate of time and one-half. Extra bonus is paid for night work. San Diego Home Registration Office will help you find suitable housing.

Traveling expenses will be refunded to you. [Details at interview.]

You must be qualified for one of the above positions. You must present documentary proof of United States Citizenship. You must be able to pass our physical examination. Men who are at present employed in a National Defense industry will not be considered.

Come in person, or address your reply to Mr. E. R. Williams, Company Representative, 13th Floor, 20 North Wacker-drive. Hours 9 A. M. to 3:30 P. M. Daily. Sat., 9 A. M. to 11 A. M.

AUTO mechanic—Used car experience; must know all makes of cars. Steady work on hourly basis. See Mr. Warner.
HILL MOTORS—PACKARD
640 MADISON-ST. OAK PARK.

AUTO mechanic—Ford; exp. only; sal.; perm. Yards Motor Co., 5212 S. Ashland.

AUTO BODY-FENDER MAN—TOP WAGES. PONTIAC DEALER, 3152 OGDEN-AV.

AUTO mechanic—A-1 only; Chrysler exp.; steady, top wages. 7329 W. Grand-avenue.

AUTO mechanic—Dodge exper. Top wages. DODGE DLR., 933 WASHINGTON-BLVD.

AUTO Mechanic—Apply A. & C. Auto Service, 477 W. 29th-street.

BAKER—Experienced cake man on bench. Harmony Baking Co., 1059 N. Rockwell.

BAKER—Good 2d hand man; steady; N. W. ADDRESS L E 174, TRIBUNE.

BARBERS—Day or night; good opportunity. Apply 5 N. Clark-st.

BARBER—Fast hair cutter. Hours 8-6. Guar. Bring tools. 202 S. State, 8th floor.

BARBER—Illinois Central Station. 12th and Michigan.

BRICKLAYERS, for Kingsbury Ordnance plant, LaPorte, Indiana. Mansfield 1436.

BUTCHER—FULLY EXPERIENCED; GOOD SALARY. HEMLOCK 4135.

BUTCHER—For Saturdays; 1st class; good pay. 5951 W. North-avenue.

CARBURETOR and Tuneup Man—Large United Motor Service Station wants expd. mechanic. Address L K 577, Tribune.

CARPENTERS—For work in Canal Zone. Can earn high as $100 per week. Phone Mr MacQueen, Randolph 3691 for appt.

CARPENTER Foremen—For work in Canal Zone. Can earn high as $118 per week. Phone Mr. MacQeeen, Ran. 3691 for appt.

CARVER—For multiple carving mach.; must be exp. in parlor frames. Nevada 0776.

CHIROPRACTOR or Osteopath—Licensed, as assistant; good pay. Har. 6635.

COIL WINDERS—Automatic machine; experienced. Good rates. 1522 N. Clark.

DIE MAKERS—MUST BE FIRST CLASS. UNITED SPECIALTIES CO., 9705 COTTAGE GROVE-AV.

DIE maker—Experienced on plastic molding dies. Apply 4600 W. Huron.

HELP WANTED—MEN.

Professions and Trades.

EXECUTIVE OPPORTUNITY

An old established manufacturing concern needs 3 or 4 young men between the ages of 23 and 35, with some experience in accounting, engineering, production control, and time study. A permanent position with a future to the men selected. Not in Chicago.

In reply state fully age, education, and experience, with full personal details, including salary desired.

Address L D 520, Tribune

ENGINEER—A-1; laundry exp. pref.; no side; refs req. Address L J 63, Tribune.

EQUIPMENT MECHANIC
by general contractor in Canal Zone. Must be A-1 man and furnish own tools and take complete charge of maintenance and repairs to general construction equipment. State experience, references, and salary desired. Address L C 188, Tribune.

FURNITURE finishers, sprayers, rubbers on high grade furniture. Tivoli Furniture Co., 1828 W. Hubbard.

FUR operator and nailer—Expd.; start now. Marmor & Co., 220 S. State. Room 410.

GARAGE FLOORMAN—EXPERIENCED. 425 N. CLARK.

GAR. nite supt.—Also nite mech.; mod. gar. Write fully. Address L D 391, Tribune.

GAS attendant—Good greaser; union pay plus. 100 Ridge-av., Evanston.

GAS attendant and greaser—Must be thoroughly exper. 2754 W. 51st-street.

GORDON FEEDERS
PLENTY OVERTIME AT 1½.
THE PROCESS CORP., 1956 S. Troy-st.

GREASER—A1 salesman; experienced only; must know shock work, some mechanical experience; come ready for work. Cities Service Station, 2555 Devon.

GRINDERS
finish grind crankshafts and camshafts
MILWAUKEE COMPANY
WRITE GIVING FULL PARTICULARS. ADDRESS J E 24, TRIBUNE.

GRINDER HANDS
INTERNAL AND EXTERNAL.
A. B. Equipment Mfg. Co., 223 W. Erie.

GROCERY PACKER—No experience necessary. 350 N. Clark-st. 5th floor.

ICE cream man—Experienced for factory work. Address L D 64, Tribune.

IMMEDIATELY
FOR BUILDING
Airplane & Marine Engines
GENERAL FOREMEN
FOREMEN
ASSISTANT FOREMEN
Must be American Citizens; experienced in running machine shop production. We have several years' work ahead of us at the present time. Men already employed on defense work will not be interviewed. Plant located in Detroit. Interviews will be made in Chicago. Send full facts about yourself and experience. Address J D 40, Tribune.

INDUSTRIAL ENGINEERS,
4-6 yrs.' experience; methods, time study, and job evaluation; college graduate preferred; permanent positions in large, reputable co.; salary, $210-$265; opportunity for advancement; openings in Pa., Ill., and Minnesota. Representative will interview in Chicago, Dec. 12 and 13. Write, giving qualifications.
Address L E 107, Tribune.

JEWELER—For sizing. Call Van Buren 8645 betw. 8 a. m.-5 p. m. Ask for Mr. Schultz.

JOBS OPEN FOR
machine repair men, bench, lathe, turret lathe, grinder operators and Cincinnati centerless grinder operators; toolroom experience desired but not essential.
ADDRESS L F 108, TRIBUNE.

LABOR Foreman—For work in Canal Zone. Can earn high as $79 per week. Phone Mr. MacQueen, Randolph 3691 for appt.

LAUNDRY TUMBLER MAN.
White; expereinced; steady work; good pay. 1633 W. 43d. Apply 9 a. m.

LINOLEUM layer—Expd.; good pay; steady work. Address L K 578, Tribune.

MACHINISTS
EXPERIENCED ON HORIZONTAL OR VERTICAL BORING MILLS. APPLY AT ONCE.
Pressed Steel Car Co., Inc.
136TH AND BRANDON-AV.
HEGEWISCH STATION—CHICAGO.

Machine Tool Repair Man
for work on lathes, milling machines, internal, external and Norton grinders; state salary required. Address L E 359, Tribune.

MACHINIST—H S. grad.; all around experienced for general machine repair and millwright work. Haymarket 3710.

MACHINISTS—1st class lathe hand and machinery repair man. 222 Justine-st.

MACHINIST—All around. Tietze Machine Works, 2366 Blue Island-av. Canal 2638.

MAN—Alley shop to do experimental wk.; part time. Address F 127, Tribune.

MASSEUR—EXPERIENCED. Third floor, 173 West Madison.

MECHANICS—For trucks and trailers. Permanent job; thoroughly experienced men only. Salary $45 wk. McClosky & Schaffer Truck Co., 1310 McKinley, Chgo. Heights.

MECHANIC—First class. Bus line exper. Refs. Address L E 110, Tribune.

MEN—Handicapped; able to do bench work. State age, extent of handicap. Address L A 230, Tribune.

NURSE—Practical; male; to care for disabled man; gd. home; salary. Ph. Euclid 1175.

PACKER—Young man, experienced on fragile equipment. Apply 4647 N. Cicero.

PATTERN MAKER
Expd. on $3.75-$6.75 tailored misses', women's dresses and suits. Must be expert on fitting. Good oppor. for right party. State full particulars in first letter.
ADDRESS L C 593, TRIBUNE.

PHOTOSTAT Operator—Permanent position. Good opp. for union man. Must have exp. in commercial plant. Give age and experience. Address L D 390, Tribune.

PICTURE FRAMER
Experienced in picture fitting and cutting mats; state where you have worked. Address L E 370, Tribune.

PLANER HANDS
on West Side. Steady work; state experience and last employer.
ADDRESS L D 522, TRIBUNE.

POLISHERS and buffers—Exp.; steady wk. Finders Mfg. Co., 2635 S. Wabash.

PRECISION GRINDER
for Heald internal machines. Also Brown & Sharpe external machines. Thoroughly experienced men only.
ILLINOIS GEAR AND MACHINE CO.,
2108 N. NATCHEZ-AV.

PRINTER
Steady position for 1st class stone man in medium sized shop.
Address L J 85, Tribune.

PUNCH PRESS operator—Set own dies, gauges, etc. Must be thorolv expd. 1717 Ashland-av.

ATTENTION, RADIO MEN!
Experienced analyzers, 90c hr. and chassers, 80c hr.; GOV. WORK.
MAJESTIC RADIO & TELEV CORP.,
2600 W. 50TH-ST.

RADIO lab. assistant—For progressive organization; state experience, age, and salary desired. Our men know of this ad. Address A 497, Tribune.

RADIO engineer—For substantial, fast growing concern; state experience, age, and salary desired; our men know of this ad. Address B 195, Tribune.

RADIO Service Man—Thoroughly expert; perm. position, gd. salary. La Grange 3821.

SCREEN process man—With following, to enter growing business on percentage basis. Armitage 0134. Call 9 a. m.-12.

SHEET METAL [2]—EXPERT GUTTER MEN AT ONCE. 114 E. 115TH-ST.

SHEET metal and all around handy man. Hardware store. 1502 E. 57th-street.

SLIP cover cutter [men]—Steady work; sofa, $2; chair, $1.50. Must be good. United Slip Cover Co., 338 W. 63d-street.

SPRAYER—Experienced on wrinkle and synthetic finishes; good pay. Electro Mfg. Co., 2000 W. Fulton.

STEEL locker and shelving—Experienced; draw. acct. Address P P 287, Tribune.

SUPERINTENDENT
Upholstery Plant
Complete charge of all departments. Near Chicago. Refs. exp. etc. in first letter. Address L D 515, Tribune.

TIME STUDY MAN
We want, for our plants in Chicago, a man qualified to measure, time, and set rates on operations involving various shop fabricating mediums. Interviews Tuesday evening. Phone Buckingham 4640. Mr. Lammers for appointment.

TIME STUDY MAN
PRECISION MACHINE WORK.
MUST BE FULLY EXPERIENCED.
Give complete record, reference and salary expected in reply. Address L F 116, Tribune.

TOW TRUCK DRIVER—MUST BE EXPERIENCED. ADDRESS H C 590, TRIBUNE.

TURRET LATHE HAND—A-1; none other need apply. 3227 Carroll-avenue.

HELP WANTED—MEN.

Professions and Trades.

TRAFFIC MAN

Experd. filing claims, routings, rates, etc., in produce business; good opport. for right man. Write, giving detailed information, salary desired, and references. All answers treated strictly confidential. Address L A 236, Tribune.

UPHOLSTERER—EXPERIENCED. 4901 N. Christiana-av. Ring office bell.

JR. WATCHMAKER

Busch Jewelry Co. has an opening for a young man with some experience, who is reliable, aggressive, and looking for a permanent position. See Mr. Timm, 37 E. Madison.

WELDER—Experienced on metal beds only. Apply 535 E. Pershing-road.

WOOD working machine hands—For joiner, planer, rip and trim saws; thoroughly experienced. 3d flr., 517 N. Halsted.

YOUNG men—18-28, factory, steady work; 44 hr. wk. We will train. Night or day. $16 start. Address L K 153, Tribune.

The Tribune offers special rates to persons who advertise for positions. For information and assistance in writing an advertisment stop at the Want Ad office, Madison and Dearborn-sts., or in the lobby of Tribune Tower.

Pharmacist.

REGISTERED PHARMACIST

Experienced colored trade; good salary. Randolph 6060.

Clubs, Hotels, and Restaurants.

BARTENDER—Triple A. South Side; age 25-35. Address L F 561, Tribune.

BUS BOYS
DISHWASHERS

Permanent. Good wages and 3 meals daily. Uniforms furnished. No night or Sunday work; white only need apply. Apply Mrs. M. Smith after 9:30.
MAIN FLOOR—RETAIL STORE.
MONTGOMERY WARD & CO.
619 W. CHICAGO-AV.

BUS BOYS

Ambitious young men for restaurant work. Good hours. No Sundays or holidays. Apply Harding's, 21 S. Wabash.

BOY or young man—Help at soda fount. and drug store. 5301 Hyde Park-blvd.

COOK—2d; Liberty Cafe, Pontiac, Ill. Pontiac 6511.

COOK—Experienced; to relieve. Collins Grill, 215 Washington, Waukegan, Ill.

COUNTER and grill man—For self service rest.; top salary. 5307 Lake Park-avenue.

DISHWASHERS—White, 18 to 30; apply 9 to 12. 307 N. Michigan, Room 820.

FOUNTAIN clerks—Expe., full time; steady; no split shift. Mr. Stephan, Liggett's Drugs, 150 N. State, at Randolph.

GRILL men or short order cooks—Fast and neat workers. Apply 3 p. m. Gordon's, 1010 Rush-st.

GRILL-counter man—Expd.; good salary; nights. Sid's Hamburger, 1220 N. Clark.

SODA FOUNTAIN MEN

Exper. or inexp. Day and evening shifts. Hartman Drug Stores, 418 S. Wells.

WAITER—EXPERIENCED. 4167 S. HALSTED-STREET.

WIMPY. THE GLORIFIED HAMBURGER needs young griddle and countermen; steady work; good pay; good opportunity. Rm. 820, 307 N. Michigan-avenue, 9-12 a. m.

YOUNG MEN

17 to 30, to work in sandwich shops; no experience necessary; advancement for ambitious men. Apply 2 to 4 p. m. Mr. Haley, 333 N. Michigan, Rm. 2234.

YOUNG men for restaurant work—Apply 9 a. m. Carder's, 118 N. Dearborn.

Salesmen.

ANTI-FREEZE SALESMEN—Popular priced, fast selling. Immediate delivery. Commission. Illinois Pre-Tekt Dist'g Co., 1605 W. Chicago. 2d floor.

APPLIANCE and Heating Salesmen—To work with experienced producing closer. Salary and comm. 4912 Madison-street.

AUTO parts salesman—Neat, reliable, to sell parts and machine shop service with well estab. firm on west side; advance comm. and bonus on new and repeat business. Refs. Address L J 55, Tribune.

BEER SALESMEN

Sell new size FOX HEAD product, north-northwest side. ADVANCE expense against UNUSUAL comm. arrangement. MORNINGS, 414 N. Jefferson, Mr. Queeny.

BOOK SALESMEN—Special deal; our new $7.80 deal has been sweetened up and sells better than ever; pays the maximum $3 on every sale. G. W. Conners, Rm. 715, 188 W. Randolph, 9-10:30, 4-6.

BOTTLE BEER SALESMEN

Good salary and commission. City Wide Beer Service, 2440 W. HARRISON.

BREAD Salesmen—Exper., Italian speaking. Salary and commission. 1701 W. 21st-place. Interview from 9 a. m. to 2 p. m.

BREAD Salesman—Expd.; Jewish speaking; A. M. interview. 1701 W. 21st-place.

CANDY AGENTS—Profit up to $50 a day selling genuine Allegretto Chocolates; hot XMAS deal. 167 N. Racine-av.

CANDY Agents—Helen Harrison, nationally famous hand made chocolates, high comm. Withrow, 445 N. La Salle. Superior 2993.

CANDY—Sell direct; compl. assort. holiday candies, fruit, etc.; comm. 220 W. Chicago.

DECORATIVE LINE—For paint, hardware, dept. stores, Chic. and suburbs; lib. comm., with or without other lines; new trend item. Immediate opening. Sells from photo and light samples. ADDRESS L K 105, TRIBUNE.

FLOUR SALESMAN to call on Chicago retail trade for nationally known flour mill. Must be healthy, husky enough to deliver own merchandise and drive truck supplied by the company. Excellent salary, expenses, and bonus. ADDRESS B 253, TRIBUNE.

GASOLINE SALESMEN

New idea; great possibilities; liberal comm. Feldman Petroleum Co., 544 W. Roosevelt.

GROCERY SPECIALTY SALESMAN. Established firm; salary. 1418 Harrison.

INSURANCE SALESMEN

Married, 24-55, with car; capable of earning $50 per wk. writing industrial and ordinary insurance on est. debit. commission. 1536 W. 63d-st., rm. 8. 500 Klee Bldg. 4013 Milwaukee, or Rm. 205 Oak Leaves Bldg. 1136 W. Lake, Oak Park.

INS. salesmen—Sell photo coupons, com. Color Craft Studio, 629 Washington-blvd.

LIFE INSURANCE training school held 2 nights weekly; starts Dec. 8th. 20 hours' salesmanship, theory, and public speaking. Complete course free. Part time agents accepted. Comm. basis. Randolph 4018.

LIQUOR SALESMEN

to call on liquor stores and taverns. Chicago and suburbs. Salary and commission. See Mr. Clator, Walter P. Powers, 17 N. Pulaski.

MUSICAL ENROLLMENTS

Splendid opportunity to 5 men, with capacity for hard work and a desire for a permanent and prosperous future. Previous exper. in this field not necessary, but direct sales either in appliances, insurance, or real estate would be helpful. Only those men who can stand strict investigation will receive a moderate drawing account against comm. Write in confidence or apply 10 to 12 or 2 to 4. Personnel Dept., 3d floor, Chicago School of Music, 309 S. Wabash.

PAPER products salesman—AAA1 manufacturer requires representative to contact business offices. Office exp. helpful. Single man preferred because of possibility of early promotion to dist. managership of another city. Excusive protected territory. Commission with assured income from established business. Give age, phone number and brief outline of past experience. Address L E 198, Tribune.

PHOTO coupon, 8x10, oil colored, 50c; no balance; comm. 162 N. State, Rm. 1111.

REAL estate—Live, modern office needs one exp. salesman; get our setup; comm. Apply by letter. Smyth, 1815 E. 71st-street.

TRUCK and truck parts salesman—Excellent field; high comm. 5126 S. Ashland.

4 COLORED MEN

Old reliable mfr. of household products has established sales routes that have paid $30 weekly or better comm. and bonus. Income starts at once. Apply 8-10 a. m. 4307 South Parkway.

SALESMAN—If you are ambitious and willing to work and have selling experience, we have steady employment proposition to offer you. Sanitation product. Commission earnings from $15 day. Every call a prospect. 831 So. Wabash-av., 2nd floor.

SALESMEN—To sell food products, call on taverns, drug stores; not a Christmas item; year around products; comm. 1st 3 wks., salary thereafter. Inq. 2029 N. Halsted, bet. 10-3:30 p. m.

TWO SALESMEN—FOR NATIONALLY KNOWN OFFICE APPLIANCE. KNOWLEDGE OF PRINTING OR DUPLICATING HELPFUL. SALARY AND COMMISSION. ADDRESS P P 246, TRIBUNE.

SALESMAN—Call on radio, music stores, etc. Carry sideline phonograph records; exceptional opportunity; take over former local distributor's territory; liberal commission. Address J E 32, Tribune.

YOUNG men—Over 18, to work with mgr. learning salesmanship. Fine opportunity for hustling young men. Comm. Room 406, 222 N. Wells.

HIGH class specialty salesmen—Experienced selling taverns and night clubs. Must have car. Salary and commission. Yankee Trader. 1136 Belmont. Graceland 1228.

CHRISTIAN educational work—Unusual opportunity. Man expd. in teaching ministry or "Y" work. Weekly advance and comm. Write fully. Address L D 106, Tribune.

SALESMEN—To call on restaurants, taverns, drug stores; can make $10-$15 daily. Apply 30 N. La Salle. Room 1105.

MEN—For special sales work. Our amusement machine in big demand. Imm. comm. Mr. Rosenthal, Long. 6528, 2026 Montrose.

SALESMEN, 2—Neat, rel., for vacancies in tailoring sales dept.; good future; advance comm. bonus. 223 W. Jackson, Rm. 301.

HELP WANTED—MEN.

Salesmen.

SALESMEN

Our sales organization can give a place to 3 high grade men over 30 years old who want an opportunity that will provide them with a better than average income. Absolute integrity first requisite. Must have personal force, common sense and sincerity. Immediate earnings and splendid chance for quick advancement to executive position with largest corporation in its field. Basis—Draw against earned comm. Adequate field training. Proven sales plan assures success to the man who will follow instruction. See Mr. Fox, Encyclopedia Britannica, suite 1558, 20 N. Wacker-dr.

ARE YOU SATISFIED?

Is your present income sufficient? Real estate business is facing a new era. Nearly 300 new homes already built in our fast selling FHA approved suburban development, which offers unlimited opportunity to salesmen WILLING TO WORK. Take advantage of DEFENSE SPENDING BOOM. Immediate earnings $75 week possible. Rapid advancement for better than average men. Drawing account. Liberal commission. Car necessary. Apply Sales Manager, 10 a. m. to 3 p. m. SMALL HOMES DIVISION. Room 425. 111 W. Washington-st.

DUE to circumstances beyond the control of either the company or employee, we have openings for aggressive salesmen. $115 per mo. salary to start plus liberal comms. $200 cash bond required. Your opportunity to grow with one of the oldest and largest old line legal reserve companies. Interviews in evening by appointment. MONUMENTAL LIFE INSURANCE CO. 2320 W. Lawrence-av. 6305 S. Ashland-av. 11005 S. Michigan-av., Chicago.

CANVASSERS—Experienced; salary, bonus, and expenses. Home Soap Company, 936 W 63d-st., Room 3. Apply 8-9 a. m.

SALESMEN WANTED — To sell Silk and Nylon Hosiery, men's and women's wear. Call Central 3375 for appointment.

MEN [3]—Leave city at once; traveling magazine crew. Comm., bonus. Apply 8-10 a. m. L. Lauth, 58 E. Washington, Room 517.

FIVE MEN

5 reliable men who want permanent position calling on food product routes that have been estab. 20 years. These routes have been paying better than $30 per week comm. Week's training given with pay. Apply after 9 a. m. 810 W. 75th-st. or 2220 N. Western-av.

WANTED

One neat appearing man with car to work thru Wieboldt's store; elec. appliance dept.; sell on floor and follow appointments with customers; percentage; no experience nec.; work is permanent and offers excellent future. Apply 10 a. m. sharp, Tuesday, Personnel Office, 6th flr., Lincoln nr. Belmont.

Carson Pirie Scott & Co.

2 men to fill vacancies Electrical Appliance Dept. Store time leads appointments; good market; percentage earnings advanced weekly; appliance experience unnecessary; age no barrier; car essential. Apply Training Dept., 15th fl. Tues., 10 a. m. to 12 noon.

SPLENDID FUTURE

Several sincere, neat appearing men, over 35, can learn to work on estab. city territories with large oil co.; no exper. or car necess.; liberal weekly advances. Mr. Green, Lafayette 2804.

SALESMAN—Living in middle west, free to travel; car. Work through established tile board distributors. Experience preferable contacting lumber yards, architects, contractors, builders. Drawing account against commission. Give details regarding past work and territory covered. Address J E 35, Tribune.

$150 PER WEEK

Salesmen to work downstate territory. We have openings for good men capable of earning at least $150 weekly on comm basis. You call on genuine hospitalization leads. Car necessary. See Mr. Phillips, 166 W. Jackson-blvd., R. 803.

WANTED

3 hse. to hse. men at once who can get along on an earning of $30 weekly to start; permanent setup that pays a daily salary and commission; must be a resident of Chgo.; no furn. exp. nec. Apply 10-12, 2656 W. North-av.

SALESMAN—A CAREER IN SHOES. Sell sensational shoes; make men look taller; thousands prospects; $2 pair comm.; 200 other styles for men, women, and children; amazing values; steady repeats; advance commission; liberal bonus; outfit free. Tanners Shoes, 1355-X, Boston, Mass.

A SALES POSITION

for a man who fits in direct to consumer sales for good will dept. of a leading furn. concern; salary and comm.; exc. opp. to become estab. with a perm. business. Answer 9:30 to 2 p. m. 2225 W. Pershing-rd.

PRINTING SALESMAN

or broker. Medium sized modern plant. Excellent proposition; percentage. Phone Wabash 6722 for appointment.

SALESMEN—Clean up on a hot gift item for men in the service. No competition. A few restricted territories left for the right men. Commission. Call bet. 9 a. m.-2 p. m.. 2326 S. Michigan, Rm. 216.

Agents.

WANTED—A good reliable man to supply customers with Rawleigh Products. Write Rawleigh's, Dept. Ill.-128-127, Freeport, Ill.

CHRISTMAS Card profit makers!—21 pc. box assortments, 15c. Elfco, 440 N. Wells-st.

CHRISTMAS store signs—4 colors; cost 5c; sell 25c. Silverglo, 184 W. Washington.

XMAS sparkling store signs—Big line; cost 5c; sell 25c. Ace Co., R. 975, 538 S. Clark.

CHRISTMAS store signs, sell on sight for 25c. Cost you 5c. Room 1, 183 N. Clark.

Miscellaneous.

BOYS AND MEN, 17-41. White, for packing; stock men; order fillers, and general warehouse work. Good starting wage with advancement possibilities. Apply 1-3 p. m. except Sat.
Spiegel's, Inc., 1228 W. 35th

Ambitious Young Man

18 to 20, to start in stockroom. Good opportunity. Experience unnecessary, 40 hr. wk. Time and ½ for overtime. Harrison Wholesale Co., 849 Washington.

MEN TO DRIVE TAXICABS

POSSIBLE EARNINGS $40 WEEKLY. APPLY YELLOW CAB CO. 57 E. 21ST-ST.

WATCHMAN

for inside work; preferably experienced; state age and where you have worked. Address L D 114, Tribune.

MEN TO DRIVE TAXICABS

APPLY CHECKER TAXI CO. 1401 W. JACKSON-BLVD.

MARRIED MAN—Age not over 31; nights; steady; S. W. Side factory; quick advancement; give age, height, weight, sal. wtd. and experience. Address L F 119, Tribune.

HIKERS—Exper.; white; good pay; full time or part time. Evenings, days, Sunday, etc. Apply weekdays, 6 p. m. to 9 p. m. Sunday, 10 a. m. to 6 p. m. 219 S. Wabash.

DRIVER with car to drive salesman with ladies' coats. Must have sedan and must be available for immediate service. Kirshmoor Coats, 216 W. Jackson.

PART TIME WORKERS. Now employed in factories and offices, to take orders for genuine Allegretto Chocolates. Big commission. Ches. 2273.

MAN—STEADY WORK; PACKING AND SHIPPING; NO EXP NECESSARY. M. L. BRILL & CO., 119 W. GRAND-AVENUE.

MIDDLE aged man—Intelligent, neat appearing; live at funeral home and answer phone. Address L F 59, Tribune.

EXTERMINATING SERVICEMAN — Under 50; experience desirable but not necessary. No car needed. Address L D 524, Tribune.

DRIVER to asst.; later take charge food route; small sal. start; rd. oppty. right man. Edg. 0089.

COLLECTOR—Exp. pref.; est. small monthly route accounts; good earnings assured to capable man. Rm. 1424, 202 S. State.

PHOTO coupons—Sell coupons, home portraits; we pay 80c per coupon and bonus. Shaffer Studios, 1608 W. Madison.

BRIGHT, RELIABLE YOUNG MEN. NIGHTS, GARAGE, 218 W. MONROE.

MEN—White; parking lot and garage attendants. 175 W. Monroe.

ALL around man—For rooming house; single. 1646 N. Clark.

HOTEL clerk—Exp. not essential. 873 N. La Salle-st., after 9 a. m.

WASHER—Colored; must know greasing and tire work. 3500 N. Halsted-st.

If you have not found the kind of position you are looking for, read the Salesmen Wanted Ads. Earnings of salesmen are unlimited and many concerns are looking for inexperienced people whom they can train.

Employment Service.

MORE MONEY? Our proven letter service will help you get a better salaried position. B. H. ALLEN. 140 N. DEARBORN.

SALARIED positions. See our ads this column Sunday and Wednesday. R. W. BIXBY, INC

Employment Agencies.

SHEET metal, $1.15; Drill Press, 60c-65c.
Machinist .... Top | Prod. Clerk 50c
Laborers .... 50c | Liquor Clerk $25
Sawyers, Shapers, and Planers, 60c.
Bus Boy, nites..$10 | Counterman $20
Fry Cook...$15,r.b. | Bell and Elev...$50+
Hotel Clerk .... $90 | Houseman $85
BELT WINDOW WASHER, $90, MEALS.
SHAY, 1009 N. STATE

$24—BOYS—$24

Bkkprs....$125-$200 | Stenographers ...$160
WOODWORK, 45c to 70c
Janitor ....$100 | Mach.. tool.......$22
BUREAU
25 E. JACKSON, 16th FLOOR.

ALUMINUM Pol.P.W. | Auto. Screw.....$1.00
Furn. Finisher.Open | Hand Screw 55c
Machine Repair..60c | Gas Station...$20-$25
Barrel Repair...$24 | Cabinet Maker..Open
ATLAS. 6250 S. Halsted.

OFFICE BOYS, $25-$30

Assemblers, no experience .... 45c hr.
PARK, 6306 COTTAGE, BANK BLDG.

HELP WANTED—MEN.

Employment Agencies.

HIGHEST PAY OFFERED BY O'SHEA

(Ofc. Hrs. 7:30 a. m.-8 p. m.)

ENGINEERS-EXEC.:

6 JR. ELEC. or MECH. Engrs.$1,800 up
4 MACHINE Designers—Genl.$3,600 up
6 GENL. MECH. DRAFTSMEN—Jrs. and Srs.; Salaries from $1,800-$3,000
4 TIME STUDY ENGRS.—Loc. in and out of Chgo.—Perm.-Good opportunity for advance..$2,400-$4,200
3 INDUSTRIAL ENGRS.—[3]—Loc. in Chgo.; [2] within radius of 200 miles—Salaries ....$4,200-$6,000
3 METALLURGISTS .... $2,400 up
2 CHEMICAL ENGINEERS $2,400
PERSONNEL MGR.—[Indiana]—Mfg. Co. Employ about 1,500; Start sal.$3,600
PRODUCTION ENGR. .... $4,200 up
GENERAL FOREMAN—Machinery; Chgo.—Northwest side $5,000

SALESMEN:

7 JR. SALESMEN—National Organization—Can use 3 in the City and 4 downstate—Car furnished. Expenses and $130

ACCT.-CLERICAL:

OFFICE MGR.—Supervise 20 people—Small mfg. Co.—Age 38-45; gd. Opp. $200
COLLECTION CORRESPONDENT—Supervise 3-4 girls in Dept.—Handle volume—Age 28-35 .... $130
ASST. PURCHASING AGENT—N. W. Side Co.—Will train yng. stenographer in this line $130
COST ACCOUNTANT—Mfg. Exp.—For large firm on S. W. Side $150
ASST. BKKPR.—Age 23-30 No exp. $130
2 COLLECTION MEN—Leave city—Age 35-50—Own car—Natl. Org. $250
STENO.—18-21; No exp. nec. A1 Co. $125
FULL CHG. BKKPR.—Age 25-45 ..$150
JR. Accountant—Age 21-22; Loop..$110
UNIVERSITY GRAD.—Train $125
COLLEGE MEN—Ins. investigation.$125
3 OFFICE Clerks—Loop; no exp. nec.$90
5 OFFICE BOYS—No exp.; all loc.$80

FACTORY:

6 MILLWRIGHTS and MAINT. MEN—A-1 .... 92½c hr. and up
300 MACHINISTS—All loc.; Tool and production; pay according to experience .... 65c to $1.25 hr.
6 REPAIR MACHINISTS—Steady; own tools; fcty. work .... $1-$1.25 hr.
GLASS POLISHERS-GRINDERS AND APPRENTICES .... 40c-75c hr.
50 BOYS—Learn factory and machine shop trades 45c-55c
TECH. SCHL. BOYS—For lge. steel Co. Technical work. Start at 57c-67c
ELDERLY MEN—Good physical condition; train for factory work.$16-$22
RADIAL Drill—Stdy.; Mfg. Co.85c-$1.25
SPRAYERS—Depend on exp..50c to $1
BENCH MACHINIST—Assebl.85c-$1 hr.
ENGINE LATHE—30; steady....$1 hr.
LATHE HANDS 55c-85c
STOCK CHASERS 40c-50c
PLATER'S HELPERS 45c-70c
SHIPPING ROOM HELP—No exp.$20-24
Stock boys....$85 | Punch press..45c-50c
Radio Mech....65c | Furn. patcher....75c
Cabt. makers...60c | Turret lathe........95c
Gen. factory....50c | Auto Screw.....$1.25

HOTEL-REST.-HOSP.:

MGR.—Hotel Valet shop $150
TAILOR-PRESSER—Valet shop....$135
JANITOR FOREMAN—Age 35..75c hr.
HOSP. ADMISSION Clks.$85-$100 Mls.
HOTEL CLERKS—Any exp. ....$85-$100
HOTEL CLERKS—No exp. ....$60 rm.
HOUSEMAN—Age 30-40 .... $130
BARTENDER—Polish $25
BELL AND ELEV. BOYS $80
HOSP. ORDERLIES .... $55-$80 RBL
WATCHMEN—Age 35-50 .... $90
FRY COOK—Hotel .... $110 Mls.
TRUCKERS—Steady 50c-55c

PRINTERS-MISCL.:

BOYS—Union apprentices .... Scale
MULTICOLOR OPERATOR—Steady.$36
GORDON PRESSMEN—Steady $24
KLUGE PRESSMEN—Steady $40
16 GAS Attendants—48 hrs.$110-$150
GROCERY CLERKS .... $25 up
ELDERLY MESSENGERS $18
4 YNG. MEN—Drive autos....$20-$22
MEAT CUTTER APPRENTICE $25

"Twentieth Successful Year"

O'SHEA
EMPLOYMENT SYSTEM
64 E. Jackson Cor. Wabash

4 CHEM'L ENGRS., $175-275
Tool'g Methods Engr., $5,500
4 Grad. Elec. Engrs.,$175-325
Indust. Engineer $7,500
Production Engr $225
6 Produc. Foremen.$200-300
Product Designer.$55-60 wk.
Tool, Jig, & Fix. desgr....$300
Produc. Clerk, mfg. exp...$40
AUDITOR, TROPICS, $250
Cost Accnt., Ofc. Mgr.....$250
Fac. Auditor-Ofc. Mgr.$4,000
8 Gen'l Accountnts..$175-225
2 Full Chge. Bookkprs..$150

SMALL LOAN MEN

Managers, $200-$250
Asst. Mgrs., $175-200

COLLEGE GRADUATES

SEVERAL OPENINGS—ENTER TRAINING; VERY FINE FIRM. $125-$150 START; IMMED. ADVANCEMENT.

Glader Corporation
110 S. Dearborn st., 4th flr.

SPECIALTY SALESMEN

26-33, natl. org., high caliber men with exp. selling dlrs., jbrs., possible earnings $3,600-$4,000; salary .... $2,400+exp.
4 MEAT SALESMEN, AGE 25-40.
Exp. selling meat to dlrs. .... $150-$200
FOOD-DRUG SALES, AGE 25-35.
Exp. to drug, groc. dealers .... $150-$175
SALESMAN EXP. SELLING PACKAGE LIQUOR STORES IN CHGO. .... $150+
Food sales, 25-35, Iowa, Ohio $150

SPEC. BAKERY SALES

Exp. to bakers, Nor. Ill. and Iowa $200
SALES OFFICE MGR.
30-35, NATL. ORG., FIELD SALES EXP. TO JBRS. AND GOOD SALES OFC. EXP. POS. OUT OF TOWN. $3,600-$4,200.
SENIOR ACCTNTS., PERM., $300.
Factory auditor, travel .... $250-$300

Junior Clerks, $75-$110

Office mgr., $45; cost clerk $150
Adv. sales from retail merch .... Open
CLERK-CALCULATOR, 22-25 .... $130

50 Boys Learn Trade

Mach. shop, plastics, radio, elec. shop. Drill press, punch press .... $18-$28
TOOLROOM APPRENTICES 70c-90c
MACHINE SHOP FOREMAN, SOUTH. $85
Wood wkr...60c-85c | Wood finisher $1
Sprayers .... 75c-$1 | Body fender .... Top
TURRET LATHE, TOP WAGES, BONUS.
DRILL AND PUNCH PRESS, 58c-80c.
Serv. station....$25 | Car hikers $23

Hotel Clerks, $100-$150

Houseman .... $90 | Window washer...$90
Bell and elev..$80,t. | Counterman $24
Bus boys .... $18 | Fountain $25
Groc. clerks .... $24 | Kitchen man $18

Shay, 30 W. Washington

COST acct.; mfg.; some bkpg. $165
Jr. sales—Tech. educ. $125
Jr. Clerk—Sales minded; 5 days $100
Hotel clerks—Days or nites .... $90-$100
Elev. receiving; So.—6 days .... $67+tips
Lobby porter..$110 | Housemen .... $75-$90
Col. hsemen..$60 R. | Col. hsemen..$65-$75
Elev.-boys, men.$80 | Window wash.$125un
Hotel painter; steady; N $100
Drill press, layout tools 75c
Apprentice butcher; N. W. $20
Drill press oper.60c | Boys assem 40c
Col. drug por..$12 | Grocery clk $80
Garage .... $25 | Factory hands 45c
NORTH SIDE CONSOLIDATED, 1001 LELAND-AVENUE.

ERRAND boys...$18 | Auto. screw $1
Crater .... $18 | Lathe hands 90c
Truck washer...70c | Milling machine $1
Auto painters..$35 | Hand screw 85c
Body fender .... $1 | Mach. helpers 50c
Used car mech..$30 | Factory carpenter..70c
Packard mech..$40 | Engine rm. help..50c
Garage floor...$28 | Factory s. w. side.60c
Auto washer...$22 | Bell boys 70c
Learn cooking..$18 | Bus boys $17
Tavern cook .... $30 | Fountain boys $22
BUSCH AGENCY, 184 W. WASHINGTON.

ARTIST

Illustrator, figures, adv. agency $325
ARTIST—Apprentice, lettering $25
SALESMEN—28-30, some college .... $225+
MAG. SPACE SALES—Agency and advertiser contact exper .... Open
BOYS—18-21 yrs., good future .... $65-$80

Sinclair-Masterson

ROOM 1749. 310 S. MICHIGAN.

APPR'TICE.elect.$100 | Fact. carpenter...60c
Punch press .... 55c | Whse. laborers....57c
Lathe hand .... 75c | Machinist 85c
Hydraulic ele..$85,b. | Orderly .... $60,b.
Handy hsem.$55,r.b. | Tavern kit. hlpr...$65
Coll. fact. labrs..40c | Coll. boys, lrn....35c

Morrell Agency, 306 Madison

COOKS—DISHWASHERS—PORTERS. 30 jobs open; $14-$35. Clerks, Housemen, Bell-Elevator boys. 2 Couples; $75-$90; Handymen. Modern, 879 N. State.

HELP WANTED—MEN.

Employment Agencies.

"MONARCH"

CHICAGO'S BEST AGENCY
OPEN EVENINGS AND SUNDAYS.

CHIEF INSPECTOR

HEAVY FORGINGS $5,000
DEVELOPMENT ENGRS. .... To $2,500
DRAFTSMEN .... To $3,300
DESIGNERS, mach. and tool .... To $4,200

FOREMEN

HEAT TREATING $6,000
MACHINE SHOP $3,600
GAS WELDING $2,700
SUPT., machine shop $3,600

INDUSTRIAL ENGRS.

FOOD PRODUCTS $7,500
PAPER PRODUCTS $7,500
METAL STAMPINGS $5,000
COST ESTIMATOR, fab. pts $3,380

DEPT. STORE EXECUTIVES

Buyers, mdse. or store mgrs .... Open
ASST. BUYER, men's furn $150
FOOD SALES; car furnished $175
SALES M. E., industrial $350
COMPTROLLER, industrial .... To $10,000
SENIOR ACCOUNTANTS .... To $3,600
COST ACCOUNTANTS .... To $3,600
FACTORY ACCOUNTANTS .... To $6,000

EX-ARMY MEN

SPECIAL CONSIDERATION TO MEN WHO HAVE JUST BEEN DISCHARGED.
DISPATCHER, trucking $200
JR. ACCOUNTANT, some public $150
JR. ACCOUNTANT, 1 yr. college $125
STENO., under 30 .... $120
YOUNG OFFICE CLERKS $110
RETAIL SALES $22

FANFOLD BILLER, $110

INS. UNDERWRITER $150
CLAIM EXAMINER $150
ADJUSTER, some exp. $125
AUDITOR .... Open
JR. COST CLERK $100
YG. MAN, train as sales corresp. .... Open
YG. MAN for shipping dept. $80
3 BOYS, some bkkpg. exp. $80

BOYS TO LEARN

GENERAL FACTORY .... $20-$25
MACHINE SHOP $22
SHEET METAL $21
ELECTRIC $20.80
PLATING $24
RADIO $24

TALL BOYS, $24.75
HUSKY BOYS, 50c-60c
BOYS—BOYS

For stock or warehouse. No exp. $25
BOYS WITH SOME RADIO EXPERIENCE.
BOYS WITH SOME AMPLIFIER EXPER.
BOY to drive lite truck $28
BOYS as lab. apprentices .... $80 Mo.
DEFENSE—TOP PAY.
Die Makers | Tool Makers
Tool Grinders | Inspectors
Lathe Hands | Radial Drill
Boring Mill | Rebr. Machinist
Gen. Machinist | Turret Lathe
Milling Mach. | Screw Machine

ARC WELDERS, $1.12+O. T.
HUSKY MEN, 75c
POL.-BUFFERS, $1.00

MEN for general factory 60c
3 MEN, clean cut, age 50 .... $90 Mo.
ASSEMBLERS, little exp. 55c
PACKERS-ORDER FILLERS $25
DRILL PRESS, $30.
TRUCK HELPERS, $22+.
PUNCH PRESS, $32.
4 MILLWRIGHT HELPERS 60c
HAND SCREW, no setup .... 85c+O. T.
B. & S. AUTO SETUP .... Tops

SPOT WELDERS, $32

MEN, learn sheet metal $20
ALL TYPES OF WOODWORKERS.
CARPENTER-MILLWRIGHT 90c
2 SPRAYERS $1.00

"MONARCH"
19 WEST JACKSON-BLVD.
TUNE IN WCFL AT 7:15 TUES. EVE.

4 Meat Salesmen, $160-$230

Wholesale exp., full line; car necess.
JR. SALES—18-30 yrs. .... start $85
DRAFTSMAN—40-55, some exp. $135

INDUSTRIAL ENGRS.

Cost reduction, for food mfr., paper prod. mfg., plumbing, heating development work and other openings .... $7,500 annually

195 ACCOUNTANTS

JRS. TO SRS.—Public, 3-4 mos..$125-$400
[17] BKKPRS. for public acctg.$125-$200
[3] ACCTS.—Rec. bkkpr. any age....$100
[9] TRAVEL AUDITORS—Any exp.$285+
[4] GENERAL OFFICE Clerks—22-30.$130
[3] STENOS.—No exp. nec., 18-21.$80-125
[3] Jr. Executives—Learn bus., 21-28.$125
[7] Cred. Investigators—No exp., 21-24.$85
[2] Correspondents—Know photo'aphy.$100

9 COLLEGE STUDENTS

Must be Freshmen or Sophs., nights...$110
STENOGRAPHER—Over 35 .... $110
KELLY PRESSMAN—B2, nights $1
VERTICAL PRESSMAN—Nights $1
COMP. AND LUDLOW—Days $1
MILLER AND GORDON pressmen..60c-70c

BOYS, 45c-55c
+ PLENTY OVERTIME

to learn machine shop work. Any nationality, size, weight. Any part of city. Name the job, we have it.
PAINT SPRAYERS, 60c-70c.
RADIO HAM, 60c.
3 ROUGH ASSEMBLERS, 60c.

15 Young Assemblers

Adjusting, testing, wiring, etc. 48c-55c
ELECTRICAL adjuster and tester 60c
Factory janitor, 55c | Rough lathe 75c
4 Milling mach. opers., no setup.60c-75c
PACKERS—Fragile merchandise 60c

5 DRILL PRESS, 60c

6 WIRERS AND ASSEMBLERS .... $25-$35
5 ROUGH LATHE AND DRILL PRESS.65c
5 HAND SCREW OPERS.—No setup..50c

RADIO HELP!

Any experience or schooling, on wiring, assembling, soldering, testing; defense work; fine future; 40 hours .... $25-$40

5 POLISHERS-BUFF., 75c

Houseman .... $85 | Bus boys $17
Waiters .... $13 | Porters $15
2d cook .... $25 | Dish carriers $18

CADILLAC
LEADING IN BETTER JOBS!
5TH FLOOR, 220 S. STATE

Jr. Acct.-Gen'l Ofc., $150

COST ACCOUNTANT $150
OFFICE BOYS .... $65 to $90
YG. MAN—LEARN I. B. M. $80
STENOGRAPHER $135
RADIO TELEPHONE OPR.—LIC $150
JR. DRAFTSMAN—ARCH. $80

TIME STUDY, $225+

PRODUCTION CLERK $130

40 MEN—NO EXP.
CANNING PLANT, Steady

NITES: 72½c per hr.; under 40.
ELECTRICIAN MAINTENANCE 80c
REPAIR MACHINIST .... 80c start
HD. SCREW OPR. & SETUP .... 80c start
PUNCH PRESS .... 50c to 55c
SPRAYERS, days and nights 63c

BOYS, S. SIDE, $16-$20

FOREMAN—MCH. SHOP PRADCTN...Open
LABORERS—170 to 180 .... 63½c start
MANY MORE JOBS NOT LISTED.

LOOP, 28 E. Jackson

MEN—BOYS—FACTORY

DAYS OR NITES, 45c.
MEXICAN LABORERS—FACTORY—40c.
COLORED FACTORY BOYS—40c.
Machinists .... $1 | Die makers....$1.35
Lathe hand .... 85c | Boring mill 85c
Drill press .... $1 | Engineer $20
Assemblers .... 60c | Stock rm. boys..$20
Sheet metal .... 60c | Packers 50c
Punch press .... 60c | Hospital jobs.
Hor. drill press | Plane bands.
Col. junk yard.60c | Col. jig saw.
Col. mainten...$25 | Col. boy $16
Col. drug store.$14 | Col. dishwasher.

40 Colored Garage Men

FLOORMEN, WASHERS, GREASERS. TRUCK HELPERS, MECHANICS. DRIVERS, SIMONIZERS, PORTERS.
JACKSON AGENCY
24 East Van Buren, 2d Flr.

BOYS—LEARN MACHINE SHOP $18
Sprayers .... 65c—Drill press 65c
BOYS—SHOP OR FACTORY .... 45c+

5 TRUCK HELPERS, $22+

TRUCK DRIVER—Lite panel $25
2 COLORED AUTO PORTERS $20
2 GAS ATTENDANTS—Steady $25
GARAGE DRIVER—Age 35-50 .... $22.50
COLORED TRUCK GREASER $25

AVAILABLE AGENCY
343 S. Dearborn, 2d flr. Room 204.

BOYS—Living south, no experience; trades.
BOYS—To learn tool crib work.
Prec. inspector | Punch press
Spot welder | Assemblers
Drill press | Engine lathe
MACHINISTS—TOPS.
Tool grinder | Milling mach.
Platers | Hand screw
Tool and die | Jig and fixture
Pol. and buffer | Hand screw

CERTIFIED, 30 N. Wells

TOP SALARIES for Top Men

Superintendents, Factory Managers, Tool Engineers, Master Mechanics, Production Managers, Industrial Engineers, Mechanical Engineers, Designers, and Draftsmen of all kinds. Write for application. Also Clerks, Shipping Clerks, Office, Credit, Accounting, etc. HARRISON PERSONNEL, 20 W. Jackson.

COST ACCTS., S. S. & nr. loop, $200-$250
CREDIT MAN, whlse. exp. .... $150 up
TIME STUDY engr., mach. shop $260
Accountants, gen. public; Jrs. and Srs., $125-$350; bookkeeper, loop, $130; boys, $80; stock and shipping, $80-$110.

Occupational, 310 S. Michigan

HELP WANTED—MEN.

Employment Agencies.

TRIANGLE

6 Med. Detailers, $250+]
2 YEARS PREMEDIC EDUC. PREF.

CHAIN STORE MGRS.

Permanent; age open; exp. nec.; $200+
SALES, READY TO WEAR, $200+Exp.
SALES, canned goods, wholesalers....$350+
SALES, foods, whlse. and jobbers....$300
20 JR. SALES, train .... $40+

3 Industrial Engrs., $350

4 ENGRS., M.E. or E.E.; shop exp..$250+
3 RADIO ENGRS., design .... $250 up
PLANT ENGRS., precision $700
SALES ENGRS., M. E.; heavy mach.$250+
EXPEDITORS, grad. engrs., 40-50..$250+
DESIGNERS, several .... $250-$350
4 STEEL DETAIL, $250; Pipe, $250; Structural, $250; Interchangeable Small Parts, $180; Elec., High Tension, $200, and 25 other Junior and Senior Draftsmen.

SR. ACCOUNTANT, $300

JR. ACCOUNTANT, public exp $150
SALES CORRESPONDENT, good opp. $130
COST MAN, machine shop $150
STENOGRAPHERS, several .... $110 up
CREDIT INVESTIGATOR, know acctg.$130
BOOKKEEPER, insurance $110
GENERAL OFFICE CLERKS, future $85
BEGINNER TYPIST, can use ten $75
15 BEGINNER office boys, H. S. grads..$75

BOYS—Learn tool grinding $22
BOYS—Learn inspection, read mic $20
BOYS—Learn machine shop $18
BOYS—Learn radio work $20

Cabinet Assemblers, 55c

DIE MAKERS, lots of overtime $1.25
RADIO SERVICE MEN, several $35
BENCH HANDS, blue print $33
DRILL PRESS OPERS., blue prints $33
GRINDERS, precision; all types .... TOPS
POLISHERS and BUFFERS, any exp...80c
JR. INSPECTORS, little exp $30
SPRAYERS, some metal exp 63c
MILLWRIGHT, sash and door exp $30
15 ASSEMBLERS, little exp 60c

10 Punch Press, $32

Men, no exp....$30 | Machinists $1.10
Jr. turret .... 75c | Auto mechanic $35
Jr. grinder .... 75c | Boy drivers $20
Jr. planer .... 75c | Gas station $30
Helpers, fact...$22 | Mech. helpers $25
Instrument rep.$30 | Jr. milling 75c
Hand screw .... 85c | Packers 50c
Stock helpers...50c | Shipping room $23
Jr. bench lathe..55c | Fender helper $20

HOTEL ELEVATOR, $80

Hotel bellman..$130 | Houseman $85
Bartender..$25, mls. | Orderly .... $50,r.b.l.
Houseman..$45,r.b.l. | Bus boy $17
Dishwasher .... $17 | S. O., hotel $100
SODA FOUNTAIN MGR.; OUT CITY..$150
6 STUDENTS, Christmas work $18

See Wilson the Printer!

FOR THE BETTER PRINTING JOBS.

FOREMAN-BINDERY, $85

LINOTYPE OPERS., see me now!..$50-$60
COMPOSITOR, Ludlow, etc.; good job..$60
LUDLOW Comp., all around $45
LINEUP AND LOCKUP, A1 shop $55
DIE MAKER, paper box exp $45
PAPER CUTTERS, several, now....$30-$40
PRESSMAN, Miehle or Harris Hoff $60
ASST. OFFSET, rapid advancement $30
PRESSMAN, cylinder, learn Kelly $40
PRESSMAN, Kelly or vertical $45
PRESSMAN, Webendorf offset $45
PRESSMAN, Simplex or horizontal $45
CYLINDER FEEDERS, at once .... $25-$30
SHIPPING CLERK, print house exp $25
ASST. KLUGE, learn Kelly $25
ASST. VERTICAL press, future $25
MULTILITH OPER., office in loop $25
PROOFREADER and office detail $30
GORDON FEEDERS, permanent $25
BANK BOYS, learn Linotype $25
2-3 LINOTYPE OPER., publishing $25
PROOF PRESS and comp. rm. exp $25
2-3 COMPOSITOR, loop firm $25
50 BOYS and Men, learn printing..$20-$30

TRIANGLE
25 EAST JACKSON-BLVD.
KIMBALL BLDG., 13TH FLOOR.

DESIGNERS, $500

ELECTRICAL—Heavy industrial exp., underground distributing systems, etc.
PROCESS CONTROL INSTRUMENT DESIGNER.

Employer Interviewing
ON ABOVE JOBS TODAY.

Gen. Mgr., Mfg., $15,000

FACTORY MGR., HVY. MACHY.; $7,500
TIME STUDY ENGRS., $175-$225
PLANNING AND METHODS ENGR..Open
GRADUATE MECH. ENGR.—PROD. EXP.
Small mechanical parts .... OPEN
3 INDUST. ENGRS., $5,000-$6,000.

CHEMICAL GRADS., $150

COSMETIC CHEMIST, OPEN
RUBBER DEVEL. ENGR., $200
ELEC. DEVEL. ENGR., $350-$500
DRAFTS.-DESIGNERS, $295-$420
CONVEYOR—COAL MINE EQPT.—STRUC.
3 PIPING DESIGNERS, $325-$450
JR. MECH. DRAFTSMEN $135-$165
One year or more paid experience.

SALES ENGINEERS

M. E. OR E. E....Sal., $3,600-$4,200+exp.
SALES TRAINEES—Age 21-30....$85-$130

Chicago Representative

Nationally known canner, established trade. Must have local acquaintance, wholesale grocery and candy mfrs. $350+commission.

Office Mgr., Acct., $200

TRAINEE—21-50; credit investigation.$108
GEN. MGR.—Retail coal exp $225
ART STUDENT—Will train; S.W. Side. $86
COST ACCOUNTANT $325
JR. BOOKKEEPER-TYPIST $120
HARDWARE AND TOOL CLERK $119
STENOGRAPHER $130
TYPIST $86

LEARN A TRADE

BOYS OR MEN, 17-50 YEARS, 40c-50c
RADIO ASSEMBLERS, 50c-60c.
8 ACME OR CLEVELAND OPERS., 60 hours, $1.50
4 JR. JIG AND FIXT. MAKERS 90c
10 LATHE HANDS—Any exp.....50c-$1.25

Boys, Learn Plating, $22

Tool makers..$1.35 | Sprayers 65c
Grinders .... $1.25 | Radio service $40
Repair mach...$1.10 | Packers-wrappers.55c
Inspectors .... $1 | Sheet metal $1.25
Turret lathe..$1.05 | Milling machine.$1.10
Spot welders....65c | Precision grinders.90c

HOTEL CLERKS, $75-$140

Soda man .... $30 | Waiter $9-Tips
Carver .... $28 | Bus boy, 5 days..$17
Counterman .... $25 | Houseman .... $85 rm.
Griddle man .... $25 | Watchman $90
Pack. rm. boy..$17 | Dishwasher $18

Light Delivery Driver, $25

WAREHOUSE MAN—INVENTORY.$20 Mls.
GROCERY COUNTER MAN .... $22, No Exp.
Bakers' helper..$30 | Mechanic helper..$25
Printer—Comb...75c | Garage man $35
Man with car...$27 | A1 bakers....$30-$40

WABASH
TOP FLOOR. 202 S. STATE-ST.

JR. TIME STUDY—Under 35 years....$150
GROCERY CLERKS—Steady $95
ART APPRENTICE—Mfg. co. $85
AUTO INSURANCE CO.
Examiners, assts., underwriters....Top sal.
COST CLERK—Mfg. co. exper $125
JR. CLERKS—No exp. req. .... $80-$100
BOYS—Under 21, no exp. req. .... $75-$100
MIMEO-MULTIGRAPH opers...Exc. salary
BOYS—For store work $20
BOYS—For wrapping $20
BOYS—For machine shop .... $16-$22
BOYS—For shipping room $21
BOYS—For stockroom $26

100 Shop Jobs, $16-$100 Wk.

MACHINIST HELPER—Little exper $35
WAREHOUSE TRUCKER—Steady $25
HAND SCREW—Know set up..75c+bonus
RADIO phasers or testers .... 75c up
REPAIR MACH.—Mfg. co., 48 hrs....$1.15
Hosp. orderlies..$75 | Cook $24

PROGRESSIVE
11TH FLOOR 202 S. STATE.

15 TECH. HI. S. GRADS $85
LIQUOR SALES $30
FOREMAN, HAND SCREW .... $60 up
TIMEKEEPER—Cost clerk $35
PREC. INSPECTORS .... Tops
Radial drill .... 85c | Asst. shipping $28
Jr. Machs't .... 75c | Punch press 55c
Repair mchst. .... 95c | Boys, shop 45c
Machinists .... $1.10 | Laborers 60c

Gen. Factory, No Exp., $28

ARC WELDERS 85c-95c
Learn business.$25 | Wood mach. hd..60c
Stock room .... 50c | Drill press 60c
Milling mach .... $1 | Jr. Lathe 60c
Tool-die .... $1.25 | Swing cook $25

ROYAL, 37 W. JACKSON

ARROW, 20 W. JACKSON, RM. 1611.
PLACEMENT CLERK.

A NEW AGENCY
OFFERING A SPECIAL DISCOUNT.

Hotel clerk ....$125 | Stockroom $100
Pharmacist .... Top | Produce clerk $25
Baker B. R. .... $27 | Veg. clerk $22
Appr. mach .... 45c | Welders .... 75c up
Crane man .... 65c | Butcher, whole...Top
Auto mechs .... $35 | 10 Gas atts .... $22 up
PRINTERS, PRESSMAN, & FEEDERS.

TUCKER PERSONNEL

120 S. La Salle-st. Suite 963.
3 INS. UNDERWRITERS AUTO $175
FULL CHARGE BOOKKEEPER—LP..$150
FAST TYPIST—S. S. 5 DA $115
JR. CHEMIST—5 DA $110
4 JR. ACCT.—S. S. 5 DA $110
10 H. S. GRADS.—18-21 .... $70-$90
CENTRAL 3663.

MAINTENANCE—Gen'l., steady fcty.$45 wk.
STOCKROOM, learn elec. sales....$25 wk.
Butchers, Packers, Car hiker $23
Sht. met. L. O.$1.15 | Window wash.$90 m.
Boys .... $15 up | Carpenters .... $8 up
Welder, bare rod.$1 | Farm hands .... $50 up
MANY OTHER JOBS NOT LISTED.
GREAT NORTHERN, 337 W. MADISON.

Northside Employment
4802 BROADWAY.
Boys, Truck Helpers, $22

MANY JOBS FOR LT. FACT. PACKERS. FOUNTAIN, $22.50. BUS BOYS, $16.

CATHOLICS—Offices, Factories, Trades, Clubs, Farms, etc. GILSON, 109 N. Dearborn.

HELP WANTED—MEN.

Employment Agencies.

ALL TRADES

Plant Mgr., Mfg., $5,000

INDUSTRIAL ENGR.—Mfg. exp....$7,500
DRAFTSMEN—Mechanical $3,000
CREDIT MGR.—Wholesale $2,600
TIME STUDY MEN $1,800
ACCOUNTANTS—Indus. firms...$130-$250
AUDITOR—Travel .... $200+
BOOKKEEPERS—Young $100
CORRESPONDENT—Credit exp .... $150+
INVESTIGATOR—City or travel.$100-$150
OFFICE BOYS—Many openings....$75-$90
OFFICE MANAGER—35-40 yrs $200
PASSENGER AGENT—Yg.; no exp....$100
SALES—YOUNG $110
SALES PROMOTION—Young.....$90-$115
SALES—Executive type .... open
Stenos .... $110 | Typists $90
YOUNG MEN—17-26 yrs .... $90-$115
COLLEGE STUDENTS—Nite work..$20 up

BOYS-BOYS

Lrn. punch press.$19 | Learn shop $20
Radio Training..30c | Learn tool die $22
Nites, factory..$20 | Learn, wood shop.45c
Learn plating..50c | Learn, mach. shp.$19
Husky laborers..75c | Learn inspector....50c
Painter helper..50c | Learn stock 45c
6 BOYS—Learn machine shop, $20.
Radio training..$22 Learn elec. shp..$19

MEN-MEN

BOILER MAKER, top wages.
SQUEEGEE OPERATORS, open.
ASSEMBLERS, lite lathe work, 95c.
MACHINISTS, $1.05 + bonus + O. T.
FURNITURE PATCHERS, 60c to 85c.
RADIO SALES & SERVICE, $25.
RADIO HELP, factory exp.. $25-$60.
10 STOCKROOM HELPERS, $18-$30.
Inspectors .... 90c | Punch press 65c
Band saw .... 65c | Painters 75c
Sprayers .... 75c | Shipping clerk $30

Assemblers, $30

Printing Help. See Melleby

10 GORDON FEEDERS, steady, 55c-65c.
3 2-3 COMPOSITORS, steady, 50c-65c.
6 BOYS or YOUNG MEN, learn ptg., 45c.
2 THOMSON DIE CUT FEEDERS, 65c.
2 LINOTYPE OPERATORS, stdy.85c-$1.10
3 2-3 COMPS., FEED PRESSES, $25.
ASST. SHIPPING CLERK, steady, 60c.

Candy Factory Porters, $20

Licensed Engineer, $113.
Package boys..$20 | Del. boy $22
Hosp. kit. ..$75 b.l. | Bell boys $80
Hsp. hsm..$40 r.b.l. | Fountains 40c
Hotel clks.$75-$100 | Mex. or Fil. bus.
Porters .... $10 | St. table-sandw. $25
Orderlies, no ex.$75 | 3d cook $30
HOSPITAL KITCHEN MAN, $50, R.B.L.

Truck Mechanic, $35

25 AUTO DRIVERS, any exp., $20-$25.
GAS ATTENDANT & GREASER, $30.
15 AUTO MECHANICS or HELPERS.
Fender helper..$25 | Body fender $1

NO FEE
On Following Jobs

4 MILLING MACHINE OPERATORS, $1.05
4 LATHE OPERATORS, 85c+.
4 LATHE SETUP MEN, 95c+.
5 BULLARD OPERATORS, 95c+.
4 INSPECTORS, $1.
3 NORTON GRINDER OPERATORS, 95c+.
Guaranteed Steady Jobs

ALL TRADES
343 South Dearborn, 4th Flr.

Accountants, $150-$300

Salesman, rubber belting, $250 plus.
Map draftsman, $160.
Auto ins. claim adjuster, $175.
Jr. mechanical draftsman, $100.
Boys, good at figures, $85.
Typist, clerk, $100 Office boys, loop, $80

Boys--Men

Hundreds of Jobs

EVERY JOB GUARANTEED. MANY IN DEFENSE PLANTS.
MR. GORDON NOW HERE
Steady Jobs, Days or Nites

TO LEARN

LEARN PHOTOGRAPHY, $18.
LEARN RADIO, $26.
TESTING .... $24 | PLASTICS $28
LEARN INSPECTING, $24.
BENCH WORK.$24 | GRINDING $20
LEARN MACHINIST, $18.
POL.-BUFFING.$18 | WOODWORKING .$22
GENERAL SHOP WORK, $24.
LEARN PHOTO PROCESSING, $25.
Elderly men, machine shop, $22.

MEDIUM EXPERIENCE

FOR JOBS BELOW:
[THESE JOBS PAY TOP WAGES.]
Lathe hands, Milling machine.
Surface grinders, Ext. grinders.
Int. grinders, Tool grinders.

Punch Press Oprs., $35, O. T.

JR. TOOL DIE MAKER, 90c.
Drill press .... $30 | Cabinet makers ..80c
Inspectors .... 70c | Bench hands 60c
SHIPPING CLERKS, $25.

WE NEED TODAY

3 MILLWRIGHT HELPERS, 75c.
BEGINNER LATHE HANDS, $22.
APPRENTICE DIE SETTERS, 60c.
B. & S. auto. screw setup .... $135 plus
B. & S. hand screw setup .... $1.10 plus
Engine lathe setup, $1.25 hr.
Turret lathe setup, $1.25 hr.
Tool-Die makers, $1.50 hr.
Repair machinists, $1.15 hr.
Cutter grinders, $1.00 up.
MILLING MACHINE FOREMAN, $65.

YOUNG MEN TO

learn repair and service machines, $100.
MAINTENANCE MEN, STEEL, $1 HR.
Blacksmith .... Open | Foundry maint. ..$40
Heater .... Open | Sheet metal $1.10
Sprayers .... 75c | Visual inspectors.Top
SEE MR. JOHNSON FOR JOBS BELOW:
Masseur .... open | Bath clerk ...$16 plus
Demonst'tors.$15 up | Sht. ord. cook....$28
Glass packers ..$22 | Groc. packers $24
Hotel clerks ..$95 | Cooks .... $75 r.b.
Fountain mgr...$30 | Sales boys $22
Bus boys..$17 plus | Boys, cigar stand.$80
Steamtable .... $25 | Store detective $90
Barber .... open | Grillmen $25
WINDOW WASHERS, $9 DAY.
SPORTING GOODS CLERK, $22.
AUTO ACCESSORY CLERK, $24.

PRINTERS, SEE WEAVER

Lineup, Lockup, steady, $50 up.
Simplex Pressman, steady, $40.
Simplex Asst., steady, $30.
Boys, learn printing, $16-$18.

Co-Operative
EVERY JOB GUARANTEED.
6TH FLOOR, 220 S. STATE

SMALL LOAN

Mgrs., $200-250; Asst. Mgrs., $160-200.
Small Loan Outside Men $100-125
SALES, Mech. Rubber Exp. $300
SALES, Meats, age 25-38 .... $175
SALES, College Men $125-200
SOLICITOR, Trucking, local exp....$200
FOREMAN, heat treat., camshafts, A1 sal.
SUPERVISOR, Camshaft Dept.; know tool shop, grinding, close tol. .... Hi-Sal.
OPENINGS for Foreman, Draftsmen-Design, Chemists, Indus. Engrs., etc. A1 sal.
ADV. MANAGER, Specialty .... Open
ACCOUNTANT, job cost exp $175
BOOKKEEPER, full charge $150
FREIGHT TRAFFIC CLK. .... $175-$200
DISPATCHER, Motor Freight $175
RATE CLERK, Motor Freight $150
O. S. and D. CLERK $135
INSURANCE Bkkpr., $100; Auto Undwtr., $225; Comp. Undwtr., $250; Man Clk., $100; Endorsement Clerk, $85, etc.
6 STENOGRAPHERS $85-130
3 TIMEKEEPERS $100-130
YNG. MAN, 2 yrs.' tech. college education.
OFFICE BOYS-CLKS., $65-90.

BUSINESS MEN'S CLEARING HOUSE

209 South State. 7th Floor.

4 BOYS or MEN—Handy on jig saw....P.W.
3 LABORERS—Warehouse 55c-60c-65c
Sealer—Some exp., 21-40; rd.-write 65c-68c
We need POLISHERS BUFFERS.
Tool-Die .... $1.30 | 1 Lathe .... 90c+
Lamp maker .... 90c | Boy, packer ..40c-45c
AGE 18-25; machine shop helper..$20-$22
2 TRUCKERS—Age 19-40; no exp.$26-$30
4 MACHINISTS, AAA1 company..$1.10 hr.
4 AGE 25-30, warehouse, no exp....70c
SHIPPING clerk, 30-45, 50 hr. wk....$33
6 PLATERS, FACTORY JOB .... Open
2 HARDENERS-STRAIGHTENERS...Open
3 GRINDERS, any age, some exp....Open
Turret lathe .... $1 | Ext. grinder .... Top
Armature winder | Boring mill $1
Wrinkle. sprayer.60c | Tool grinders $1.10
Also men, boys from 40c up.

GENERAL, 37 W. JACKSON

25 Jr. Auditors, $150

50 SR. ACCTS., NO TRAVELING....$350
10 SR. AUDITORS, CHGO. WORK $300
ASS'T. COMPTROLLER $350

4 SM. LOAN MGRS. AND

10 ASS'T. SM. LOAN MGRS. FOR WESTERN STATES. EMPLOYER AT OUR OFFICE $250

UNITED AGENCIES
209 S. STATE, RM. 1408.

DETAILERS—REINF. CONC .... $200-$225
Designers; heat, plumb., vent....$225-$275
REC. GRADS. MECH.-ELEC .... $150-$225
Designers; steam power plts .... $250-$300
Designers; centrifugal pumps....$250-$325
TOOL DESIGNERS .... $250-$350
Designers; automatic machy .... $250-$350
TIME STUDY MEN .... $175-$225
MECH. DETAIL DRAFTSMEN .... $175-$225
AMER. ASSOC. OF ENGRS., 8 S. Michigan.

STEAM TABLE
Kitchen, Counter, Pantry, Bakeshop, Grill, Fountain

—Over 40 jobs open—
Fee Only 3d of a Week's Pay
See Mauer's Blackboard, 538 S. Dearborn.

STORE MGR.—CHAIN STORE EXP..$150+
STOCKROOM and OFC. BOYS .... $18-$20
HAHN-MARTIN, 7 S. DEARBORN-ST.

COUPLE, garage man, restaurant jobs. Englewood Employment Agency, 5534 S. State.

HELP WANTED—MEN.

Employment Agencies.

MOLENE

BANKERS BLDG. 105 W. ADAMS.

CHEMISTS—LOOK

FOR OUR ADVERTISEMENT IN YOUR A. C. S. BULLETIN.

Chem. engr., electrode exp $300
Chem., pref. Ph.D., synthetic comp'd.$250
Chem., cereal exp., und. 30 .... $200
Asphalt chem., research exp $175
Jr. chemist [degree], some exp $150
Jr. chem. [degree], compounds $125
Jr. chem. engr., sales personality $125
Jr. chem [no degree necessary] $110

Hd. plant maintenance man [nites]...$300
Mach. and tool designer, 35-38 .... $300
E. E. engr., motor expert $300
Mach. shop and tool repair $250
Editor, mach. instruction book $250
Jr. elect. engineer, und. 32 .... $150
NITE FOREMAN, DRILL EXP., $200.
Jr. mech. engr., corresp. exp $150

ACCOUNTING POSITIONS

Perm. pub. staff, corp. tax exp $300
Cost acct., foundry exp., Ind $300
Senior auditors, travel 1 yr $275
Senior pub. accts., loop $250
Senior auditor, travel $200
Cost acct., job and standard, 28-35..$215
Fed. tax student, acct.-legal bkgrd...$150

JR. ACCTS., $1,800

Cost clerk acct., bkgrd., S. W $120
Accts. payable accountant, marr $120
Ledger clerk, small office, W. S $110

Steno., corp. inst. dept., loop $140
R. R. stenographer, 21-27, loop $135
FHA loan clerk, loop $135
Man clerk, vre ins., N. N. S $115
I. B. M. [Alphabetical], S. S $110
Fanfold biller, truck co $110

FED. TAX MANAGERS

WE HAVE SEVERAL FINE FEDERAL TAX MANAGERIAL POSITIONS REQUIRING L.L.B. OR C.P.A. DEGREES. POSITIONS IN ALL PARTS OF U. S. SALARY RANGE, $4,200-$10,000.

TRADE SCHOOLS—MEN.

PUBLIC ANNOUNCEMENT

PLASTICS I. T. INSTITUTE
OF NEW YORK AND LOS ANGELES.

Announces opening of Chicago location. Headed by outstanding plastic engineers and recognized by the plastic industry the Institute brings to the attention of Chicagoans its training facilities for Plastic Engineering, Molding, Laminating, Fabrication, Extrusion, etc. For complete information regarding the Institutes history, personnel, equipment, and curriculum together with facts concerning this modern colorful, fascinating industry you are invited to visit or write
PLASTICS I. T. INSTITUTE
515 S. WESTERN-AV. CHICAGO, ILL.

WANTED Aircraft Factory INSPECTORS

From coast to coast, graduates of THE STATE APPROVED
AMERICAN AIRCRAFT INSTITUTE
ARE WORKING ON DEFENSE JOBS. FREE EMPLOYMENT SERVICE.
936 W. CHICAGO-AV.
OPEN MON., WED., FRIDAY EVES. SOUTH SIDE BRANCHES:
808 W. 79TH-ST.
709 W. 63D-ST.
OPEN EVERY EVENING.

ALLIED SCHOOL

Will prepare you for a job in
MACHINE TRADE
TOOL AND DIE MAKING
SCREW MACHINE COURSE
Learn easily and quickly on actual work. Practical shop methods; most complete training shop in America; 4 FLOORS; 45,000 sq. ft. equipped with machinery.
Free Employment Service
EARN WHILE LEARNING
Visit ALLIED SHOPS, days or evenings. Write, phone Dept. T for FREE BOOK. "Practical Machine Shop Training."
Allied Screw Machine Co.
School of Mech. Trades Division.
609 W. Lake-st., Chicago. Tel. Hay. 1136.

REFRIGERATION AIR CONDITIONING

INDUSTRIES WITH A REAL FUTURE.

After the defense program has been completed—WHAT?

If you are mechanically inclined and ambitious, now is the time to train for the future. Refrigeration and Air Conditioning are industries that will continue to grow after the present emergency. Men needed to overhaul, install, and service equipment. Why not make a place for yourself NOW. Investigate. For free details write UTILITIES ENG. INST., 1314 Belden-av.

TRAIN FREE
RADIO—TELEVISION

There is an acute shortage of qualified men for electricity, radio, communications, and television. Very large salaries are being paid for National Defense work in these lines. Apply 9 a. m.-9 p m.

PLASTIC CHEMISTRY

The ever increasing uses of plastics have resulted in the formation of evening engineering classes in our Laboratories under the direction of well-known authorities. Apply 9 a. m.-9 p. m.
AMERICAN TELEVISION LABS., INC.
433 E. ERIE-STREET.

SKILLED MEN NEEDED
WELDING

Be a welder in 30 days. Our method plus testing laboratory assures you a better job.

MACHINE SHOP

Tool and die, screw machines. Personal practical training on all types of machines.

AUTO-DIESEL-AIRCRAFT

Body, fend., refrig. These trades always pay.
STATE LICENSED AND APPROVED.
ESTABLISHED 39 YEARS.
GREER SHOPS 2030 S. WABASH.

DRAFTING

Mechanical, Architectural, Structural, or Aircraft. Splendid opportunities. Learn in your spare time—days or eves. Get our "Blue Book." Call, write or PHONE CALUMET 8200.
CHICAGO TECH COLLEGE
19-D TECH BLDG. 2000 S. MICHIGAN.

ELECTRICITY-RADIO

Prepare for good job. Learn by Doing. Day or Eve. Visit school at 502 S. Paulina —any day or Mon., Wed., or Fri evenings, or phone Seeley 7722.
Coyne Electrical School

ARC WELDING

We prepare men for the Navy Shipyard tests in as little as SIX WKS. Call or write for facts. Utilities Eng. Inst., 1314 Belden.

INDUSTRIAL TRADE SCHOOL. LEARN WELDING. A NEW PLAN. Individual instruction. $2 starts you. Pay as you go. No contract to sign. 1910 S. KEDZIE. ROCKWELL 7167.

DON'T STAY IN A LOW PAY JOB. Get into interesting work. Write for FREE details on traffic management [shipping]. FREIGHT TRAFFIC INSTITUTE, 176 W. Adams-st., Dept. T-24, Sta. 2330.

R. C. A. INSTITUTES. RADIO—Television—Operating—Service —Code. Day, Eve. Classes. Write for catalog. 1149 MERCHANDISE MART. Whi. 7898.

FREIGHT TRAFFIC MEN IN DEMAND. Over 1,500 firms empl. our men. Est. 1923. COLLEGE OF ADVANCED TRAFFIC, 14 E. Jackson-blvd. Dept. F36. Har. 8649.

HOTELS call for trained men. Good pay. Learn at home. Write Lewis Hotel Training Schools, Desk 749, Washington, D. C.

DEFENSE JOBS OPEN. Learn machine shop work; enroll days-eves. NATIONAL SCHOOL, 628 W. Lake-st.

AFTER WAR DEMANDS ARE OVER will you be employed? Prepare now for steady good pay. Natl. School Mechanical Dentistry, 10 W. Jackson. Write A-2.

PLENTY OF JOBS — GOOD PAY for auto mech., body-fender men. Days or evenings. FEDERAL, 2040 Washington. Hay. 6015.

LEARN WELDING—Free booklet tells all. International Inst., 741 W. 70th. Vin. 6751.

WELDING, ACETYLENE, ELECTRIC, T. & T. WELDING, 3217 W. LAKE-ST.

ILLINOIS School Mach. Shop Insp. — Day-evening classes. Cen. 4519. 123 W. Madison.

LEARN WATCHMAKING—Catalog free. Chicago School, Dept. T, 155 N. Clark.

WELDING—ELECTRIC ARC, ACETYLENE. National Welding School, 5428 S. Ashland.

LEARN BARBERING AT MOLER'S. 177 N. State-st. Cen. 6393. Day-Evenings.

TRADE SCHOOLS—MEN.

TOOL & DIE MAKING MACHINIST TRADE
LATHE OPERATION

Reliable, intensive, individual training places our graduates in good paying jobs. Day, evening, and Saturday classes.
MECHANICAL INDUSTRIES TECHNICAL INSTITUTE.
515 S. Western-av. Monroe 5351.

WELDING
GET THE BEST

Trained men wanted in national defense industries, shipbuilding, tanks, aviation, general construction, pipelines; individual instruction under experts; train full time or part time on new equipment. Visit, phone, or write Monroe 5351. M. I. T. I., 515 S. WESTERN.

Aircraft Construction DIESEL

Cash in on opportunities in these fields. There is a REASON why men train here. M. I. T. I., 515 S. WESTERN.

MUSICAL INSTRUMENTS.

Pianos and Players.

JUST IN TIME FOR CHRISTMAS. KIMBALL FACTORY WAREHOUSE ANNUAL DECEMBER SALE. COME EARLY FOR BEST SELECTION. SEE THESE USED PIANO BARGAINS. SPINETS, $235 UP; GRANDS, $195 UP. UPRIGHTS, $40 UP. All reconditioned. All in good shape. EASY TERMS. KIMBALL FACTORY, 2611 S. California. OPEN DAILY 9 A. M. TO 9 P. M.

SPINET

Late model. Will transfer account to reliable party at $1.50 per week. See MR. RUSSELL, Credit Mgr. Wab. 6900. BALDWIN PIANO CO., 323 S. Wabash-av.

BRAND NEW COLONIAL PIANO—Only $89. Minimum payment; terms $1.25 wk. Fireproof Private Piano Warehouse No. 29, S. Ashland-av. at 39th-st. Open till 9 p. m.

PIANO bargain—Small size used upright reduced to $61; easy payments; free delivery. P. A. STARCK PIANO CO. 234 S. Wabash-av. Open evenings.

USED STEINWAY GRAND, $425. Beau. Rosewood case, genuine ivory keys. Open evenings. CABLE'S, 228 S. Wabash.

MODEL B Steinway Grand—Mahogany, $450. Also Steinway studio grands and spinets. Victor Storage, 4809 W. Lake-st.

20 GRAND Pianos—5 Steinways, Baldwins, Kimballs, Whitney, Lyon & Healy, Conover, other makes; spinets. Tms. 3121 Lawrence.

WANTED — OLD STEINWAY GRAND OR OTHER GOOD MAKE PIANO, FROM PRIVATE PARTY. TEL. BRIARGATE 2201.

LATEST design spinet console sample, $179. Ideal Xmas gift. Buy now and save. Terms. GULBRANSEN FACTORY, 820 N. Kedzie.

STUDENT'S Piano—4'8" high; true tone and pitch; $49; $5 dn., 60c wk., or will rent. WYMAN'S, 604 Republic Bldg., 209 S. State.

WANTED—USED GRAND OR SPINET FOR CASH. ABERDEEN 8843.

SAVE 25% or more on spinets; apt. grands, $165 up. 6801 S. Halsted-st.

$400 BALDWIN spinet; like new; $250; apt. grands, $175 up. 5408 W. North-av.

SAVE $100 on new Spinet pianos—15 used grand pianos, $125 up. 6512 N. Clark-st.

WANTED to buy—Used grand piano from priv. family; will pay cash. Sheld. 5797.

WALNUT SPINET—Used; in good condition; $150; terms. 3238 W. Harrison-st.

NEW Spinets, $195 up; Used Grds., $175 up. Guaranteed gd. cond. 5224 W. Chicago-av.

NEW Pianette spinet at only $195. LYON & HEALY, 243 S. Wabash-av.

SPINET piano—Finish slightly damaged; at substantial discount. 309 S. Wabash-av.

SCHILLER-Cable grand; brown mah. ..$225. MOIST PIANO CO., 5509 Broadway.

WANTED—Used grand piano or spinet for cash from private party. Merrimac 4026.

WANTED — USED GRAND PIANO, FROM private party; for cash. Merrimac 2811.

WANTED—Steinway grand piano. Will pay fair cash price. Keystone 2489.

SAC. 2 Mason & Hamlin grands, model A and model AA; also new spinet. 6242 W. Grand.

Accordions.

ACCORDIONS WANTED FOR CASH. HAR. 7707. 529 S. WABASH, 8TH FLR.

ACC. wanted—We buy, sell all sizes. North Austin Music, 5910 W. North. Mer. 5965.

120 BASS Piano Acc., perf. cond., $130. 311 S. 5th-av., Maywood. Call Maywd.1837

Wind, String, Etc.

GOLD lacquered Conn trumpet, slightly used. Sacrifice $40. Buckingham 1477.

JEWELRY, DIAMONDS, OLD GOLD, ETC.

$1,000,000 In Diamonds Wanted
CASH PAID IMMEDIATELY

AMERICA'S LARGEST BUYERS of diamonds from individuals, banks, trusts and estates. No deal too large or too small.
FOR HIGHEST PRICES
AND GUARANTEED SAFETY BRING YOUR DIAMONDS TO US. WE ALSO BUY OLD GOLD AND PAWN TICKETS.
Member Chicago Association of Commerce.
AMERICAN DIAMOND SYNDICATE
37 South Wabash Ave.
CORNER MONROE. 3D FLOOR.

CASH FOR DIAMONDS

DUE TO OUR TREMENDOUS SALES OUTLET, WE NEED DIAMONDS AND WILL PAY HIGHEST PRICES FOR THEM. HIGHEST PRICES FOR YOUR OLD GOLD, JEWELRY, AND PAWN TICKETS. WE ARE NOT THE LARGEST DEALERS IN AMERICA, BUT WE GUARANTEE TO PAY THE MOST SATISFACTORY PRICES.
CASH IMMEDIATELY
SEE US BEFORE YOU SELL
U. S. Diamond Syndicate
5 N. WABASH-AV. RM. 800
NORTH EAST CORNER OF MADISON.

ANTIQUE RING—Yellow gold antique ring set with 19 large blue-white diamonds. Must be seen to be appreciated. SPECIALLY PRICED .... $85.00. Diamonds, pawn tickets bought for cash. Open eves. and Sunday until Xmas. U. S. LOAN BANK. 10 N. CLARK-ST. 6TH FLOOR.

Diamonds and Pawn Tickets

Bought for cash. Also jewelry, watches. CHICAGO DIAMOND EXCHANGE.
32 N. STATE 9TH FLOOR

HIGHEST PRICES PAID for DIAMONDS, WATCHES, JEWELRY, OLD GOLD, PAWN TICKETS, ETC. ILL. DIAMOND & JEWELRY SYNDICATE, 5 S. WABASH, Rm. 812. DEA. 6711.

TOP PRICES FOR DIAMONDS. Pawn Tickets, Gold, etc.—Jewelers Exch.
32 N. STATE. 11TH FLOOR

CASH for Diamonds, Old Gold, Watches. ROMACK DIAMOND EXCHANGE. 7 W. MADISON, AT STATE. RM. 501.

HIGHEST PRICES PAID FOR DIAMONDS, PLATINUM, OLD GOLD, AND JEWELRY. Great Northern State Pawners, 309 S. Clark.

CASH — BUY OR LOAN ON DIAMONDS, OLD GOLD, WATCHES, PAWN TICKETS. LLOYD J. BUTLER, 133 N. CLARK-ST.

FULL value paid for pawn tickets, diamonds, gold, old watches. Don't sell for less. Ginsberg, 527 W. Madison. State 7095.

OLD GOLD, DIAMONDS, PAWN TICKETS FOR CASH. 7 W. MADISON, ROOM 710.

2.50 KT. DIAMOND in man's ring .... $235. Levinson's Loan Bank, 739 N. Clark-st.

HORSES, HARNESS, AND WAGONS.

JUST purch. large quantity new waterproof army horse blankets, lined, at $1.75; saddles, bridles. CHICAGO SURPLUS MATERIALS, 1356 W. 47th-st. Yards 2605.

WANTED—Riding instructor; splendid opportunity for single man. Large riding academy. State experience. Address L B 66, Tribune.

FOR SALE—4 year red chestnut mare 14 hh. Broke to saddle and harness; suitable child's mount. Midway 2004.

FOR SALE—3 gaited saddle horse and hunter. Dea. 1084, bet. 1-5. Austin 7875 aft. 6.

BOATS, YACHTS, ETC.

COMPLETE diving outfit for sale—Bargain. 2121 Roscoe-street. Well. 9205.

OVER 300 new and used outboard motors. Maypole, 5901-07 W. Madison-st., Chicago.

COLLECTIONS.

COLLECTIONS — Everywhere; no collection, no charge. United Mercantile Service. Rm. 610. 140 N Dearborn State 4181

MUSICAL AND DRAMATIC.

RADIO ACTING—ANNOUNCING, SINGING, COACHING AND PLACEMENT. LILLIAN GORDONI, 1258 S. MICHIGAN.

AUCTION SALES.

WILLIAMS, BARKER & SEVERN CO. 229 S. Wabash-av. General Auctioneers.

MISCELLANEOUS.

FREAS Electric Incubator and Freas Electric Drying Oven. Lake View 6780.

HELP WANTED—WOMEN.

Stores and Offices.

BAKERY clerk—Exp., steady; good sal.; no Sun. Eastwood Bake Shop. 4622 N. Kedzie.

BAKERY salesgirls—Must understand gift wrappings. Apply 935 W. Armitage.

BILLER—For mechanical billing; production dept. experience in advertising agency. Address L A 187, Tribune.

BOOKKEEPER—Junior assistant; familiar with posting accounts receivable, invoices. State salary desired, address, and phone. ADDRESS L L 126, TRIBUNE.

BOOKKEEPER, assistant — Bohemian preferred. Address in own handwriting, exp. and sal. exp. Address L E 168, Tribune.

BOOKKEEPER—Cap., full charge, all phases; perm.; good sal. State age and exper. Address L K 530, Tribune.

Candy Salesgirls

Exper. for permanent positions. Few extra holiday positions avail. Apply

De Met's, 312 W. Madison

CANDY SALESGIRLS

17-27; steady and part time; only attractive girls need apply. Mr. Shapiro, Confection Cabinet Corp., 430 W. Erie.

CANDY sales girls—Also fountain girls; experienced. Good salary; gd. opportunity. Apply Jeffrey's, 2720 W. North-av.

CANDY salesgirls—Expd., steady work; good wages. Apply Buddy Boy, 213 S. Wabash.

CASHIER and wrapper — Lady's specialty store. Must be expd. in this type of store. MANGEL'S, 115 S. STATE.

CLERICAL WORKERS

No experience required. High school graduates. Ages 17 to 25. Apply in person; 8 a. m. to 4 p. m. Monday thru Saturday.

SPIEGEL, INC.
1040 W. 35TH-ST.

COLLEGE GRADUATES

Openings for young women to use teachers' training and experience [high school preferred] in teaching program of large corporation, or to train for junior supervisory positions.
In reply please state age, education, experience, and salary desired.
Address L D 113, Tribune.

Correspondence Adjusters

Young women with adjusting experience or interested in adjustment work. Apply 8:00-10:30 a. m.

CHICAGO MAIL ORDER CO.
511 S. Paulina-st.

CASHIER

Busch Jewelry Co. has a permanent position for a young woman under 25 years of age, with some experience in operating NCR posting machine.
Mr. Krisor, 37 E. Madison. State 4700.

CLEANING store clerk, capable, complete str. mgmt.; exper. pref.; south; 22-30; neat, pleasing personality. Prospect 4811.

Credit Application Takers

Must have retail experience. Apply credit office, 10th floor.

Netcher's Boston Store
STATE AND MADISON-STS.

DRESS DEPARTMENT ASSISTANT

Must be familiar with chain store operation in similar capacity. Most excellent opportunity for ambitious person. Apply York, 38 S. State-st.

DRESS AND SMALL WEAR CLERKS. Thoroughly experienced for NEW STATE-ST. STORE; must be qualified for popular priced dress depts.; also hosiery, lingerie, and sportswear depts. Permanent and regular part time. York, 38 S. State.

EDIPHONE OPERATOR

Loop bank. Permanent position. Single. Pension plan and insurance cover employees. Office air conditioned. Write fully regarding experience, education, age not over 35. $100 month.
Address L A 534, Tribune.

FILE clerk-typist—Give full details. Address L K 526, Tribune.

GENERAL OFFICE WORK

Ability to type preferred.
Experience not necessary. State age, education, religion, salary expected.
ADDRESS L K 103, TRIBUNE.

GENL. Ofc.-Typ., Sh. Hd.—Pd. vacat. $15-18. Depend. on experience. Advanc. Interesting, steady work. Like-Nu. 208 N. Wells.

GENERAL office work—Women 24 to 35 years of age to work 3 nights per week, from 6 to 10 doing simple filing on an hourly pay basis. Loc. nr. 22d and Wentworth. Give age, ph. number, other pertinent information. Address L K 338, Tribune.

GENERAL office work-cashier—Lt. bkpng.; must speak Bohemian. 2351 S. Spaulding.

GIRLS

18-25 yrs. of age, for miscellaneous mail order work, such as order filling, packing, etc. High school education preferred. Both day and night work. Additional pay for night work. Good beginning salaries. Apply Tuesday, Employment Office, 4th floor.

MONTGOMERY WARD
619 W. CHICAGO-AV.

GIRLS

Immediate openings for temporary general clerical work; age 18 to 30 years.

SEARS, ROEBUCK & CO.
Homan and Arthington-sts.
Rm. 15, Administration Bldg.

GIRL—OFFICE WORK—For small south side mfg. concern. Experienced in cost, pay roll, comptometer operation, and typing desirable. Bright, alert girl, good in arithmetic considered. State age, nationality, schooling, religion, phone no., exp. in detail, if any, former places of employment, and salary desired. Address L J 58, Tribune.

GIRLS—Who type; no exp. nec. We train you for billing. 40 hr. wk.; 1½ for overtime. N. Shore Co., Adams and Wells.

GIRLS—Exp. clerks for groc. and liquors; short hours; good pay. 4368 Milwaukee.

HIGH SCHOOL GIRLS

Over 17 years of age for miscellaneous clerical jobs as:
INDEX CLERKS
ENTRY CLERKS
ORDER READERS
CASHIER
SERVICE CLERKS
Good starting salary. Chance for advancement. Apply 8-10:30 a. m.

CHICAGO MAIL ORDER CO.
511 S. Paulina-st.

MAILERS—Experienced on stuffing and sealing. Pruitt, 425 N. LaSalle-st.

MILLINERY salesladies—Experienced; steady or part time. 4764 Lincoln-avenue.

NATIONAL cash register operator—Experienced; North Side hospital; 6 day week; meals. Address L K 356, Tribune.

RECEPTIONIST-TYPIST.
DOCTOR HARVEY, 740 W. MADISON.

SALESLADY—Fully expd. for bakery; Polish speaking pref.; sal. $20; answer by letter. Chicago Bakery, 1577 Milwaukee.

STENO.-clerk—For personnel dept., mfr. on West Side; single, 20-25 yrs.; good opp.; $20; give details of exp. and qual. in letter. Address L F 562, Tribune.

STENOGRAPHER—Broker's office. Experienced.; not over 30; $90 month. Address L A 438, Tribune.

STENOGRAPHER — Some ediphone experience; not over 26. State salary, past experience. Address L D 66, Tribune.

STENOGRAPHER—Must be able to take shorthand; exp., $80-$85; inexp., $70-$75 mo. Mohawk 6000. Ask for Mr. Crepeau.

STENOGRAPHER—21 to 23; Gentile; 2 to 4 yrs.' experience; Loop location; $100 per mo. Perm. Address A 491, Tribune.

STENOGRAPHER—Catholic; small swbd. Give full details, age, experience, and salary. Address L K 579, Tribune.

STENO.—Full chge. R. E. office. Write own letters. Address L F 87, Tribune.

STENO.—Gen. office clerk; not over 30. So. Side; $100. Address L C 346, Tribune.

STENOGRAPHER, office detail—$18 start. International Textile Co., 2515 W. 18th-st.

SWITCHBOARD operator-typist—Small board; good wages; state age, experience, and nationality for interview. Address P P 288, Tribune.

SWITCHBOARD and steno.—Young lady, 20 to 30; pleasant looking; intelligent; expd.; $25-$30. Address L E 170, Tribune.

TELEPHONE Operator—Able to take dictation. Searles Electric Welding Works, 1310 S. 47th-avenue, Cicero.

TYPIST—Young girl, 30c per hour to start. Apply Bronze Co., 627 W. Lake.

TYPIST—Young; knowledge shorthand preferred. Sani Mode, 11 S. Des Plaines.

YOUNG WOMEN

Under 30, with creative writing ability. Judgment required to handle collection of delinquent accounts and compose personalized letters. Large progressive organization offers excellent opportunity for rapid advancement and assurance of permanency to those who qualify. College training desirable but not necessary. State detailed qualifications and salary expected.
Address L F 118, Tribune.

YOUNG woman—Exp.; intelligent; cultured for part time work on medical switchboard; N. side. Address L E 169, Tribune.

BRIGHT beginner—Office work, typist. Edward Don & Co., 2213 S. La Salle.

Professions and Trades.

Assembly Girls — White. 3d Floor, 1104 S. Wabash

BEAUTY—Oper. with nr. North S.; exp.; capable; high sal. and comm. 737 N. Michigan.

HELP WANTED—WOMEN.

Professions and Trades.

BEAUTY OPERATORS

Apply Beauty Shop at your nearest WIEBOLDT neighborhood store.
WIEBOLDT'S

BEAUTY oper. [man]—Also manicurist; exp. Steady; gd. sal.; busy shop. Strader Beauty Salon, New Field Bldg., 135 S. La Salle.

BEAUTY Opers. [2]—All around; must be expert finger waver; manicurist; steady wk.; gd. sal. 1955 W. Madison. Canal 6721.

BEAUTY Operator—Experienced. Steady employment. Mattie's Beauty Salon, 2147 S. Fifth-av., Maywood. Phone 442.

BEAUTY oper.—Exp.; gd. f. w. for Thurs., Fri., Sat.; no Sat. eves.; gd. pay. 2818 W. North.

BEAUTY manicurist—Exp.; also take care of desk; good sal.; stdy. 3919 N. Cicero.

BEAUTY oper.—Expert finger waver; steady. Condon's, 5506 S. Ashland. Prospect 3277.

BEAUTY operators [2]—Expd.; sal. $18 to $20; stdy. work. 10232 Vincenes. Ced.6746.

BEAUTY oper.—Exper., all around; pleasant working conditions. Hemlock 8373.

BEAUTY oper. and 1 manicurist; steady; good sal. 1028 North-blvd., Oak Park.

BEAUTY operator—Young; all around exp. 7129 N. Clark-st. Rog. Pk. 3200.

BEAUTY operator—5 yrs.' experience; fast worker; $20 and comm. 4011 N. Damen.

BEAUTY Operators—1 steady, 1 part time; $16.50, comm. 848 E. 63d-st. Pla. 8060.

BEAUTY Operator—All around. 1018 N. Rush. Berteau's Beauty Salon, after 12.

BEAUTY Oper.—A1 manicurist-finger waver. Sal. and comm. 4901 Drexel-blvd.

BEAUTY Oper.—For good Oak Park clientele. Steady. Good salary. Euclid 8690.

BEAUTY Operators—Steady and part time at good salaries. Mary Ann's, 1518 W. 18th.

BEAUTY operators — Experienced; steady. 25 S. Pulaski-road [Crawford].

BEAUTY Operator—Experienced, all around. Ganesha Beauty Shop, 5052 Sheridan.

BEAUTY operator—$18 week plus comm. Stanis Beauty Salon. 1307 Milwaukee-av.

BEAUTY operator—Experienced all around; steady; good salary. Columbus 8093.

BEAUTY oper.—Expd.; stdy.; gd. sal. Curlique Beauty Salon. 5506 W.North. Mer.8121

BEAUTY operator — Must be expert, for smart clientele. 4417 Milwaukee-avenue.

BEAUTY operator—Expd.; all around; steady. Beauty Box, 2809 W. 55th-street.

BEAUTY operators [2]—Exp. All around Steady; $20. 4748 N. Kedzie.

BEAUTY operator—Exp.; steady; good salary. 3513 Roosevelt-rd. Rockwell 1447.

BEAUTY Op.—Exp. Young. No eves. Evanston. University 8218 or Greenleaf 6277.

BEAUTY operator—Experienced, good pay. 1026 E. 55th-st. Hyde Park 5563.

BEAUTY operator—Experienced only; 5 day week. 4834 Sheridan-road.

BEAUTY operator—Experienced; steady; 40 hr. week. 1346 S. 56th-ct., Cicero.

BEAUTY Operator—All around. Exp. Perm. Gd. sal., hrs. 3227 Bryn Mawr. Key. 8949.

BEAUTY OPERATOR—EXPERIENCED. All around. Call Randolph 0555.

BED lasters, counter drafters, edge setters, experience on women's high grade Sbicca shoes. J. P. Smith Shoe Co. 671 N. SANGAMON.

CANDY PACKERS

FANCY BOX WORK FROM BELT. MUST BE EXPERIENCED. STEVEN'S CANDY, 611 N. SACRAMENTO.

CANDY—Fancy packers and dippers. Experienced only. Steady work. Brooks Candies, 6731 S. Western. Hemlock 1020.

CHOCOLATE—Day or night; exp. choc. dippers, cream rollers, and fancy packers make big money on piecework. Allegreto Chocolate, 167 N. Racine.

CLEANING girl—Experienced; age 25; understand silks and pressing. Hand out press girls for pressing. Steady work. Mr. Hohlman, 1339 W. 63d-street.

CORSET alteration workers—Full time-part time; stdy. wk., good pay. Pearl's Corset Studio, 1601 S. Ridgeway, corner 16th.

CURTAIN Girl—Experienced all around stretchers. Good pay. 1246 Chicago-av., Evanston, Greenleaf 9828.

CURTAIN GIRL—Only all around exp. need apply. 6315 N. Clark. Hol. 3620.

DENTAL ASSISTANT

Must be able to take dental X-rays and administer gas anesthesia; McKesson machine; state qualifications.
ADDRESS L D 584, TRIBUNE.

DESIGNER — Woman or man wanted for sportswear such as slack suits and skirts. Apply National Sportswear Co., 618 S. Kilbourne.

FORELADY and assistant forelady—For nationally known midwestern manufacturer. Must be mature, have reasonable educational background, good personality and capacity to supervise and inspire cooperative effort among employees.
Address J D 50, Tribune.

FLORAL ASST. DESIGNER

State salary and experience.
Address L J 61, Tribune.

GARMENT WEAVER—COLORED.
ADDRESS L J 60, TRIBUNE.

GIRLS or women—Handicapped; able to do bench work; state age, extent of handicap. Address L A 231, Tribune.

GIRLS—Young, white; for light factory wk. Plastic Binding Corp., 732 S. Sherman.

GIRLS—Lgt. factory work, pasting borders in book. Globe Mills, 4860 S. Halsted.

GIRLS—Light factory work, 30c per hour to start. Apply Bronze Co., 627 W. Lake.

HAND FINISHERS ON RAYON DRESSES—140 WEST 54TH-ST., 1ST FLOOR.

HAND TAPERS—Exp. on parchment shades. Parker Lamp Shade Corp., 1550 N. Dayton.

HOSIERY repair operators—Hours 6 to 9 p. m. Address L K 528, Tribune.

LAUNDRY FORELADY

to take charge of finish and flat work dept. Must be able to produce quality work. State qualifications, refs., age, and salary desired. Replies strictly confidential.
Address P B 546, Tribune.

LAUNDRY shirt press operators—Shirt finishers; good pay; steady job. 5409 W. Lake.

MAID—White; expd.; excel. pos.; gen. hswk., assist care boy 2 yrs. old. N. side apt.; own rm. Rm. 3701. Whitehall 4100.

MANICURIST—For barber shop. Short hours. 844 Rush-street. Room 422.

MANICURIST—$12 and comm. Banker's Bldg. Barber Shop. 105 W. Adams, Rm. 1212.

MARKER AND SORTER

Experienced. Refs. required.
WRIGHT LAUNDRY, 1315 E. 57TH.

MILLINERY MAKER AND TRIMMER. Must be exper.; steady; good salary. HOFFMAN MILLINERY, 6412 S. Halsted.

NURSES—Graduates only; $90 monthly and bonus; full maintenance. Fare advance. 50 bed general. Keys's Hospital, Dearborn, Michigan.

NURSE—Graduate; steady employment; regular salary; car necessary; no selling. Phone Franklin 5783 for appointment.

OPERATORS

Can use 100, experienced on single needle and pinkers, on ladies' dresses. Good pay. Steady work.

SMOLER BROS., INC.
2300 Wabansia-av.

OPERATORS

Experienced on single needle, Merrow, and Zigzag machines on Rayon underwear. Must have 6 months' power machine experience. Steady work. Clean, light fac. Highest pay.
THE AMERICAN MAID CO.,
847 W. JACKSON.

OPERATORS.
Single needle; experienced on wash dresses. 3021 N. PULASKI-ROAD.

OPERATORS-Pinkers—Fully experienced on wash dresses; steady work; good pay. 1744 N. Damen.

OPERATORS—Front makers; fully experienced on wash dresses; steady work; good pay. 1744 N. Damen.

OPERATORS—Exp. on quilted robes and pajamas; complete garments. More Mfg. Co., 224 S. Market-st.

OPERS.—Exp. on 2 needle cording machs. Pay above union scale. Also beginners. 302 S. Market, Rm. 607.

OPERATORS—Single needle; cap exp. pref. Imperial Products, Inc., 600 Blue Island-av.

OPERATORS—White; single needle; on wash dresses; exp.; steady. 404 S. Racine, 2d.

OPERATORS—Exp.; furniture slip covers. Steady work. Ajustie Co., 1934 W. North.

RADIO GIRLS

WE STILL NEED SEVERAL A-1 EXPERIENCED WIRE AND SOLDER GIRLS, WHO HAVE WORKED ON A CHASSIS LINE. TOP WAGES. YEAR ROUND WORK. HALLICRAFTERS CO., 2611 S. Indiana.

SHIRT checker—Exp.; union scale. Apply Champion Laundry, 2500 W. Fullerton.

SHIRT sorter or wrapper—Experienced; wht. 1339 W. 63d-st., Mr. Platz.

STAYER operators—Apply Bierdeman Paper Box Co., 612 N. Oakley-blvd.

Household Help.

COUPLES — FOR ADVERTISMENTS FOR Couples see separate subheading "Couples" immediately following this subclassification

COOK—Experienced only; prefer white; light hswk.; refs. req.; priv. room and bath. $15 wk. to start. Ph. Lincoln 0422.

COOK, genl. hswk.—Expd., white; no laund.; good salary; 3 adults; go. Ph. Buck. 1166.

COOK—Plain, housework. Experienced. Stay. $12. Buckingham 3432.

DOMESTIC—2d girl; Highland Pk.; white; exp.; refs., exc. salary; own rm.; ph. Highland Pk. 417 or Mr. Keim, Cal. 2323.

DOMESTIC—Gen. hswk.; gd. pln. cook; no ldry. or windows. Stay. $12. Briar. 0900.

DOMESTIC—White, 20-40; gen. hswk., pl. cks.; exp.; refs.; rm., bath. $13. Mid.6661.

DOMESTIC—Gen. hswk. No laundry; own rm.-ba. Sm. fam. Gd. sal. Bittersweet 8044.

GEN. hswk.—No hvy. ldry.; no winds.; own rm., bath; $9. Fairfax 2928.

HELP WANTED—WOMEN.

Household Help.

GENERAL Hswk.—White; exp. and refs. required. 20-40 yrs. Good home. Own rm., radio. $12 wk. 3 children. Kildare 3581.

GENL. hswk.—White; under 35; plain ckg.; pers. ldry.; 2 girls, 7, 5; large, newly furn. pri. rm., bath; radio; gd. sal. Shel. 4024.

GEN. hsewk.—White; plain cook; no ldry.; no windows; 2 adults; 5 day wk.; own rm., bath, radio/ or go; refs. Delaware 1737.

GEN. hswk.—Exp., white, 20-35 yrs.; plain ckg.; no heavy ldry; no windows; adults; priv. rm. with bath; $12. Lakeview 8186.

GEN. hswk., cooking; no laundry; stay; references; good home. Linc. 5402.

GENL. hswk.—Girl; no ck., no hvy. lndry.; 2 child.; own rm.; $12. Kedzie 2766.

GEN. hswk., plain cooking, gd. home; baby, 9 mos.; $10. R. Harris, 2316 Sunnyside.

GEN. Hswk.—Wht.; neat; good cook; stay; own rm.; gd. home; 3 adults. Nevada 7676.

GENERAL HSEWK.—White; stay; own rm. and bath; $15. Midway 4608.

GENERAL Housework—Neat, colored girl. 1 child. Stay. $7. Bittersweet 1306.

GENL. hswk.—Middle age pref.; more home than salary. Drexel 0628, 4465 Oakenwald.

GENERAL Hswk.—Good pay. Independent Job. S. side. Call office. Calumet 3166.

GEN. hswk.—Exp.; no heavy ldry.; 1 child; own rm., bath; stay; gd. pay. Col. 4572.

GENL. hswk.—Whi.; gd. plain cook; part ldry.; 3 adlts.; own rm., radio.$10.Ced.4880

GENL. hswk.—Col. or white; care for children; willing to leave town. Irving 3863.

GIRL or woman—White; 20-40; light hswk.; good home; steady; stay; $8. Hum. 1261.

GIRL—White; 20-30; own room, bath, radio; 2 schl. children. No laundry. Good salary. Mrs. Zick, 7058 Greenview. Rog. 6949.

GIRL—Refined; care children; hswk. Must like children. Good pay, bonus. Doctor's home. Exp. not nec. Lon. 0700, Apt. 319.

GIRL—White; genl. hswk.; assist. care of child; stay; $7-$8. Hollycourt 6740.

GIRL—Wht.; competent; do gen. work and ckg. for woman; 3 rm. apt. Stay. Ken. 9745.

GIRL—White; cook; bedroom cleaning; stay. Rm., bath; other help; $14. Midway 5692.

GIRL—Competent; wh.; gen. hswk., ckg. Must like children; $15; stay. Village 9618.

GIRL or woman—Care 2 children, light hswk. Go. Call aft. 5 p. m., Albany 7735.

GIRL—Yg., col., expd. with child.; sm. apt.; lgt. hswk.; stay; gd. sal. Nevada 10305.

GIRL or woman—Gen. hswk.; no ckg., no hvy. ldry.; gd. pay; 1 child; stay. Pen. 2959.

HOUSEKEEPER—40-50, take complete charge of home. Own room, furnish refs. Call Mt. Prospect 1218 or write Mrs. J. G. Huppert, 222 Albert-street, Mt. Prospect, Ill.

HSKPR.—Emp. cpl.; pl. ckg.; pers. ldry.; 4 yr. old child; $10-$12. Bri. 6191 aft. 7 p.m.

HOUSEKEEPER—White; employed couple; girl 10; liberal time off. Berkshire 3036.

KITCHEN girl—White; single; under 35; room and board plus sal.; small kitchen. Clark Memorial Hospital, 2637 Prairie-av.

LAUNDRESS—Good; honest; white. Best wages. 2 da. wk. Address L D 521, Tribune.

MAID—White; 20-40; Catholic pref. Genl. hswk. Cook. No ldry. Other help. Refs. Children. Own room. $15. Plaza 8932.

MAID—Gen. hswk. No cooking. Children. Pers. ldry. Refs. Stay. Hollycourt 1629.

MAID—White; expd.; South side; go; 3 adults; good hours, good pay. Rad. 7391.

NURSEMAID—Wht., 25-40; for 2 yr. child; exper.; refs.; $12; stay; nr. No. S. Del. 4984

WOMAN—Yng., wh., for gen'l hswk.; plain ckg.; 2 children; own rm. in new sub. hm. Gd. tr. $50 mo. Bick. Central 5700, 9 to 5.

WOM.—Wh., A1 ldry., clnr., by wk.; no ckg.; go. Murphy, 1000 W. Garfield. Bou. 0543.

WOMAN—Care 1 yr. baby. Light housework. Oberg, 8139 S. Michigan.

WOMAN—Middle aged; stay; care 2 children; mother empl. Jun. 6340, aft. 8 p. m.

THE TRIBUNE OFFERS SPECIAL LOW rates to persons advertising for positions. For further information stop at Want Ad office, Madison and Dearborn-streets, or in the lobby of Tribune Tower.

Couples.

COUPLE — White; wife for cooking and downstairs work; husband employed elsewhere; help after hours in exchange for room and board. Address L B 173, Tribune.

COUPLE—Exp., white; maid and janitor; $8 and 3 rm. apt. Sunnyside 9607.

COUPLE—Exper.; refs.; chauffeur and gen. hsw.; wages $135. Address L D 76, Tribune.

Clubs, Hotels, and Restaurants.

BUS & COUNTER GIRLS

18-25 years. No experience necessary. Straight salary. 356 N. Clark-st.

CASHIER-HOSTESS—High class rest.; able to type menus; gd. salary; chances to advance. State age, exp. Address L K 325, Tribune.

CASHIERS—For restaurant; young girls; no Sun. work; no liquor. 28 N. Dearborn.

CHECKROOM girl—Young and attrac., good starting salary. Apply 5 p. m. Harry's New Yorker, 400 N. Wabash.

COOK and waitresses—Expd.; to work in large loop restaurant. Apply Triangle Restaurant, 57 W. Randolph-st.

COUNTER girl—Young, neat. Cafeteria style. Good pay. 544 S. Dearborn-street.

FOUNTAIN girls—Exper.; full time; steady; opp. for advancement. Mr. Stephan, Liggett Drug Store, 150 N.State, at Randolph.

FOUNTAIN and counter girl—$18 week. No Sundays. Apply 8 a. m., 56 E. Randolph.

FOUNTAIN girl—No exp. necessary. 1937 Howard.

FOUNTAIN girl—Chain store exp. Stineway System, 1301 E. 63d-st.

FOUNTAIN girl — Must have experience. Apply 2958 W. Madison.

FOUNT. girls—Soda serv. only. Apply Fred Harvey's Shopper's Mart, Union Station.

FOUNTAIN and grill girl—Expd.; good pay; steady. 4129 Sheridan-rd.

FOUNTAIN girl—White; expd.; salary $17 week. Apply Mrs. Puleo, 2139 Milwaukee.

GIRLS—For fountain work; with or without exp.; $16. 9863 Ewing-av. Sou. Chi. 0085.

HOSTESS

EXPERIENCED, FOR LOOP GRILL ROOM. ABLE TO ASSUME RESPONSIBILITY. STINEWAY DRUG CO. OFFICE. 1104 S. WABASH.

SANDWICH, salad and short order girl—No Sun. Boyce Bldg. Rest., 500-510 N. Dearbn.

SODA FOUNTAIN GIRLS

Exper. or inexp. Day and evening shifts. Hartman Drug Stores, 418 S. Wells.

SODA GIRLS-WAITRESSES

At least 2 yrs.' exp. Meals and uniforms. Good salary. Adler Drug Co., 2065 N. Clark.

SWITCHBOARD oper.—Marr.; furn. apt. in exch. services. 732 Bittersweet.

WAITRESSES

Permanent; good wages; 3 meals daily; uniforms furnished. No night or Sunday work. Apply Mrs. M. Smith after 9:30 a.m. MAIN FLOOR—RETAIL STORE.
MONTGOMERY WARD & CO.
619 W. CHICAGO-AV.

WAITRESSES

Evening, part time, age 18 to 30. Fountain, tray service. Will train. Good wages and tips. Call after 2 p. m. and evenings. 1106 Lawrence-avenue.

WAITRESSES—Exp., for high class loop restaurant. Neat appearing. Uniform, meals furn.; good wages and tips. Come ready for work. 194 W. Randolph.

WAITRESSES

Experienced. Very good pay. Isbell's Piccadilly Restaurant, 1435 Hyde Pk.-blvd.

WAITRESSES—Must be experienced; for Stock Show. Good pay. Day or night. 4183 S. Halsted.

WAITRESSES wanted—Experienced; 25c hr. and meals, tips reasonable. Apply any time. Younker's, 51 E. Chicago.

WAITRESSES—Exp.; new Coleman's cottage restaurant, 630 N. Harlem-av. River Forest. Ph. Forest 5250.

WAITRESSES.
Excellent wages; days only. Apply Luncheonette, 554 S. Clark after 4 p. m.

WAITRESSES — Experienced, inexperienced. No Sundays or nights. Apply at once, Sam's Restaurant, 3849 S. Normal.

WAITRESSES—Experienced; good wages; gd. tips. Apply 331 N. Central-av.

WAITRESSES—Experienced. No Sundays. 625 S. St. Louis-avenue.

WAITRESSES—2, no Sun. work. No liquor. Uniforms furn.; gd. wages. 28 N. Dearborn.

WAITRESS—EXPERIENCED; DAY WORK. 1303 W. JACKSON.

WAITRESS—Expd.; $12 week, meals, good tips. Apply 5734 W. Cermak after 2 p. m.

WAITRESS—SHORT HOURS.
50c hr. Apply 11 a. m. 100 W. Harrison-st.

WAITRESS—Exp., for days and nights. Harrison Restaurant, 601 S. Wabash.

WAITRESS—18-30; no exp. necess. Harry's Barbecue, 8128 South Park-av. Rad. 0968.

WAITRESSES—GOOD PAY. P. J'S RESTAURANT, 1206 E. 63D.

WAITRESS—Exp.; nights. Apply after 2 p. m. Edwards, 3807 Broadway.

WAITRESS—Experienced. Able to type. No Sundays. 4008 Montrose-av.

WAITRESS—Expd.; good wages, room and board. Greenwood Inn., Evanston. Uni.1160.

WAITRESSES—EXPERIENCED.
5460 S. HALSTED.

WAITRESSES—Exp.; no eves., Sun., or holidays; gd. pay; mls.; unif. fur. 340 N. Ogden.

WAITRESSES—Excellent money-making oppor. 2006 S. State, Batt's Restaurant.

WAITRESSES—For new West Side restaurant. Apply 5846 W. Madison-st.

WAITRESS—Expd. working on counter and steam table. 3355 N. Lincoln-av.

WAITRESSES—Short and long hours. No No Sundays. Beacon, 219 N. La Salle.

Saleswomen.

CHRISTIAN educational work—Unusual opportunity. Woman exp. in teaching, Sunday schl., or "Y" wk. Wkly. advance and com. Write fully. Address L F 110, Tribune.

CHRISTMAS cards — Famous profit line. Boulevard, 218 S. Wabash. Dept. CT-1131.

SELL CHRISTMAS EVERYDAY CARDS. Big commission. Grogan Co., 30 E. Adams.

HELP WANTED—WOMEN.

Saleswomen.

LADIES—To book Xmas orders Nylon, silk or lisle hosiery. Dresses, slips, Nylon gloves, shirts, ties, socks, etc. Permanent income on advance comm. basis. Can use 1 spare time. Apply in person. Real Silk Hosiery Mills, Room 1013, 36 S. State.

A DRESS BUSINESS will be established for any reliable, ambitious woman, with sewing experience. No capital needed. Good profits. Commission. Write today.
ADDRESS L E 366, TRIBUNE.

SELL NYLON HOSIERY and famous snag-protected silk hosiery; sensational comm. profit opportunity. Write fully for FREE selling outfit. AMERICAN MILLS, Dept. F1203, Indianapolis, Ind.

BUSINESS WOMEN—Alert and ambitious. Have you thought of increasing your profits this Xmas? It's easy, pleasant work. Percentage. Gramont Dress. Call Central 2753 for appointment.

Miscellaneous.

GIRLS

to sell refreshments; 15% commission with $60 month guarantee. Actual working time less than one hr. a day. Can use 6 more girls. Apply between 1 and 3 p. m. Miss Blumberg, 127 N. Dearborn-building, Room 1101.

GIRLS 17 TO 18 YRS.

for pleasant, interesting work; good pay; exper. unnecessary. Apply Mrs. Anderson, 417 S. La Salle, before 11 a. m.

GIRLS [4]—To distribute free samples. No experience. Steady work guaranteed. Salary $15. Thompson Distributing Co., 4804 Madison-street.

CHECKRM. girls and cashiers—Exp. Must be attrac. Apply at once. Schaffer's Cocktail Lounge, 2535 W. 95th. See Miss Hall.

PART TIME WORKERS—Now employed in factories and offices; take orders for Allegretto chocolates; commission. Ches. 2273.

STUDENT — 16-30; stay with child eves., exch. rm., board, carfare. Van B. 1673.

WOMAN—Expd., to clean in roomg. hse. for rm. and small salary. 6201 S. Woodlawn.

Nurses' Registries.

SURGICAL Scrub Nurse............$80, maint.
Surgical Floor Superior ....$90, maint.
Reg. Grad & Undergrads.; imm. placement.
SHAY, 1008 N. RUSH [AT OAK-ST.].

EXPD. INFANT NURSES—AT ONCE.
And nursemaids for older children.
Chgo. Registry, 2818 Cambridge. Gra. 0202.

Employment Agencies.

CADILLAC

'THAT FRIENDLY AGENCY'

OFFICE GIRLS

ALL TYPES OF WORK FOR BEGINNERS OR EXPERIENCED.
ACC'TS REC. BKKPR.-TYPIST........$95
2 STENOS.—5 DAY WEEK..............$110
MIMEOGRAPH opr.—For college office.$80
3 GIRLS—Knowledge of bkkpg..........$85
STENO.—1 girl office, 5 day week.....$80

22 GIRLS, 40c

UNDER 25 YEARS; NO EXP.
LIGHT, CLEAN FACTORY WORK.
POWER MACHINE—ANY EXP.........40c+
WOMEN—Learn machine shop.........$20.80
FOOD PACKING—Days or nights.......$14+
EXP. CANDY PACKERS.......45c+overtime

SEE MISS LUCAS FOR

WAITRESSES, long or short hours, expd. or beginners, all pts. of Chicago; top wages.
DISHWASHER—Indust. cafeteria, 5 da.$16
CASHIER, food checker—Yg., will train.$22
SALES—Cosmetics; no exp..........$75 mo.
SALES—No exp.; photo studio...........$15
HOSPITAL tray girls or nurses' aides.$60 m.
Cashier ....$17 | Check room..........$15
Cook's helpr..$17 m. | Hosp. cook...$60 r. b.
Hotel maids....$60 | Counter girls........$15

HUNDREDS OF OTHER
LITE, CLEAN JOBS for Beginners
OUT-OF-TOWN GIRLS
WE CAN PLACE YOU, TOO
EVERY JOB GUARANTEED

CADILLAC

LEADING IN BETTER JOBS!
5TH FLOOR, 220 S. STATE

TRIANGLE

2 F. C. Bookkeepers, $110

SWITCHBOARD-STENO.; Mfg. Co.....$120
35 STENOS.; all locations........$80-110
DICTAPHONE OPER.; 5 days; loop..$100
RECEPTIONIST; lite steno.; loop......$100
TYPIST, statistical C. P. A..........$110
3 STENOS.; N. Mich.-av.; age 22.......$100
BEGINNER TYPISTS; loop; 5 days.......$70
8 BEGINNER File Clerks; loop..........$70
ASST. BOOKKEEPER-STENO................$85
KEY SWITCHBOARD Typist; neat..........$85
3 STENOS.; Jewish; West Side...........$85
INVENTORY CLERK; loop; oper...........$80
BKKPR.; Lt. Steno.; Dr's off.............$85
BEGINNER Stenographer..............$75-$85
10 SECRETARY STENOS...........$100-$130
50 TEMPORARY Office Girls.............Open

50 GIRLS

GOV'T DEFENSE WORK

LIVING NORTHWEST SIDE AND SUBURBS, NO EXPERIENCE NEEDED. BEGINNERS CAN EARN WHILE TRAINING, UP TO $19 PER WEEK.

Packers and Wrappers, $16+

DAY SHIFT, 8 A. M. TO 4:30 P. M.
NIGHT SHIFT, 4 P. M. TO 12 P. M.
15 STOCKRM. girls, learn; 5 days.....$16+
20 GIRLS—Learn assembl.; no exp.$17+

TRIANGLE

25 EAST JACKSON-BLVD.
KIMBALL BLDG., 13TH FLOOR.

20 STENOS., $20-$30

Swbd. typist...$18 | Asst. bkkpr......$22

BEGINNER STENOS., $16
10 Typists, $15-$22.50

STENO.-COLLECTION CORRESP., $35.
Bkpr. steno...$135 | File clerks...$15-$20

DICTAPHONE, $20-$25
COMPT. OPERS., $80-$115

ELLIOTT FISHER BKPR., $25.
DEMONSTRATORS, $16 + COM.

15 FACTORY GIRLS

AGE 18-30, NO EXP., 50c HR.
ASSEMBLER AND KICK PRESS, 50c.
Drill press.......50c | Solderers...........46c
Coil wirer.........50c | Wire finisher.......44c
Ticket writer....$17 | Labelers............40c
Hotel maids, soda girls, waitresses.
GOOD HOSP. AND INST. JOBS OPEN.

Shay, 30 W. Washington

ASST. BKKPR., $110

Typists ....$85 | Comptometer $95
Filing ....$85 | Receptionist $90

STENO.-GEN'L OFF., $110

SECRETARY $130

FACTORY GIRLS

No exp. nec.; days, nites, $20

ASSEMBLY—KEEP OWN RECORDS....$18
DRILL PRESS—LEARN.....................$18
PACKERS—LITE WORK..................$16 +
EMPLOYER WILL TEACH.
Stator winding; some winding exp.......$18
METAL ETCHING.........................$16.50
LITE FACTORY—3D SHIFT...............$19

LOOP, 28 E. Jackson

N. C. R. BKPR..$100 | Stenos..................$25
Compt. Oper.....$20 | Typ. Gen. Ofc.$18-20
Nursemaids ....$15 | Couples ....$125-$140
Gen. Hswk..$12-$18 | 2d Maids.........$16-$18
Hskpr.........$40.Apt. | Swbd. Hotel..........$80
HOTEL MAIDS; WILL TRAIN, $60.
Hostesses ....$20 | Cooks...............$18-$22
Salad Girl..........$18 | Waitresses, Best.
COIL WINDERS, $17.50, BONUS.
Nurse Aids, 8 hrs., $57.50, mls., ldry.

SHAY, 1009 N. STATE

STENO.-Secy. to credit mgr.; 5 days..$25
Steno., P.B.X. oper.; exp..............$22.50
Typist-lite steno.; 5 days.................$20
File clerk—Relief P.B.X..................$20
Beginner clk.—Gd. at fig.; 5 days.......$15
FACTORY-INEXP.; OVERTIME..............30c
Asst. cook ....$18 | Salad girl..............$16
Wht. and col. hotel maids..............$50-$60

NORTH SIDE CONSOLIDATED,
1001 LELAND-AVENUE.

GENL. OFFICE, $75.
Compt. opr.......$100 | Begin. steno..........$75
Typist ....$20 | File clerk..............$18
Receptionist ....$75 | Stenographer $100

AMERICAN

20 West Jackson. Room 1409.

Northside Employment

4802 BROADWAY.
TYPIST—GEN. OFFICE, NORTH.......$70
Steno.—North, $22. File clrks., beginners.
Rest. counter girls; no exp.........$15 mls.
Turkey roaster, $20. Salad girl, $17.

CLUB maids.......$65 | Pastry cook..........$70
Factory, no exp.$16 | Hosp. cook.....$60 r.b.
Hosp.-mangle $50 b. | Pot washers.......$16 b.
Housework $14 r. b. | Waitresses $15
BUSCH AGENCY, 184 W. WASHINGTON.

MEXICAN FACTORY GIRLS, $14.
Attendant ....$70 | Factory hlprs.........40c
Nurses aid......$50 r.b. | Kitchen ....$15 b.
Cashier ....$70 b. | Laundry ....$60 b.
MORRELL AGCY., 306 W. Madison-st.

AMBASSADOR AGENCY

TYP.—Learn ediphone; fine firm..$90-$100
20 W. JACKSON. R. 902. WEB. 4550.

REDFIELD PERSONNEL

Many high grade office positions open today. 5 S. Wabash, Suite 1511.

HOSTESS—Cashier; yng.; hotel.....$20 mls.
White-col. housemaids......$12-$15-$18-$20
Col. couple.$125r.b. | Hotel cple..............$80
Hosp. t'y girls.$30m. | Elite, 57 E. Oak.

CELESTE M. HORTON, 310 S. MICHIGAN
Asst. bkpr., payroll exp.; loop......$22.50
Revises, Encyclop. Pictures.

HELP WANTED—WOMEN.

Employment Agencies.

HIGHEST PAY OFFERED BY O'SHEA

(Ofc. Hrs. 8 a. m. to 8 p. m.)

OFFICE HELP:

SECRETARY—Ad. exp., age 23-28.$110
EDIPHONE OPR.—Loop, 5 days..$110
TYPIST-BILLER—Lite comp., 5 da.$100
KEY SWBD. OPR.-TYPIST—Yg., lp.$100
STATISTICAL TYPIST—LITE STENO.—5 day week, southwest.............$95
BEGINNER STENO.—5 day week......$85
EDIPHONE OPR.-STENO.—5 days.$110
STENO.—CORRESPONDENT $110
BKPR.-STENO.—Loop..................$110
TYPIST—GEN'L OFFICE...............$100
STENO.-DICT. OPR.—Young..........$90
FILE CLERK-MAIL CLERK...........$80
TYPIST—Gd. at fig., young..........$75
SECRETARY-BKKPR.....................$110
STENO.-BOOKKEEPER $90
CASHIER—Attractive, S. W.........$85
STENO.—Southwest, 5 day week......$80
KEY SWBD. OPR.-TYPIST...............$80
COMP. OPRS.—All locations....$80-$100
I. B. M. ELECT. TYPIST—Yng.......$90
FANFOLD BILLER—Loop $90
EDIPHONE OPR.—South $100
DICT. OPR.—Loop $90

FACTORY GIRLS:

WITHOUT EXPERIENCE
For Defense and Factory
BONUS—STEADY RAISES AND TIME AND ONE-HALF FOR OVERTIME.
40 DEFENSE—Earn up to.............$24
35 GENL. FACTY.—5' 3" up....$18
40 MISCEL. FACTORY ....$16-$22

EXPERIENCED
FEEDER—Auto stitcher 50c
LABELERS—BOX—ARMATURE—radio ....$16-$22
20 SAUSAGE CASINGS—Start..66c
POWER MACHINE—Start 40c

SALES-HOTEL-REST.:

2 EXPD. Cosmetic Sales—Perm..$25+%
SALESGIRLS—Will train, perm......$19
2 GIRLS—Photo Salon $18
2 CASHIERS—5 day week.......$85 mo.
THEATRE CASHIER—Sh. hours.....$15
ATTRACT. GIRL—Inform. booth....$18
2 HOSTESSES ....$20 wk.
2 INSPECTORS—5 day wk.$17 & overt.
HOTEL HOUSEKEEPER.......$50 & Apt.
COMPANION—Drive .....$50 mo., r. b. l.
MATRON—Private School.....$55 r. b. l.
GIRLS & WOMEN—No experience, for laundry wk., transp..............$19.20 wk
INDUSTRIAL CAFTERIA COOK—5½ day week...............................$30
NURSES AIDS & UNDERGRADS—$57.50 to $65 Mo. and R. B. and L.
2 NITE CLEANING Women—Sh. hrs.$16

"Twentieth Successful Year"

O'SHEA

EMPLOYMENT SYSTEM
64 E. Jackson Cor. Wabash

OFFICE GIRLS

SALES CORRESPONDENT, $110
STENO., near North Side, $110.
DICTAPHONE OPERATOR, Loop, $100.
BOOKKEEPER, $110.
STENO., 1 yr. experience, $85.
TYPIST, knowledge switchboard, $80.
TYPIST, South Side, $85.

BEGINNER GIRLS

TYPISTS, STENOS., FILE CLERKS, Comptometer opers., $65-$80.

FACTORY JOBS

For Girls and Women
BEGINNERS, $12-$18
EXPERIENCED, $20-$30
5 DAY WEEK, DAYS OR NITES.
Guaranteed Steady Work

Assemblers, | Inspectors,
Candy wrappers, | Wrappers,
Bindery girls, | Labelers.
20 POWER sewing machine opers.

15 Hospital Maids, $40-$60

NO EXP. REQUIRED, STAY OR GO.
Let Us Put You to Work

ALL TRADES

343 South Dearborn, 4th Flr.

SEE MISS McBEAN

REG. NURSE—Office exp..................$100
STATIS. TYPIST—Account exp..........$125
ACCOUNT CLERK—Lite comp.; S. W.$100
STATIS. CLERK—No typing.................$85
SWITCHBOARD-TYPIST—Loop...........$100
F. C. BKKPR., loop..........................$125
STENO.—Near north side...............$100
KEY SWITCHBOARD-typist; south....$18
POLICY TYPIST................................$22
COMPTOMETER OPERS..............$21-$27

20 Stenographers, $65-$80

5 CLERKS AND TYPISTS, $65-$85.

FACTORY JOBS

With or without exp.; day or nite.$16-$25
GIRLS—To learn radio assemb.; 5 da.$16

20 PACKERS, $17

BAKERY SALES, $15-$18.
With or without exp.
THEATRE CASHIER—Yg.; ½ days; N.$15
CASHIER, MEAT MARKET..................$18
HOTEL FRONT OFFICE CLK.; So.....$90
HOTEL MANAGER—North ......$40 apt.
HOTEL CLEANING MAID $65
SODA FTN.—3 months exp..................$18
Hosp. kit...$45 r.b. | Hosp. tray..$45r.b.

WABASH

TOP FLOOR. 202 S. STATE-ST.

UNITED AGENCIES

SEC'Y, LOOP; SOME COLLEGE.......$125
RECEPT., LOOP, AGE 25-27............$100
SWITCHBOARD OPER., HVY. BOARD.$90
BILLER AND TYPIST, 5 DAYS...........$85
CASHIER, ASST. BKKPR., LOOP.....$100
CASHIER AND TYPIST, LOOP.........$100
CASHIER, SOUTH SIDE.................$100

Traveling Inventory Clerk and Typist
Large Corp., Stdy. Work, Expenses Paid, $90

BURROUGHS BKKPR. FOR BANK....$85
STENO. FOR BANK, SOME EXP...$100
12 PAGE GIRLS, LOOP BANK..........$70
5 FILE CLERKS, NO EXP., LOOP.....$75
25 LITE FACT. GIRLS, RADIO CO.

209 S. STATE, RM. 1408

GIRLS WANTED—FACTORY

NO EXP. NEEDED—40c.
MEXICAN FACTORY GIRLS—40c.

Cashier, Nights 4-12, $18

Radio fact........45c | Packers 45c
Assemblers ......45c | Drill press 50c
Punch press.....45c | Wirers 45c
Testers ....45c | Bindery 45c
Maid, hotel ....$55 | Counter girls..........$16
Fountain girls....$16 | Sand. girls $16
Waitresses ....$15 t. | Pantry girls $16
Linen room........$70 | Typist $16

JACKSON AGENCY
24 East Van Buren, 2d Flr.

TUCKER PERSONNEL

120 S. La Salle-st. Suite 963.
Secy.—Adv. or Printing ex., lp. $100-$110
STENO.—GD. AT DETAIL, LOOP....$110
23 STENOS.—BEG. AND EX., ALL LOC.
Stat. Typist ......$120 | Billers—Ha'mond.$100
Typist—Loss dep.$90 | Asst. Bkkpr.............Open
Typist-Plug Swbd. Opr.—19-23 yrs., lp.$100
Acctg. work, some typing, S. W. 5 da.$100
Openings for 25 Girls, Beg. and Exp.
File Clks., Typists, Longhand Addressing.
Stat. Clks., Ediphone Opers., and Key Punch.
NO REGISTRATION FEE.
CENTRAL 3663.

ARROW, 20 W. Jackson
Rm. 1611

A NEW AGENCY
OFFERING A SPECIAL DISCOUNT.
SECY., STENOS.
CORRESPONDENT TYPIST.
SWBD., 2 POS., ATTR., 5 DICT. OPRS.
F. C. BKKPRS., TYP., FILE CLKS., no exp.
Factory girls, day-nites; no exp.....45c hr.

OFFICE, NO EXP., $70-$90

Swbd. opers.......$85 | Stenos.............$70-$165
$18—FACTORY WORK—$18
Assembly ....$17 | Sales $22

BUREAU

25 E. JACKSON, 16th FLOOR.

STENO.-SECY., S. S.......................$125-$150
STENO., DICTAPHONE, LOOP..........$100
MOON HOPKINS BKKPR., LOOP.......$100
MANY clerical, filing, cashiers, stenos., typists ....$65-$110

Occupational, 310 S. Michigan

TYPIST-BILLER, near north side..........$100
TYPIST-Biller, 5 day, lp., A1 firm.........$90
DICTAPHONE OPERS., 2, loop...$90-$100
FILE CLERKS, 3, beginners..............$65-$70
ADDRESSOGRAPH OPR., 5 da. wk., lp.$25
20 W. JACKSON, ROOM 1508.

TYPIST-clerks—18-25 ....$18-$20
Asst. bkkprs.—20-28 ....$80-$100
Stenographers [12]—21-28 ....$20-$25
Steno.-secs.—22-28 ....$85-$100
UNIVERSAL PERSONNEL, 28 E. Jackson.

ADAMS EMPLOYMENT

Office positions. Exp. or beginners.
141 W. Jackson. Board of Trade Bldg.

Business Women's Exch.

OFFICE POSITIONS EXCLUSIVELY.
105 W. MADISON-ST.

FACTORY GIRLS, 40c-50c

STENOS.-TYPISTS ....$18-$25
PARK, 6306 COTTAGE. BANK BLDG.

TYPIST-assist. bkpr.............$20 or more
RELIANCE [Miss Young], 32 N. STATE.

HELP WANTED—WOMEN.

Employment Agencies.

"MONARCH"

CHICAGO'S BEST AGENCY

OFFICE GIRLS

STENO.-BOOKKEEPER $130
STENO.-SECRETARY $120
F. C. BOOKKEEPER, 5 days.................$110
STATISTICAL TYPISTS, 5 days.............$110

STENOS., $80-$130

DICTAPHONE-lite steno., loop...........$110
EDIPHONE opr., 5 days......................$100
DICTAPHONE OPR..............................$100
COMPT. OPR., 5 days.........................$110
TYPIST BILLERS $125
BURROUGHS POSTING $90

—BEGINNERS—

COMPTOMETER OPRS..........................$80
TYPISTS ....$65-$80
PROOFREADER $80
ADDRESSOGRAPH OPRS........................$80
MIMEOGRAPH OPRS..............................$75
STENOGRAPHERS ....$65-$80
BOOKKEEPERS ....$65-$80

GIRLS—

17 TO 40 YEARS OF AGE

WOMEN

YOU DO NOT NEED EXPERIENCE FOR DEFENSE WORK
MANY OF OUR GIRLS EARN MORE THAN

$20 Per Week

ON GUARANTEED JOBS
60 GIRLS, no exp..............................$18+
WRAPPERS, little exp.......................$21+
FOOD PRODUCTS, no exp..............$16.80+

Come Early—Start Today

"MONARCH"

19 WEST JACKSON-BLVD.
TUNE IN WCFL AT 7:15 TUES. EVE.

MOLENE

BANKERS BLDG. 105 W. ADAMS.

Secy.—Some college; 23-28; loop......$115
General Office—FHA exp.; loop.........$110
Steno.—Dictaphone—Loop $100
Secy.—Personnel dept.; 5 days..........$100
Stenographer—23-30; S. W.................$100
Steno.—Good at figures; 20-23; loop..$100
Light Steno.—Good typist; S. W........$100
Statistical Typist, Light Steno.—5 days.$95
FILE CLERK—N. W.; 5 DAYS................$95
Steno.—Fine company; loop.................$95
Typist, Order Writer—S. S..................$95
Fast Typist—23-30; S. W.....................$90
Steno.—Some patent law exp.; loop.....$90
Ins. Steno.—Policy writer; loop............$90
Typist—Copy work; west of loop..........$85
Steno.-Receptionist $85
Typist—General office; N. W...............$85
Utility Girl—Light steno.; S. S.............$85
Beginner Steno.—18-19; loop...............$80
Steno.—Knowl. of bkpg.; loop..............$80
Typist-Clerk—19-20; loop....................$75
Typist-Beginner Receptionist $70
Page Girl—Learn PBX; loop $70

OFFICE DEVICE OPERATORS

Key Punch Oper.—5 days; N. S...........$100
Mimeograph Oper.-Typist—Loop..........$100
Dictaphone Oper.—5 days; S. S..........$100
Fanfold Biller—Loop $90
Comptometer Oper.—S. W....................$85
Dictaphone Oper.—Nr. N. S..................$85
Ditto Oper.—N. S..................................$80
Beginner Compt.-Typist—5 day; loop....$75

Office Beginners, $65-$85
TYPISTS-TYPISTS, $85-$100

MANY STENOS., $85-$115.
Lite Steno.-Acts.-Rec., $110.
Acts., Rec. Bkbpr.; age, 35-40, $100.

Girls—Today

EVERY JOB GUARANTEED.
HUNDREDS OF JOBS.
Age 17 to 45. Expd. or learn trades and lite factory work.
STEADY JOBS DAYS OR NITES.

Start Today, $16-$24 Week

Bakery sales.....$18 | Demonstrators.$15 up
Dietitian ....$80 bd. | Cashier, theater...$15
Nurses aids ......$70 | Packers, glass.......$20
Pantry girls.......$20 | Baker, cafe $20
Checkroom ....Open | Convent cook.$40 r.b.
Cigar cashier.....$18 | Sandwich girls.......$16
Laundry ....$60 bd. | Shoppers, learn....$17
Steamtable ....$20 | Grad. nurse...$95 r.b.
20 FOUNTAIN GIRLS, $75.
Hostess ....$19+ | Coffee girls...............$60
Maid, ...$40 r.b. | Cigarette girl........Open
Hosp. pharmacy, inexperienced, $75.

Co-Operative

EVERY JOB GUARANTEED.
6TH FLOOR, 220 S. STATE

F. C. BOOKKEEPER, 5 days, hrs. 9-5..$100
TYPIST, write financial reports...........$90
STENO.-SECTY., advertising exper......$100
5 GEN. OFFICE CLERKS, age 18-23, no typing, meet public, start.......$70-$80
TYPIST, business college grad..............$70
2 OFFICE CLERKS, no exper. req., will train for filing-look-up wk.$65-$75
FANFOLD BILLER, insurance co.............$85
TYPIST, policy writer, ins. co...............$85
10 H. S. GRADS., no exper. req...$65-$75
COMPTOMETER OPER., 1 yr. exp........$85
HOTEL SWBD. OPER., loop exper.........$85
PAY ROLL CLK.-typist, 5 days.............$80
STENO., personnel dept.......................$90
ASST. BKKPR., age 22, post ledgers...$85
FACTORY GIRLS, days, nights..$16-$22
GIRLS, packers or labelers...................$16
GIRLS, learn metal etching................$16.50
POWER MACH. OPRS.............Can make $25
RADIO wirers or solderers....................$20
GIRLS, some coil experience...........$16-$20
GIRLS, some armature exper...........$16-$26

95 FACTORY JOBS OPEN

PROGRESSIVE

11TH FLOOR. 202 S. STATE.

Zinser Personnel Service

Stencil cutters.
Sales correspondent.
Comptometer operators.
Cashiers—Able to type.
Stenographer—Radio exp.
Stenographer—C. P. A. exp.
Stenographer—Dictaphone opr.
Temporary statistical typists.
Dental assistant—Experienced.
Stenographer—Engineering exp.
Switchboard opr.—Stenographer.
Full charge and ass't bookkeepers.
Bookkeepers—Able to take dictation.
Temporary typists and typists-billers.
Burroughs Moon-Hopkins biller—3 reg.

140 S. Dearborn, Room 1549

SEE MISS ELDRIDGE

INFORMATION CLERK ....$70 M.
STENO.—Loop $100
ADDRESSOGRAPH $80
MIMEOGRAPH $80

20 TYPISTS, $17
PACKERS, SOME EXP., $20

Fl. housekeeper..$95 | Punch press 46c
Prac. nurse.........$70 | Hostess $20
Genl. factory.......$18 | Donut mkr................$20
Dishwasher...$18, m. | Tray girls.....$50, r.b.

ROYAL, 37 W. JACKSON

SALES CORRES., $110

N. C. R. BKPR., No. 3000 Machine....$125
DICTAPHONE-TYPIST, Mich. Ave.......$110
ACCTG. CLK.-Lite Compt. Expd. with analytical sales reports..................$100
STENO., Sales Dept., loop...................$90
STENO., 5 day week............................$90
STENO., Purchas. Dept., A1 opport......$85
BEGINNERS—Stenos., Typists, Clerks.

CRAIG AGENCY

209 South State. 7th Floor.

Sinclair-Masterson

Fashion copywr., retail or agency exp..$300
STENO.—Radio, adv. agcy. exp..........$115
2 STENO.-SECYS.—SOUTH, NORTH.......$90
STENO.—SALES OFFICE $85
STENO.-RECEPTIONIST $75
JUNIOR STENO.—LOOP $75
DICTAPHONE OPERATOR—SOUTH.........$90
TYPIST-STENCIL CUTTER $75
5 TYPISTS—NEAR NORTH $70
ROOM 1749. 310 S. MICHIGAN.

CORBOY-CALVIN

SPECIALS.
VERITYPE operator, exp., loop...........$25
KEY PUNCH, knowl. Comptm., loop....$25
DITTO OPER.-electric, loop, 5 day wk.

TYPISTS, BEGINNERS, $65-$75.
FILE CLERKS, BEGINNERS, $70.

TYPIST—Bkpg. dept., 5 day...................$25

SECY.—5 DAY WEEK $25
STENO.—5 DA. WK.; SO. SIDE.........$22.50
STENO.—5 DA. WK.; LOOP $20
STENO.—GOOD LOOP LOCATION.........$20
TYPISTS—Loop and outlying...........$20-$25
Beginners for all kinds of positions.
HAHN-MARTIN, 7 S. DEARBORN-ST.

STENO.—TRUCKING $100
STENO.-COMPT.—5 days $90
BEG. STENOS.—5 days $85
TYPISTS, BEGS., 5 days $85

SO. SIDE CONSOLIDATED

1105 E. 63D. HYDE PARK 4910.

8 SECYS.; bank, inv., or R. E., to........$120
3 BURR. BKPRS.; bank exp...................$110
SWITCHBOARD OPERS., 18-24..............Open
20 PAGE GIRLS, 17-20...................$65-$90
Many other openings for bank clerks.

Financial, 111 W. Jackson

BEST JOBS AT TOP WAGES IN Restaurants, Hotels, Institutions. Modern, 879 N. State.

PASTRY cook, $25; stm. table, $16; dom. Whi., col., $12-$15. E. White, 64 E. Walton.

CATHOLICS—Offices, stores, rectories, factories, homes. GILSON, 109 N. Dearborn.

TRADE SCHOOLS—WOMEN.

Chicago Business College

Oldest [Inc. 1889]. Largest [25 rooms]. Only school 5 live swbds., 4 trks. CAN'T FILL CALLS FOR GRADUATES IN MOST DEPTS. STENO., Gregg, Munson, Pitman, Begin-Review. $15 mo., days. CASHIERING. COMPTOMETER, 30-40 days. Unprecedented demand. Switchboard-rec. SPEEDWRITING, shorthand, official school. 100-120 words a min. in 8-10 weeks, not a machine; free demos. daily. Bkkpg.-accts. our specialty. Big catalog free. Don't be confused. Our only school. Come in and see how nice this school really is. LOWEST RATES with superior facilities. Evenings. [Shorthand $6 mo.]
WALTER D. HARRIS, B. S. M. A., Pres.
190 N. State. Both sexes. Fra. 4122.

ATTRACTIVE GIRLS

Excellent opportunity for those who qualify for fashion modeling. Sizes 12 to 18. Small tuition fee. Free placement service.
Write for free 20 page book.
"A FASCINATING FUTURE."
VERA JANE STUDIO
64 E. Jackson-blvd. Wabash 9332.

Century Business College

Unexcelled individual training in SECRETARIAL SCIENCE, COMPTOMETER, TYPING, SWITCHBOARD.
Complete or brush-up courses. Day or eve. Free placement Service. Catalog.
30 E. Adams [cor. Wabash]. Fra. 8478.

LEARN BEAUTY OR BODY CULTURE.

SELAN'S SCHOOLS

$2.00 Down, $3 Wkly.

Free tools included. Day-Eve. classes.
SOUTH: 6404 S. Halsted-st. Nor. 2500.
NORTH: 4066 Milwaukee-av. Ave. 3200.

70 YEARS' LEADERSHIP.

E. BURNHAM

SCHOOL OF BEAUTY CULTURE.
Call, write, or phone for details.
140 N. STATE-ST. RANDOLPH 3355.

GUARANTEED FOR LIFE.

WILFRED

ACADEMY BEAUTY CULTURE
9 W. Washington. State 5861.

DO YOU WANT TO BE A FASHION OR PHOTO MODEL?
Call or write for Free Test Chart.
Jo Keith, 14 W. Lake. Dea. 0134

CHICAGO COMMERCIAL COLLEGE.
All Branches—Business Training.
Send for Free Catalog. Lowest Rates.
127 N. DEARBORN. FRA. 4803.

LEARN BEAUTY CULTURE!
THE HALE-MARINELLO WAY!
Special Rate. Booklet on Request.
182 N. STATE-ST. CENT. 5007.

BE A NURSE BIG PAY

while learning; pos. sec.; no age limit. Winthrop Schl. Est. 27 yrs. 6206 N. Winthrop.

SWITCHBOARD—LIVE BDS., RECEPTION. Letters prove placement. Many calls. Only schl. 4 latest boards; day or eve. Visit Am. schl., Field Annex, 24 N. Wabash. Cen. 6646.

KEYPUNCHING and tabulating course. Great demand for exp. oprs. Punched Card Accounting Inst., 53 W. Jackson, Har. 8886.

BE A POWER SEW. MACHINE OPERATOR. Day or eve. lessons. Big demand. Easy to learn. MASTER SCHOOL, 400 S. STATE.

BE a Medical Secretary or Lab. Technician. Complete X-ray course. Free catalog. Century College, 30 E. Adams. Fra. 8478.

LEARN BEAUTY CULTURE EVENINGS for personal defense. MOLER COLLEGE. 177 N. State-st. CEN. 6393.

BE A MODEL. EARN BIG PAY.
MALLON-FRIEL STUDIOS.
32 W. RANDOLPH. DEA. 3106.

WE TRAIN Cashiers and Food Checkers. DINING ROOM SERVICE SCHOOL. 1009 N. STATE. DELAWARE 2288.

COMPTOMETER—Regular or brush-up. We fit you for ANY test. Warner School [Est. 1910], 14 E. Jackson. WABash 8582.

MODELS—Free talent test. Del. 6272. Fashion Models Inst., 159 E. Chicago-av.

THE COLLEGE OF SWEDISH MASSAGE, 30 E. Adams, 9th floor. Tel State 5313.

COMPLETE Beauty Course, $65. Manicuring course, $17.50. De Lee, 30 W. Washington.

PRACTICAL NURSING—$35; $2 dn.; earn as you learn; da.-eves. Del Har, 116 S.Michigan

AMERICAN SCHL. OF BEAUTY CULTURE, 30 E. ADAMS, 9TH FL. CENT. 5446.

LEARN SWEDISH massage—Good pay the Kellberg Way. 32 N. State. 9th floor.

HEIM BEAUTY SCHOOLS,
6 E. LAKE-ST. 936 W. 63D-ST.

BE A Hotel Hostess, apt. mgr., desk clerk—Cat. free. Hotel Ext. Div., 203 N. Wabash.

DRESSMAKING—MILLINERY SCHOOLS.

LEARN Dress designing, dressmaking, pattern drafting, millinery or power mach.; day or eve.; best equipped school. Est. 1902. Free booklet. MASTER COLLEGE, 400 S. State.

RENE SCHOOL—Dress Designing, Sketching, Pat. Draft., Dressmaking, Millinery, Pow. Mach. Day-eve. 3419 Chicago-av. Van 0933.

LEARN DRESS DESIGNING, DRESSMAK'G. Pattern drafting, millinery, or power mach. Free bklt. MASTER COLLEGE, 400 S. State.

FACTORY course, $15; pow. mch., $3; dress mak., design. Chgo. Schl., 127 N. Dearborn.

DRESS design, pattern draft, dressmaking, millinery. Forest Academy, 36 S. State.

SITUATIONS WANTED—MEN.

Bookkeepers and Clerks.

ACCT.-bkkpr.—Exp. all fin. stmts., taxes; cap. full chge. off. Address F 124, Tribune.

BKKPR., A-1—All statements; typist; credits. Amer.; sal. $27.50. Edg. 1433, Apt. 19.

BKPR.-SECY.—Purchasing; steel whse. exp.; prefer mfg. with sales possibilities. Jun.6104

COST clerk, bkpr.—Full chg.; printing exp. Highest refs. Address B 117, Tribune.

C. P. A.—14 yrs. exp. bkkpg. serv., back wk., audits systems, all taxes; $5 up. Jun. 5465.

GEN. offi.—Some bkpg., acctg.; L. L. B.; 48; actv., stdy. $25-28. Address F 125, Tribune.

OFFICE Detail—Age 38, alert, 18 yrs. office exp.; frt. claims, account'g, purchas., supv. Familiar with all office procedure. Desires permanent pos. Address B 188, Tribune.

Accountants and Auditors.

ACCOUNTANT-auditor—Licensed; audits, taxes, systems, monthly service; $5 up. Call Cen. 0613 days; or Key. 4523 eves.

ACCOUNTANT—Student; 6 yrs.' bkkpg. exp., wishes to connect with CPA firm. Bel. 5915.

PUBLIC acct.—Exp.; full charge; taxes, fin. statements, corresp. Lake View 7365.

Executives and Managers.

COMPTROLLER—C. P. A. with 12 years professional accounting experience desires position as comptroller.
ADDRESS F 178, TRIBUNE.

CREDIT AND OFFICE MGR.—Age 37, with 21 years' exp. acctg.; all financial stmts.; now empl.; exc. refs.
Address B 140, Tribune.

PUR. AGT.—10 yrs. pub. utility and industr. expr.; coll. edu.; tech. background; desires conn. with lge. org. Address A 498, Tribune.

LDRY. MGR.—Cap., effic. supt.; over 20 yrs.' all around exp. in ldry. bus. Coll. grad. Age 45. Go anywhere. Address B 574, Tribune.

YOUNG man—32; married; purchasing, accounting, or sales; 14 yrs.' bus. exp. Acted in supervisory capac. Ref. Ph. Berk. 6866.

CREDIT, COLLECTION, PERSONNEL MGR.—12 yrs. with natl. merc. agency; age 40; pleasing pers'ty. Address B 124, Tribune.

ADVERTISING—Copy, layout, creative. Exec. ability; 9 yrs. exp. Coll. educ. Jun. 9115.

Professions and Trades.

BARBER—Apprentice; young man; steady wk. in barber shop. Address B 203, Tribune.

CARPENTER—Repair and remodel; alterations; free estimate. Carlson. Jun. 6697

CARPENTER—A1 repair-remodel, new or old arch.; plastering. Reas. Pal. 8369.

CARPENTER—Contractor remodeling, alterations; A1 exp.; reas. Wellington 9324.

CARPENTRY repairs, remodeling — Call WICKER, Nevada 9884, bet. 7 a. m.-1 p. m.

DIE-MAKER.
Mach. hand; 18 yrs. exp.; age 35; all arnd. on tools; expert on lathe, some bench; wants chance on dies, jigs. Div. 8855, apt. E6.

DRAFTSMAN—Furn. brklayer., maint. man; hard wk.; age 28; wht.; marr.; 1 yr. coll. $1 hr. E. Wavak, 414 S. Kilbourn.

GORDON-Miller pressman, two-third compositor; assistant on presses. Albany 8939.

HANDY MAN WITH TOOLS—Age 42; expd.; Good references. Seeley 4913.

PAINT-dec.-plaster—A1 work done; less than ordinary charges. Est. free. Lin. 5337.

PAINTING, paper hanging—At lowest prices. We are fully insured. Roc. 4738.

PAINTING, calcim., plaster, paper hang.—A-1;35c a roll. Other wk. reas. Mich. 7515.

PAINT., paper, calc.—Priv. pty.; reas.; work guar.; fast; A1; city, suburb. Sun. 2274.

PHOTOGRAPHER—Has own equip. Exp. Creative illustrations. Capable any type of work. Address B 97, Tribune.

PUNCH PRESS oper.—Some exp. on stamping and embossing. Address B 194, Tribune.

Boys.

BOY 16, colored, wants light work, factory, porter; day or night. Eng. 6392.

Salesmen.

FURNITURE—18 years' exp. installment end of bus. Address A 540, Tribune.

Clubs, Hotels, and Restaurants.

HOTEL WORK, Houseman, Porter, etc. Exc. Refs. Col. Also kitchen man. Eng. 8640.

Pharmacist.

PHARMACIST—Reg.; prescrip. spec.; capable mgr. Stdy. or relief. Address A 533, Tribune.

House Servants.

COOK, valet, etc.—English, full charge bachelor's home; city refs. Vic. 4961.

A-1 COOK, houseman, entire chge.; Jap.; long exp.; gd. city ref. N. Wata, Oak. 6610.

Chauffeurs.

CHAUFFEUR—Avail. during Xmas holidays, Dec. 19-Jan. 4. Coll. grad.; instructor; wht., Amer. citizen. Address J D 8, Tribune.

CHAUFFEUR, Houseman, butler, cook—A-1; exp.; Filipino. Address A 596, Tribune.

Miscellaneous.

STENO.-bkkpr.—28; some exp.; ANY office work considered. Sun. 10063, Apt. 33.

MAN—With '41 truck [1 ton panel]. Fully ins.; steady work; delivery, etc. Key.8234.

SITUATIONS WANTED—MEN.

Miscellaneous.

EX-SERVICE man—Age 28; 8½ mos. 1st Sgt. Med. Corp wants offer with future; gen. office exper., typing; intelligent, neat appearance. Address F 219, Tribune.

YNG. man—H. S. edu. Gen. off., filing, gd. phone voice. Will do delivery, light stock, or other work. Draft deferred. Studying shorthand, typing, eves. State 3080.

WANTED offer—Hon. student, 3 yrs. col.; 4½ yrs. reg. army; clerk, supply and some mech. 4-A dr. class. Address F 220, Tribune.

CAR washer, greaser or dishwasher. Colored. Reference. Boulevard 7045.

RETIRED Pullman porter, messenger or watchman. Scales, 354 E. 54th-st. Ken.1074.

Employment Agencies.

COLORED help—Male or female. B. Bratton, Oakland 6509.

SITUATIONS WANTED—WOMEN.

Bookkeepers and Clerks.

BKPR.-SECY.—Exper., for small office or executive; efficient and reliable; age 26; attract. and pleas. personality. Lincoln 0538.

BKKPR.—Lite steno.; full charge; exp., effic., depend.; Jewish. Address P B 549, Tribune.

BKKPR.—Full chg., capable off. mgr., 6 yrs. exp., yg., reliable. Gd. refs. Irving 2779.

BKPR.—ACCT., STENO., SECY., A1; CAP. FULL CHG. SUNNYSIDE 3195.

BKPR.—Expert; part time; systems installed, all stmts. and taxes. Austin 5920.

Executives and Managers.

YOUNG woman—Wishes pos. as manager of small estate. Address B 128, Tribune.

Professions and Trades.

BEAUTY operator—Lic. Shampooing or maid work. Colored. Kenwood 9389.

EDIT AND WRITE COPY—Research, gen. asst. Exper. radio station trade mag., small paper. Coll. grad. in journal. and home econ., foods, equip. Del. 0364.

POCKET maker—Custom pants. Piece or time work. 19 S. Wells, R. 1200. Abruzzi.

Domestics and Cooks.

COOK—Neat col. maid; ldry.; half or all day; refs. Oakland 4246.

COOK—Hi-grade; $20 wk.; very cap.; yrs. exp.; A1 ref.; full chge.; N. side. Wel. 7333.

COOK—General housework; exp.; excel. refs. Go or stay. Atlantic 4984.

EXCELLENT plain cook, good references. Home nights. Colored. Kenwood 8549.

EXPERIENCED Mid. age woman—Seeks genl. hswk., cooking, etc.; by day. Rav. 5753.

GEN. HSWK.—3 or 4 hrs. mornings; North side. Address B 190, Tribune.

GEN. HSWK.—Girl, col., exp.; by day or sev. days a week. Plaza 4054.

HOUSEWORK—Col. girl, by week, 5 days, no Sun.; go nights; rel.; refs.; $12. Oak. 2089.

HOUSEWORK—Colored; exp.; ref.; charge bachelor or widower's home. Fair. 9307.

MAID—Colored, general housework, exp.; refs. Stay or go. Midway 1964.

Couples.

COUPLE—All around handy man. Hse., gard., lawn, chickens. Wife exc. hskpr. or matron. Neat, sober; no children. Protestant. Will travel. A-1 refs. Beverly 9400.

Housekeepers and Caretakers.

HSKPR.—Ref., intel. wom. 35 yrs. of age, wishes pos. in home of high type widower or motherless home. Town or country. A-1 refs. Address A 494, Tribune.

HSKPR.—Full chg. 35, ref.; 1-2 adults; gd. cook; pref. gentiles. Address B 579, Tribune.

HSKPR. and excellent cook—Experienced; white; $18-$20 week. Niles 9660.

HSKPR.—Refnd., mid. aged, Amer. Motherless home; good cook; reas. Regent 3516.

HOUSEKEEPER—Mid. age. Adults or empl. people. Exc. cook. $13-$15. Ken. 5908.

HSKPR., Cook—Elderly; full chg.; refined adlts.; own r.; $4. Address F 122, Tribune.

Laundresses and Day Work.

CLEANING laund.—Gd. on shirts; fast, reli. Any day. $2.50 and c. f. Ken. 1769.

CLEANING, laundry, by day; cooking; part or full time. Boulevard 9547.

DAY work, cleaning, laundry; A1 shirt finisher; references; exp. Normal 3896.

DAY WORK—White; north side; expd. 40c per hour. A. Rich. Graceland 3445.

GIRL — Neat, reli., colored; Mon., Tues., Thurs., every oth. Wed. Some ldry.Ken.5260

GD. laundress—Exp. Gd. work. Tues. Thurs., every oth. Fri. $3 car fare. Nor. 1726.

LAUNDRESS—Exp.; taken in or out; silks, curtains, shirts, woolens. Refs. Mich. 0901.

LAUNDRESS—Gd. ironer shirts, cleaning; fast work; $2.50, carfare. Atlantic 1773.

Nurses and Governesses.

NURSE—Graduate; American; age 41; widow; best references; reliable; can go south. Address L A 533. Tribune.

NURSE—Practical; elderly person or couple; Dr.'s refs.; will travel. Aberdeen 7628.

WOMAN—Care children, adults; day, eve., Sun.; lt. hswk. Address L J 427, Tribune.

Stenographers, Typists, Etc.

COMPTOMETER OPER.—Thoroly experienced in all operations, wants temporary work. Reas. hourly rate. Address A 496, Tribune.

SECY.-Steno.—15 yrs.' real est. exp.; knowl. bkpg.; all off. det. Address B 107, Tribune.

STENO.—Wide bus. exp., includ. R. E., some legal. Desires perm.-temp. employ. where services of effic. wkr. are needed. Nev. 2456.

STENO.-Typist—Part time or temporary wk. University grad.; exp'd. Armitage 1788.

STENO.—WOMAN, EXP.; FULL OR PART TIME; EXC. REFS. FAIRFAX 8549.

STAT. typist, dict. op., steno., bkpr.—Married. $25 wk. 5 da. L. Johnson. Col. 8314.

Dressmakers and Seamstresses.

DRESSMAKER—Exp.; col.; on smart garments; alt., tail. a spec. Refs. Oak. 6427.

EXP. seamstress—By day. Drapes and slip covers a specialty. Normal 6418.

SEAMSTRESS—Alterations, fine hand sewing; exp.; ref.; colored. Atlantic 4984.

Nurses' Registries.

NURSES—TRAINED, PRACT., HI GRADE. ALLEN-WINTHROP REG. SHEL. 3900.

NURSES FURNISHED ON ALL CASES. ACME REG., 2832 N. Cambridge. Wel. 5586

NURSES furnished on all cases. Abelard Nurses' Reg., Bittersweet 3441.

Clubs, Hotels, and Restaurants.

CLERK — TAKING ORDERS ON PHONE; EXP. EXCEL. REFS. ESTEBROOK 3754.

MAID—Col.; exp.; hotel or cleaning by week. Refs. Calumet 6205.

Miscellaneous.

MGR.—Kit. apts.; 6 mos. exp.; apt., sm. sal.; south side; Hyde Pk. pref. Web. 4635.

MAID, waitress, office, factory, hotel; no windows or ldry.; exp. Boulevard 8184.

WOMEN—Colored, day, week, or factory; exp. New Mt. Olivet church. Ken. 9559.

Employment Agencies.

CLEAN or laundry—Fast, willing; $2-$2.50, car fare. Evelyn's Placement Serv., Kenwood 8085, formerly Curry's Empl. Service.

DAY workers—$2 up; col. maids, hotels, cooks. Oak. 4938, Blackstone Agency.

EXPERIENCED, NEAT, COLORED HELP. Bean's Agency. 6057 Calumet. Wen. 4850.

TRAVEL.

Buses.

Free Meals—Free Pillows

San Francisco......$32.50 O. W.—$54.10 R. T.
Los Angeles.........31.50 O. W.—53.10 R. T.
Dallas ....12.00 O. W.—17.40 R. T.
New York.............10.95 O. W.—17.95 R. T.
ALL-AMERICAN BUS LINES.
514 S. Wabash WAB. 8300

LOWEST ROUND TRIP FARES.
Decatur, $2.85; St. Louis, $4.25; Detr., $5; Ft. Wayne, $2.70; Columbus, $6.60; Pana, $3.85; Nashville, $12.10; Bir'gham, $15.85.
DE LUXE MOTOR STAGES.
24 E. ROOSEVELT-RD. WAB. 8169.
215 N. STATE FRA. 0303

Automobiles.

WE PAY HALF GAS to California

Also cars for Seattle and Kansas City. Drive independently; take friends or family; no charge for license or insurance.
OPEN DAY AND NIGHT.
Saunders System, 28 W. Lake. Cen. 1077.

BOTH READERS AND ADVERTISERS ARE urged to exercise caution arranging automobile transportation with other individuals. References should be exchanged and carefully investigated.

PART GAS CALIF.

Drive car as your own.
Take friends or family.
7134 STONY ISLAND. FAIRFAX 4500.

CALIFORNIA and MIAMI

Reliable parties, drive new cars as your own. We pay oil, insur., license, part gas. Automobile Transportation Service, 750 S. WABASH. WEBSTER 3420.

CALIFORNIA-SEATTLE

Allow Half Gas. Any Route

Take family, friends. Drive as your own. Ins. free; '42 cars. 228 N. State. Fra. 5178.

FREE TRANSPORTATION TO California for reliable drivers. We pay all car expenses, food and lodging. 82 W. Washington, R. 226. Phone Franklin 9780.

RENT—1941 cars, station wagons, radios; go anywhere; low as 3c per mile. Harrison System, 612 S. Wabash. Wabash 2684.

DRIVE new car to California; take family or friends. CONTACT DRIVEWAY SERVICE. Victory 9011.

CAN take 5 passengers to Los Angeles—Leave Dec. 2 or 3; Chrysler '42 sedan. Dorchester 7300, dining room.

MAN driving '41 Hudson Los Angeles Dec. 5—Take 3; share expenses. Calumet 5539.

LEAVING Tues. morning for Miami—Room for 3; share expenses. Lakeview 7010.

DRIVING to Miami, Florida—Take 2, share expenses. Refs. State 5636.

LADY seeks transportation to Maywood daily, S. W. side. Address B 193, Tribune.

TO RENT—ROOMS—SOUTH.

CALUMET, 7826—Cln., airy, light rm.; priv. entrance; shwr.; 1-2 gents; reas.

CRANDON, 8226—Beautifully furn. sleeping rm. in bungalow. Regent 6487.

HYDE PARK-BLVD., 5488—Hotel Cecil. Lt. warm rms. $6 wk.; shwrs. I. C., bus.

INGLESIDE, 6725—Nice, large rooms; kitchen privileges. [illegible]

KENWOOD 6515—Large sun. rm. and closet; [illegible]

NORMAL-BLVD., 6400—ENGLEWOOD 3700. NORWOOD HOTEL. New double inador bed, adjoining bath; all trans.; cafe; $7 week; also kit. apt.

PRAIRIE, 7601, S.—Light, clean, rm.; good transp.; reasonable. Stewart 3970.

STONY ISL., 6716—2d apt. nicely furn. Lge. rm. facing Jackson Pk. Pri. family. All trs.

UNION-AV., 7061—1 large front bedrm.; exc. trans.; private home. Aberdeen 6230.

LIVE AT THE "Y"
All club facilities; conv. to everything; I. C., bus lines; full 24 hour service. [illegible] HYDE PARK Y. M. C. A. 1400 East 53d-st. Fairfax 5300.

RM.—[illegible]

Hotel Rooms.

PARKLAND HOTEL
$6.50 wk. rm. with priv. bath
Unexcelled service and transportation. 1550 E. 65th-st. at Jackson Park. Phone Plaza 2710.

TO RENT—ROOMS—SOUTHWEST.

TRUMBULL, 5649, S.—Sleeping room; priv. family; good transp. [illegible]

TO RENT—ROOMS—NORTH.

[illegible]

TO RENT—ROOMS—WEST.

LIVE AT SEARS Y. M. C. A.
Nicely furn. rooms, $4.50 up weekly. 3210 KEDZIE-AV. NEVADA 3800.

INDEPENDENCE, 1239—Attr. large room, adj. bath; [illegible]

Hotel Rooms.

$7.00 WEEKLY $7.00
Newly dec. outside rooms; tub or shower. ALCAZAR HOTEL. 3000 W. Washington.

TO RENT—HOUSEKEEPING ROOMS.

South Side.

[illegible]

North Side.

[illegible]

BOARD AND LODGING.

South Side.

[illegible]

North Side.

[illegible]

Convalescent Homes.

[illegible]

Children.

[illegible]

Wanted.

[illegible]

HOTELS AND APARTMENT HOTELS.

LINCOLN PARK ARMS
[illegible]

The Stevens Apartments
[illegible]

CHATEAU HOTEL
[illegible]

$5.50 WEEKLY $5.50
[illegible]

HOTEL CEDAR
[illegible]

[illegible]

HOTELS AND APARTMENT HOTELS.

$68.75
Monthly for this well arranged, smartly furnished apartment complete with radio, well equipped kitchen, and many other features in this 17 story near north side hotel. See this unusual value today.
Canterbury Court
1220 NORTH STATE

IN EVANSTON
IT'S THE GEORGIAN
1 to 6 room apartment houses. Tastefully furnished and decorated. Adjoining churches, shops and excellent transportation. Close to lake. Economical and convenient.
GEORGIAN HOTEL
Transient, Weekly, Monthly, and Lease Arrangements.
HINMAN AT DAVIS. GREENLEAF 4100

DEARBORN PLAZA
KITCHENETTE APTS. $14.00 WEEK UP
SPECIAL MONTHLY RATES
[illegible]
1032 N. DEARBORN-ST. [illegible]

WINDALE HOTEL
6019 N. WINTHROP-AV. LON. 2840.
[illegible]

Fort DEARBORN Hotel
[CORNER LA SALLE AND VAN BUREN.]
[illegible]
$7.00 Weekly, $1.75 Daily
[Opposite La Salle Street Station.]

MELROSE APT. HOTEL
[illegible]
451 MELROSE [3240 North]. BUC. 1200.

SHERIDAN PLAZA
SHERIDAN-ROAD AT WILSON.
[illegible]

CROYDON HOTEL
1 and 2 rm. kitchenette apts. and hotel rms.—all newly decorated. 10 minutes walk to loop.
616 N. RUSH-STREET

WELLINGTON ARMS
2970 SHERIDAN-RD
[illegible]

THE CORONADO—1061 ROSEMONT-AV. FOR INFORMATION PHONE BRI. 6161.

DEWEY APARTMENTS—In the Edgewater Beach Hotel. Telephone Longbeach 6000.

APARTMENTS AND ROOMS TO SHARE.

[illegible]

TO RENT—HOUSES.

Suburban—North.

[illegible]

Suburban—Northwest.

[illegible]

Suburban—West.

[illegible]

TO RENT—APARTMENTS—SOUTH.

4, 5, 6, 7 Rooms and Larger.

4 LARGE ROOMS—ONLY $45
[illegible]

TO RENT—APARTMENTS—NORTH.

General List.

3314 LAKE SHORE-DR.
[illegible]

2000 LINCOLN PARK WEST
[illegible]

1, 2, 3, 3½ Rooms.

[illegible]

4, 5, 6, 7 Rooms and Larger.

5 ROOMS, 2 BATHS
[illegible]

TO RENT—APARTMENTS—NORTH.

4, 5, 6, 7 Rooms and Larger.

219
LAKE SHORE-DRIVE
5, 6, 7, AND 8 ROOMS
DOORMAN. ELEVATOR MAN.
HOGAN & FARWELL, INC.
Managing Agents.
864 N. MICHIGAN. WABASH 7300.

4 ROOMS
1259 GRANVILLE-AV.
[illegible]

TO RENT—APARTMENTS—NORTHWEST.

4, 5, 6, 7 Rooms and Larger.

[illegible]

TO RENT—APARTMENTS—WEST.

4, 5, 6, 7 Rooms and Larger.

[illegible]

TO RENT—APARTMENTS—SUBURBAN.

NORTH.

Evanston—15 minutes to loop.
[illegible]

WEST.

Oak Park—15 minutes to loop.
EXCLUSIVE APTS.—5 ROOMS.
Strictly modern. Randolph 2574.

TO RENT—FURNISHED APARTMENTS.

(See Also Hotels and Apt. Hotels.)

SOUTH.

BLACKSTONE MANSIONS
5514 BLACKSTONE-AV.
1-2-3 rm. apts.; elev. bldg.; compl. hotel service; close to all trans.; reasonable rent.

6449 YALE—1-2-3 rooms, $4-$10.50; newly dec.; well furn.; elec. refrig. Suitable for adults. Also 3 rm., basement; priv. bath.

810 HYDE PK.-BL.—2-3-4 rm. newly furn., dec.; elev. serv.; rates $40 up. Ken. 0940.

SUBLET 4 room furnished, near U. of C.; good transportation. Hyde Park 2139.

7413 S. NORMAL—1 lge., new, furn. rm.; light, gas, refrg. incl.; nr. R. I. Abe. 1539.

MOD. apts. in restricted Kenwood—1-3 rms., $25-$60. 4119 Ellis. Oakland 9393-4.

7015 EAST END-AV.—2½-3 r. apts.; elev.; maid service; el. refrig.; I. C. Dor. 8243.

1-2, ROOMS—Furnished. 753 E. 79th-street. McKEY & POAGUE. Triangle 5065.

SUBLET—5 rms., 2 baths, furn. or unfurn Narragansett Apts., Dorchester 2624.

4 RMS.—Furn.; pr. bth.; elec. ref.; free gas; all trans; adults; $55. 6121 Woodlawn.

6 ROOMS—2 baths; available now. Beautiful furnishings. 4725 Ingleside.

SOUTHWEST.

6337 S. CAMPBELL—1-2 rm. kit. apts.; elec. refrig.; free gas and light; $6 up.

NORTH.

EDGEWATER PLAZA
5425 N. KENMORE.
1 room kitchenette; mod. bldg.; elev.; new. dec.; 24 hour swbd. Compl. hotel service
RENTS AS LOW AS $42.50 MO.

1½ Rm. Kitch. Apts., $50
Newly dec., mod. furnishings and carpeting; 24 hr. hotel service; 10 min. to loop.
NORTH PARK HOTEL,
1936 N. Clark at Lincoln Park.

180 E. DELAWARE—Apt. 8B; Whi. 5100; exc. beau. 5 rms., 2 master bedrms., 2 master baths.; dr. man and elev. serv.; ht. of Gold Coast; to resp. party; till Apr. 30; $200 per mo.

Exceptional 1½ Rms., $42.50
At lake daily maid service; Loyola L; 20 min. to loop. Dec. 15. 1063 Columbia-av.

NEWLY remodeled 1 rm. kitchenette apts.—Also single rooms on daily, weekly or monthly basis. Reasonable rents. MONTROSE HOTEL, 853 W. MONTROSE.

SUNNYSIDE, 813—2 rms. and sunparlor; new. dec.; well furn.; new stove; adults.$50.

3650 LAKE SHORE-DR.—Sublease 5 rms., 2 baths, $125; restricted. Buck. 1855.

IT'S more pleasant in a 2-3 room at THE ADMIRAL, 909 Foster-av.

940 WINONA [5100 N.]—Beautiful 3 room kitch.-dinette apts.; nr. lake; exc. transp

3½ RMS.—$57.50; 4 rms., $67.50; new. dec.; extra bed; free lgt., gas. 1656 Juneway-ter

BEAU. furn. 9 rm. apt.; 4 baths; near-north side; until May 1. Delaware 2370.

1-2-2¼ RM. apts.—Livable; free utilities; excel. trans.; elev. bldg.; reas. 1310 Lunt.

SUBL. to Mar. 1. $145 per mo.; Lincoln Park West. Diversey 4677. betw. 6-8 p.m.

195 E. CHESTNUT—2½ rm. kitnt., $15 wk.; monthly rate; walking distance loop.

439 WRIGHTWOOD—2 large rms., beau. kit., priv. bath; $45 mo.; exclusive location.

SEE THIS LARGE 4 RM. AND SUN PARL. comp. furn. Very reas. Nr. lake. Edg. 2240.

NORTHWEST.

3 RS.—Nic. furn.; gd. loc. nr. tr.; emp. adults pref. Reas. 3449 N. Lavergne. After 4.

WEST.

OAK PARK CHATEAU—Kitch.; restricted. 330 N. Austin-blvd. Vil. 8500. Aus. 8510

3347 MAYPOLE—NEW 2 AND 5 RM. APTS. all trans.; $9.50 up. Adults. 7-11 p. m.

722 N. LAVERGNE—1 rm. bungalow apt.; gas, lt., ht., refrig. included; empl. couple.

WANTED—TO RENT—APARTMENTS.

GOING south? Responsible couple will rent nicely furn. 3 or 4 rm. apt. for winter mos. Fra. 5787. bef. 5 p. m., wkdays.

WANT 2½, 3 or 4 rms., unfurnished, $35 to $40; nr. schls. on N. Side; consider sublease to May. Buckingham 2388.

3½ OR 4-rm. modern apt.; 1st or 2d floor front; vic. West Rogers Pk. Ard. 0539.

WIDOW—Wants 2 or 3 unfurn. rms.; light, gas, ht. incl. Pref. So. Midway 9557.

TO RENT—STORES.

North Side.

BASEMENT store—Suitable for almost anything. Rent $35. 5104 Sheridan-road.

639 HOWARD-ST., Evanston—North Shore's newest shop'g center; 16x80. Lin. 2716.

2206 SEMINARY—Small store suitable for grocery, delicatessen, etc. $17.50. Fra.0353.

Northwest Side.

4416 FULLERTON-AV. Store—20x60 ft. Stove heat; suitable for restaurant; hardware, etc. Phone Spaulding 6040.

LARGE store—Located 1530 Pulaski-rd., nr. North-av. Rent reas. Avenue 7671.

West Side.

IDEAL loc. for complete valet service in New Towne Hotel Bldg., 4827 Cermak-rd.

TO RENT—OFFICES AND SHOPS.

Central.

333 N. MICHIGAN-AV.—Mail-phone service. Telephone-Secretarial Serv., Inc. Fra. 7100.

PRIVATE office—Furnished; telephone service; $20 mo. Rm. 1112, 43 E. Ohio-st.

TO RENT—OFFICES AND SHOPS.

Central.

32 N. STATE, S. W. cor. Washington—Fireproof bldg. [illegible]

ATTRACTIVE FURNISHED OFFICE WITH RECEPTION ROOM; RENTAL $30; [illegible]

FURNISHED—CARPETED—CLEAN. PRIVATE OFFICE AND RECEPTION [illegible]

INDIVIDUAL OFFICE and SECRT. SERV [illegible]

OFFICE, Display, or Laboratory Space. [illegible]

TO RENT—FLOORS AND LOFTS.

LOFT—10,000 sq. ft. [illegible] CALL ALDIS & CO., HARRISON 0260.

INDUSTRIAL PROPERTIES.

STRAUS OFFERS
[illegible]

[illegible]

FOR sale or rent—2 sty. factory, office, garage; elec. elevator; 15,000 sq. ft.; private switch. 5810 S. Perry. Republic 1203.

FOR sale or rent—One story bldg., 20,000 sq. ft. Address O T 83, Tribune.

WANTED—30-50,000 ft. concrete, fireprf. sprinkled. Nr no. Buy or lse. Del. 3360.

1617 MICHIGAN-AV.—2d, 3d floors, 37x163; no columns; lge. elev. Pagin Rand. 1011

OFFICE FURNITURE AND DEVICES.

DICTAPHONE—Electric adding, bookkeeper, calculator, fireproof safe, type chairs, desk and locker. 4904 W. Madison. Austin 8979.

WANTED—Office Furniture and Equipment. QUICK CASH BUYERS. Abbell Liquidators. Calumet 2423.

STEEL shelving and other equipment—Must move. Reasonable. Monroe 8233.

DESKS—CHAIRS—FILES. A. Ginsburg, 1507 S. Michigan. Cal. 2422.

DESKS, chairs, files, folding chairs. Bargains. Geiser, 130 W. Lake. Dea. 3788.

LYON shelving lockers, files, desks, chairs. CENTRAL, 20 W. Hubbard-st. Del. 8495.

LOCKERS, steel shelv., Kardex, 8x11; desks, chairs. Wm. Geiser, 175 W. Lake. Dea. 7004

USED OFFICE furn.; files, desks, chairs, etc. KENDRICK, 218 W. Jackson. Cent. 4324

SAC. 200 ft. mah. partition and railing; good cond. Webster 7545 for appointment.

DOUBLE desk, 2 roll top, 5 lea. chairs. Make an offer. 2815 Broadway. Lak. 9609.

WANTED—Used addressograph and accessories. Address L F 79, Tribune.

DESKS, CHAIRS, FILES, SAFES, TABLES. Reception r. fur. McGraths, 1672 W. Ogden.

CLOTHING, FURS, ETC.

BRAND NEW—PAWNED BY FURRIERS.

2 Mink-dyed Coney coats	$39.00
2 Beaver Mouton coats	59.00
2 Grey Caracul coats	79.00
1 China Mink coat	275.00

LEVINSONS LOAN BANK. 739-41 N. CLARK-ST.

SEE HATTIE'S FUR HATS
$7.50 up, or with your fur $6.50. Fur coats, muffs, etc. Good values. Hattie M. Somers, R. 1005, 162 N. State.

SALE SAMPLE FUR COATS. Direct from manufacturer. Large selection of furs and sizes. REICH FUR CO. 216 W. JACKSON. State 5089. Op. Sun. 9-5. Wk. days 9-6.

HIGHEST CASH PAID FOR
men's used clothing, fur coats. We call Abbott, 4086 Broadway. Lakeview 6820

1942 STYLE fox chubbies, $15; worth $49. 1942 beautiful fur coats, $25; worth $69. Guaranteed wholesale prices. Kasnow Whls. Furs, 222 W. Adams. Rm. 263. Open Sun.

FOR SALE—8 skins; genuine Andes Chinchilla; A1 cond.; private party. Must sacrifice. Call Greenleaf 3566.

HIGHEST CASH PRICES PAID FOR MEN'S used CLOTHING, ladies' FURS. Always open. 4545 Sheridan-rd. Ph. Edgw. 7630. Will call.

SACR. 25 fur coats, val. $89.50, for $35; cloth coats, fur trim., $8.50 up; latest styles Open eves. Abbott, 4086 Broadway.

SAC.—High grade Persian lamb coat, size 38. Like new. Private. Bayport 4694.

WILL sacrifice slightly used fur coat. Size 18. Private party. Longbeach 4873.

GRAY krimmer fur coat, size 16—Good condition; $100. Call Diversey 4133.

UNREDEEMED fur coats, suits, and overcoats, $5 up. Uncle Max, 675 N. Clark.

DOGS, CATS, BIRDS, PETS.

DOGS.

Bull Terriers.

FEMALE—Daughter of bull terrier champion of 1941. Lincoln 4754. Robert.

Chow Chows.

BEAUTIFUL, friendly, housebroken red male chow. A. K. C. reg. 7209 S. Harvard.

Setters (Irish).

RED Irish setter—Male, 3 mos. old; $20. 622 Hinman-av., Evanston. Greenleaf 7647.

Dogs—Miscellaneous.

5150 S. WESTERN-AV. Puppies and grown dogs of all breeds. REAS. Always open. We buy and trade.

LORING'S FOR BETTER PUPPIES. Big selection; all breeds; low prices. River road, 1 blk. N. Irving Pk. Fra. Pk. 2174.

WIRES, Cockers, Poodles, Police, Shepherds, Chows, Airedales, Beagles, Pointers, others. Buy and trade. 524 N. Cicero-avenue.

PUPPIES—All popular breeds, from $3-$5; mixed puppies, $1. 834 Milwaukee. Op. eve.

DANCING SCHOOLS.

WE TEACH young and old to smile, relax, and dance; pri. $1.00 les. H. Anderson, 155 N. Clark, 30 N. Dearborn, 738 Sheridan-rd.

LEARN TO DANCE CORRECTLY—$1 lesson. Sunny Carroll, 4751 N. Western. Lon. 7975.

SPECIALIZE IN BEGINNERS. Lea's Studio, 1041 E. 63d. Hyde Pk. 1113.

BEGINNERS private lessons—Day or eves Teresa Dolan, 1208 63d. Hyde 3080.

ALVINA'S, 3361 Madison—Waltz, fox trot, rhumba; $1 pri. less.; 7, $5; no appt. nec.

CAMERAS AND OPTICAL GOODS.

CAMERAS, equipt.; no money down; $1 wk. We buy, trade. Op. Tu., Th., Sat. 9; Sun. 5. BOLOTIN Camera, 729 Roosevelt. Can.2112.

CAMERAS BOUGHT AND SOLD. Hobby Camera, 322 W. Madison. Dea. 1474

WANTED—8x30 binoculars, Zeiss or B. & L. only. Address L D 285, Tribune.

SPOT CASH FOR YOUR CAMERA. CHICAGO CAMERA CO. 2324 S. Michigan.

THEATER TICKETS.

2 BOOKS with 22 tickets left Thurs. nights Chicago Symphony concerts, 4th row, bal., right; $25 ea. Kenilworth 1636.

BUSINESS OPPORTUNITIES.

Businesses for Sale.

APT. hotel—Mod. 1-2-3; new refrig.; new t. t. stoves; gd. cond.; 100% rental; less than ⅓ of gross. Byron Cain, 4545 Broadway.

BAKERY—MODERN—FULL REFRIG. PHONE HOLLYCOURT 9277.

BARBER shop—Estab. 15 yrs.; liv. qtrs. or beauty shop space; owner woman; sacr. 606 W. North-av.

BARBER and beauty shop—Also fixtures; new, used. PAIDAR CO., 1120 N. Wells-st.

BEAUTY Shop—Nr. Austin dist.; employs 5 steady opers. $12,000 yr. bus. Same owner 6 yrs. Mod. equip. Fixt. worth $5,000. Book open, stand investigation. Small payment buys. Address G X 212, Tribune.

BEAUTY shop—5505 S. Harper; busy hotel dist.; near I. C. st. car, bus, all new equipmt. Cost $1,750. Forced to sell. Sac. $795 cash or tms. Rt. $35. Mid. 7803.

BEAUTY shop—Exceptionally desirable loc.; for 10 yrs. in So. Sh.; leaving town; mod. equip.; gd. bus.; small dn. payment; easy terms; resp. party. Dorchester 4100.

BEAUTY shop—Mod. N. W. Side; est. 20 yrs.; 5 opers.; will sac. for quick sale. Owner retiring. Cap. 3673 after 6 p. m.

BEAU. shop—N. W. side; high class clientele. Beau. all-glass salon; new equip. Retiring. Euclid 1470 or Merrimac 2537.

BEAUTY SALON—Well estab. high class clientele. Good loc. Wonderful opport. for right party. Owner ill. Kedzie 2866.

BEAUTY shop for sale—Supplies, equipment; cash; easy terms. Catalog free. GIBBS & CO., 21 S. WABASH.

BEAUTY shop—Fully equipped est. loc.; sm. down pymt. 8023 Lincoln-av., Skokie.

BEAUTY Shop—N.W.; exc. bus.; mod. eqpt.; low rent. Prices 75c to $1. Retire. Irv. 0420.

BEAUTY shop—Near North; high class clientele. Address L B 235, Tribune.

BEAUTY shop—Well est. bus.; N. W. Side; must sac., $425. Address P P 243, Tribune.

BEAUTY shop—Mod.; cor. loc.; excel. bus.; low rt.; sac.; serious illness. Moh. 5774.

BEAUTY shop—Estab.; mod. eqpt.; busy Rog. Pk. loc.; liv. qtrs. Mulberry 1441.

BEAUTY shop—95th-st.; good business; low rent; leaving town. Evergreen Pk. 7120.

BEAUTY shop—Busy loc., no cash nec. if resp. party, pay as oper. 3336 Lawrence.

BILLIARD HALL AND CIGAR STORE. 6 tables; 2 snookers, 5x10. 946 N. Clark.

CANDY, cigars, fount.—Cor. loc.; lge. stock; one owner 16 years; $300 wk. bus.; 5 rms., bath. Wallace, 30 E. Adams. Ran. 1076.

CANDY-School Supply store—4 rms. in rear; oppos. school. 1306 S. Kedvale-avenue.

CANDY store—Fountain; all equipt.; good bus.; nr. theater. Belmont 10586.

CITY delivery service. 2 contract permits, including 7 small trucks, two 1½ ton vans. Unusual opportunity. In Wisconsin. Address J E 7, Tribune.

CREAMERY—Doing very good business; liv. quarters upstairs. 2723 S. Kedzie.

CURTAIN cleaners—Pinless method; well established; sell acct. illness. 1351 Cornelia.

DELIC.-Grocery—Old estab. good business. Electric equip. [paid]. Rent $30; 3 nice living rms. $500; terms. 1846 W. 63d-st.

DELICATESSEN—Well equip., well stocked; nr. 2 schls., lge. church, bowling alley; unusual oppty.; reas. 7852 Jeffery-avenue.

DELIC.-food shop—Modern elec. equip.; good stock; cheap rent; rooms, bath. Good spot for couple. Sac.; terms. 3647 Fullerton.-av.

DELIC.-GROC.—Lge. apt. bldg., gd. loc.; rt. $35., stm., liv. qtrs.; barg. 3906 N. Central.

DEL.-gro.—Bargain! Old est.; live loc.; near theater; rent $40; stm. 1546 N. Central.

DEL.-Groc.—Old est.; comp. stock; new elec. equip.; liv. qtrs.; nice loc. 6602 N. Clark.

DENTAL OFFICE—WITH PRACTICE; ON SOUTH SIDE. PHONE INTEROCEAN 9719.

DRESS-Millinery—No comp.; liv. qtrs.; htd.; illnes. Bargain. 2559 W. Fullerton.

DRUG STORE—Jacksonville, Florida; Colored trade only; $70,000 annual sales; big prescription business. Reasonable rent. Sale price on request. $10,000 cash required. Address J E 4, Tribune.

DRUG STORE—ESTAB. 17 YRS.; SOUTH SIDE; SAC. AT ONCE. TRIANGLE 5252.

ELECTROLYSIS office—Complete; with nice practice in the loop; will teach. Investigate a REAL opportunity. Wellington 7266.

FISH-light groc.—Frosted Food—Estab. bus. Reas. rent. Closed eves., Sun. Republic 4222.

FLORIST SHOP—Estab. in wonderful north side loc.; mod. fixtures; reasonable; must sell account other interests. Shel. 6140.

FLOWER SHOP—ESTAB. 15 YEARS; VERY REASONABLE RENT. PROSPECT 1615.

FOOD mart—Austin dist.; modern fixtures; $3,000 month business; rent $75 heated; partners disag. Address L B 290, Tribune.

FOOD shop—Heart rooming hse. dist.; aver. $60 day. Pres. own. 11 yrs.; 4 htd. rms. Real money mak. Ross Co., 6412 Cott. Gr.

FOOD shop—4 living rooms; rent $35; price $650. 1943 N. Damen-av.

FOOD shop—Opposite 550 apt. bldg. Reasonable. Must sell. 708 E. 83d-st.

FRUIT-Veg store—Includ. fix.; vacant few days; low rent. 3140 N. California.

GARAGE AND SERVICE STATION. 40 cars. Near North Side. Well established. Address L J 62, Tribune.

GAS station—Average 9-10,000 gal.; exc. commercial and other trade; low rent; long lease; owner has other interests; $600 full price. TMS. to suit. 8171 Grand. aft. 6 p.m.

GAS station—Shell, 7700 S. Ashland; new bldg.; 5 computor pumps. Very fine loc. Reas. rent. For appt. Kildare 5461, eves.

GAS sta.—Cor. loc. Rent ⅓ cent gal.; $300 will cover inventory. Pensacola 8298.

GAS STA.—FREE. Best spot for live wire. Can do big business. Low rent. Hum. 1834.

GIFT SHOP—Prettiest on n. shore; steam heat; low rental; living room; 10% off inventory. Address B 251, Tribune.

GRILL-HAMBURGER
Here is an unparalled opportunity to take over an already estab., profitable business, capable of doing over $150 day, in loop of Peoria, Ill. Reas. rent. Attractive profits for the lucky buyer. De luxe and modern in every detail from equip. to decoration. Original cost $18,000. This gem is $3,200; terms! N. Perlman, 188 W. Randolph. State 6781.

GROCERY and market—County seat town, 75 miles Chgo. Modern streamlined store; gross $55,000 yearly. Present location 9 years. Will bear strict investigation. Possession Jan. 1st. Retiring; health. Address J E 26, Tribune.

GROC.—Cigs., cigars, candy, light delic. Must sell, two old people; gd. loc.; no comp. 3860 5th-av., cor. of Springfield.

GROC.-market—Doing $500 wkly.; A1 equip.; must sell at once acct. death; 4 rms.; will consider partner. 1448 E. 67th-st.

GROCERY-meat market—Estab. 15 yrs.; exc. loc.; fine bus.; illness. 6276 North-av.

GROCERY-Meat Market—Old est., wond. oppor., retiring. 6558 S. Laflin-st.

GROCERY and school supplies—700 N. Harvey, Oak Park. Building optional.

GROCERY—Opportunity for exp. man. See owner at once. So. Chgo. 9621 after 7 p.m.

GROCERY and Market—Liv. qtrs.; Wilmette. Good business. Lease. Mayer, Lon. 6733.

GROCERY—FRUIT—VEGETABLE. Well established. 1816 W. 47th-street.

HAMB.—Very live loc. making big money. Price very cheap for this fine place. KANE, 828 N. STATE. DEL. 3305.

HAMBURGER shop—Exc. lc.; ftry. dist.; only $150; low rent. 1633 Fullerton. Lin. 2134.

HAMBURGER SHOP—W. SIDE. NR. THEATER. CHEAP. BERKSHIRE 1698.

HAMBURGER shop—Est. 5 yrs.; trans. cor. 512 So. Cicero. $100 down. Dea. 7584.

LIQUOR MART—South S. location; good for $10,000 mo. bus. if bar is added now! Store 50x100; gd. lease. Price, $5,500. May consider partner. Act quick. Big holidays coming. DELMONT CO., Bit. 7384.

LIQUOR store-tavern—Suburb; walk in refr. cost $125 new; 2 cash reg.; good delic.; compl. equipt.; best offer. Berwyn 647.

LUNCHRM.—Est. 8 yrs.; sell acct. illness. 7054 S. Halsted. Abe. 0816.

LUNCHROOM-HAMBURGER-BAR B Q—Gd. bus.; low rent; EX. BUY! 3514 Southport.

LUNCH rm.—Near "L", factory dist.; exc. equip.; tms. 3422 Southport-av. Gra. 0131.

LUNCHROOM—In busy building; leaving city; will sacrifice. Estebrook 5072.

MACHINE shop—Small. Call Thurs. eve., 7 to 9. 3747½ W. Division-st. Belmont 8311.

MEAT mkt.—Estab. over 15 yrs., complete modern fixtures, fine S. Side loc.; low rent; exc. bus. Must sell at once acct. death. Regent 2144.

MEAT Mkt.—S. W. Busy 1 man shop. $1,500 mo. sales. Rt. $32. Sac. $500. Eng. 7019.

MEAT market—Busiest on South side; draft forces sale. 8502 Stony Island-avenue.

BUSINESS OPPORTUNITIES.

Businesses for Sale.

MILLINERY Shop—Est. 5 years; good loc.; moderate rental. Address L J 84, Tribune.

PRINT SHOP—Going business, $1,500 cash, balance monthly. Owner ill. Central 0634.

READY MIXED CONCRETE
Plant. Industrial district; large return on investment; terms respon. party; owner called to army. Address L B 484, Tribune.

RESTAURANT—Doing good business; wonderful oppor. for cple. 8118 S. Ashland.

RESTNT.—Fact'y. dist.; excel. equip.; closed eve., Sun.; terms. 1845 Irving Park-blvd.

ROAD HOUSE—Comp. equipped; now operating; nr. new Buick plant; illness forces quick sale. Address A 495, Tribune.

RMG. hses., hotels—All sizes; present prices $300 to $8,000; values rising; E Z terms; investigate. Martin, 741 N. La Salle.

RMG. HOUSE Bldg.—36 rms., 1 and 2 rm. kitnt.; gd. cond.; immed. poss. North Side. Price, $13,000, terms. Graceland 8130.

RMG. hse.—70 r. Woodlawn. 5 y. l.; rt. $300 inc. $1,130; con. bath; 30 refr.; $7,000 tms. Steinbock & Alexander, 160 N. La Salle.

RMG. hse.—28 rooms; north; nets $200 mo.; newly dec.; stoker. Price $3,500; terms. D. F. Capps Co., 61 W. Schiller. Sup. 6160.

RMG. HSE.—3 flats, 23 rms. $10,500, with $3,000 dn., bal. $75 per mo. Mr. Lawrence, Byron A. Cain, 4545 Broadway. Lon. 2820.

RMG. hse.—55 rm.; rt. $250; net $250. $4,000 dn., bal. tms. De Woskin Co 105 W. Madison.

RMG. hs.—11 S. California; 16 hskpg. rms.; all outside; steam furnished; all rented.

RM. HSE.—46 RMS. WEBSTER-CLARK. Rt. $150. Pr.$2,500; ⅓ cash. 2839 N.Clark.

RMG. HSE.—51 rm. bldg.; Wash.-bl. and bus. $1,500 cash dn., $450 mo. inc. Fai. 9532.

RMG. HSE.—14 rms., new. dec., water in all rms.; nr. Linc. Pk.; reas. Lin. 2439.

SCHOOL store—Adj. 5 schools; $50 dly. bus.; heavy clean stock; rt. $25; liv. rms., bath. Real buy. Ross Co., 6412 Cottage Grove.

SHOE repair shop—Full equipment; good location. 1017 E. 61st-street.

TAILOR and cleaning—Well est. Must sacrifice because of illness. 432 N. Menard.

TAVERN—Established, well paying; must sell acct. sickness. 3000 W. 47th-st.

TOYS—Order Probate court will sell, public sale, for cash Wednesday, Dec. 3, 2 p. m., 5913 N. Clark-st., large stock toys, novelties, stationery, etc. Inspection 10 a. m. to 2 p. m. on said date. Estate Henry Soref, deceased, John T. Dempsey, administrator, Randolph 0432.

TRADE SCHOOL—A good investment pays dividends. The midwest's best trade school is for sale. Net profit $10,000 in '40. Have priority for securing materials. Excellent reputation. For further details write H. E. Vander Linden, 770 Eleventh-st., Marion, Iowa.

X-RAY Laboratory—Fully equipped; established 4 years; growing business; good location; 2 year lease to run. $2,000 and terms. Address L J 64, Tribune.

A SOUND BUSINESS. Have reliable growing bus. Easy to run. Am retiring. $2,000 down, balance from earnings. Address L B 55, Tribune.

If the kind of store or business you want is not offered for sale today, why not advertise in the Business Opportunity Wanted column? Stop in today at the Tribune Want Ad office, Madison and Dearborn streets, or call Superior 0100. Ask for an Ad Taker.

Partnerships and Investments.

OFFICE Manager—Accustomed good income; full charge details and salesmen's accounts; prefer executive type American over 35, with clean record; congenial association; $1,300 investment required. Address F 181, Tribune.

[illegible]NTANT—Bus. exec.; able take full charge Joliet service office and staff. Tax exp. or willing to learn; $800 investment. ADDRESS L C 303, TRIBUNE.

ACCNT.—Exec. exp. and ability to handle men essen.; $900 sec. inv. req. Give phone for interview. Address L B 392, Tribune.

PARTNER—For automotive sales and service concern; $5,000 req.; to be used for expansion. Address L D 509, Tribune.

Concessions, Locations, and Leases.

TAVERNS
RESTAURANTS
BARS
Increase your business. Share in new profits. Let us install an oyster bar. Oysters received daily from New Orleans. Call Mr. R. L. Eddy, Franklin 2100, Suite 936-37, Hotel Sherman, between 10 a. m. and 2 p. m. for appointment.
"Oysters a la New Orleans."

FOOD concession in night club-tavern; seats over 50; very reasonable. 6535 W. Roosevelt-road. Interviews, 10 to 5.

RESTAUR. conc.—Free rent, light. Circle Inn., N. W. cor. 63d-Cottage Gr. Call aft. 8 p. m.

MEAT MARKET—Mod., fully equip. Polish neighborhood. Low rent. Monroe 1766.

Business Service.

IF YOU CANNOT SELL YOUR BUSINESS for all cash, sell on time and we will buy your mortgage. E. EDWARDS, 9 W. Washington. Fra. 1966

Distributors.

DISTRIBUTOR—For thoroughly established commodity; splendid opportunity for good income and brilliant future; this is no fly-by-night or hair-brained idea; approximately $500 necessary. Address J D 47, Tribune.

Business Equipment.

FOR Sale—Hydraulic press suitable for small enterprise. Include kneader, mixer, and dies. Roth Noodle Co., 7224 Kelly-st. Pittsburgh, Pa.

Manufacturing.

WE are in position to take on punch press, genl. machine, and other work; long estab. MOORE & CO., 301 W. Grand. Del. 1819.

WORK wanted for No. 2 Rockford mill and bench lathe. Address B 182, Tribune.

Wanted.

INDUSTRIAL engineer, 30 yrs.' exper., with capital, interested in financing production Address L D 282, Tribune.

SELL your bus. thru this well estab. live organ. KANE, 828 N. STATE. DEL. 3305.

EXPERIENCED CHEF WANTS FOOD CONCESSION. WELLINGTON 1206.

WANTED—Any business for sale; we finance buyers for qk. sale. Delmont, Bit. 2584.

BUS. man with panel truck wants connec. in estab. bus. Will invest. Lin. 0208.

WANTED—Small candy store, next to school. Reasonable. Independence 4549.

STORE AND BAR FIXTURES.

S. S. ELEC. barbecue mach.—S. S. 22 gauge refg., water cooler, salad sect. Soda fount, 25 ft., S. S. wall, 7 chrome booths, 10 stls., 22 ft. stl. ctr., 2 Toastmasters, chrome cash reg., waffle iron, French ckr., S. S. grill, compsr., carbontr., etc. Auction sale. Thursday, 2 P. M. 4910 SHERIDAN-RD.

25C PER DAY FOR 10 CU. FT. REFRIGERATOR ORN METER PLAN. USED IN ALL BUSINESSES. CALL ANDOVER 4444.

12 FT. display counter with new refrig. unit—Used 3 mo.; $250. Can be used for meats, veg., delicatessen. Hemlock 4135.

NATIONAL tavern cash register, $35. 1218 Fletcher-street.

10 FT. refrig., counter, single duty. In operation, $175. 7629 W. 62d-street.

PERM. wave mach., $35; manicure tables, $3; hairdryers, $8. Paidar, 1120 N. Wells.

7¼ FT. revolving entrance doors.; rest. gas range, frigidaire. 1026 N. Clark-street.

TAVERN equip.—Comp.; priced for quick sale. 2610 S. Lawndale. Lawndale 0150.

USED McCray Florist Refrigerator — With machine; late model. 1512 S. Michigan.

STORE, tavern fixt. Hamburger lunch equip.; new-used. Chas. Bender Co., 608 N. Wells

DOUBLE DUTY REFRIG. COUNTERS—6 and 8 ft.; very cheap. 220 W. HURON-ST.

TYPEWRITERS AND SUPPLIES.

100 TYPEWRITERS, ALL MAKES, $12 UP. WE BUY AND EXCHANGE ALL MAKES. 950 W. 63D-ST. ENGLEWOOD 8485.

ROYAL, Und., Smith, Rem., Corona Portable $10. We buy, repair, exchange any mach. 4470 Broadway. Ard. 0907. Open eves.

TYPEWRITERS—All makes; $5 up. Guar. 189 W. Madison. Rm. 611. today, 8:30-5

TYPEWRITERS, $9; duplicators, $10; dictaphones, $25; addresso., $15. 425 N. La Salle

ARTS AND ANTIQUES.

PRIVATE—Oil paintings, Bronz, crystal, and china. Call Calumet 3166.

HOME FURNISHINGS AND FURNITURE.

(See Also Household Appliances.)

General.

AT JOHNSON'S.
SELLING GENUINE
FURNITURE
MART SAMPLES
SAVE 40 TO 60%
DEALERS INVITED
No Change in Prices Yet
OPEN TILL 9 P. M. DAILY

3-Pc. Bedroom Sets—All styles	$19 to $95
7-8-9-Pc. Dining Room Suites	$39 to $99
2-Pc. Living Room Suites	$19 to $99
Beautiful Lounge Chairs	$9 to $28
Occasional Chairs—Large variety	$3 to $12
5-Pc. Dinette Sets	$8 to $39
Wood Beds—Twin and full size	$5 to $12
Twin Studio Couches	$8 to $ 29
Desks, all styles	$7 to $35
Dressers, Chests, Buffets	$7 to $25
Innerspring Mattress Special	$5
9x12 Rugs—All styles	$10 to $45

TWO SHOWROOMS
203 E. OHIO
TERMS DEL. 9020
4750 Washington
AT CICERO-AV. COLUMBUS 9609.

OPEN EVENINGS UNTIL 9
FURN. MART
SAMPLES
JUST RECEIVED FROM NOV. SHOW. PRICED FOR QUICK CLEARANCE.
A large selection of Dining Room, Living Room and Bedroom Sets. Love Seats. Sofas. Chairs. In all the newest designs. Come while selections are still complete.

SAVE ONE HALF
GENUINE BARGAINS
You Can't Afford to Miss

7-8-9 PC. DINING RM. SETS	$30 TO $259
BEDROOM SETS	$49 TO $169
2 PIECE LIVING ROOM SETS, SOFAS AND LOVE SEATS	$30 TO $199
COMPLETE STOCK OF RUGS, 9x12 SIZES	$7.75 TO $69.50

TERMS ARRANGED. DEL. 5824.
HUDGIN FURN. CO.
471 E. Ohio-st.
2 Blocks South Furn. Mart
COR. LAKE SHORE-DR. AT THE LAKE.

BARGAINS!
EASY CREDIT!
BUY TODAY!
NELSON BROS.
OUTLETS

Repossessed parlor sets	As low as $22
Sample parlor sets	As low as $32
3 piece bedroom sets	As low as $25
Kitchen sets, all kinds	As low as $18
Twin size studio couches	As low as $12
Rugs, all sizes	As low as $10
Slightly used lounge chairs	As low as $10
Sample dining room sets	As low as $22
Desks and odd pieces	As low as $10

BUY NOW—SAVE MONEY
North: 4840 Broadway
South: 6910 Cottage Grove
Open daily to 10 p. m. Sundays to 5 p. m.

America's Finest Furniture
ORDERED SOLD
AT A FRACTION OF ORIGINAL PRICE AT CHICAGO'S HUGE
Central Warehouse
Some only one of a kind, individually styled at prices that will astound you. Easy terms can be arranged.

2 pc. living room suites	$18-$88
3 pc. bedroom sets, all styles	$20-$80
5 pc. dinette sets, all white	$7-$27
Dressers, chests, buffets, chinas	$6-$25
Occasional chairs, all kinds	$3-$9
650 rugs, all sizes; seconds	$3-$13
7-8-9 pc. dining room sets	$20-$100

FREE DELIVERY. SEELEY 4141.
775 W. JACKSON
Open Eves to 9. Sunday to 5.

BEAUTIFUL THREE ROOM OUTFIT WITH RUGS.
We are at present holding a lease on a beautiful three room outfit, complete with dinette set, rugs, end tables, lamps, bedroom set, dishes, silverware, for which the present owner cannot pay. Outfit is in excellent condition, having been used only a few months and is fully guaranteed. Will transfer outfit to reliable party for small balance of $114 now due. Pay weekly. Arrangements can be made to examine goods by calling Canal 3668 or if convenient come to Warehouse, 1232 S. Halsted-st. Open eves., except Wednesday and Friday; Sunday 10 to 5.

SEE US BEFORE
All nationally known furniture. After shopping in other stores you will find that we have the best values in town. We have satisfied customers buying from us from distances up to 300 miles outside of Chicago. We have what you want in furniture and carpeting. Come in and convince yourself TODAY. Our stock includes a complete line of appliances.
UP TO 40% SAVING.
MIDWEST 601 WASHINGTON-BLVD.

UNCLAIMED AND REPOSSESSED FLOOR SAMPLES.

2 pc. parlor sets	$12.50 to $59.00
3 pc. bedrm. sets	$35.00 to $69.00
5 pc. dinette sets	$8.00 to $37.50
Real buys in old buffets, chinas, etc.	
Odd beds, springs and mats	$2.50 to $5.95

Rugs in all sizes and description.
3 COM RMS., used 5 wk. BAL. DUE $159. 10% dn., 1½ yrs. to pay. No federal tax.
4153 ROOSEVELT-RD.
Meyers Warehouse. Open eves. and Sun.

OUT OF STORAGE
3 Rm. Outfit, like new, $118
Parlor suite, bedrm. suite, din. set, rugs, lamps, end tables, mirrors, dishes, etc.
WILL SEP.—TERMS $2.00 A WEEK.
GROVE STORAGE
4301-13 Cottage Grove-av. Oak. 7200. Open Eve. to 9. Sun. to 5. Free Delivery.

SELL FOR BALANCE DUE
WANTED—Reliable party to take over beaut. 3 Rooms of Furniture. Like new. Parlor Set, Bedroom Set, Din. Set, Rug, Lamps, Tables, Pictures, Mirror, Dishes, Silverware, etc. All for $138. Will sep. Cash or terms, $2.00 wkly. Free delivery. Open daily to 9 p. m.—Sundays to 5 p. m.
IRVING, 7839 S. HALSTED

COOK COUNTY DISTRIBUTORS.
Furniture in Mfr.'s Warehse. 50% discount.
18TH CENTURY. FRENCH. SWEDISH.

$125—2 pc. Silk Mohair Kidney Parlor	$89
$119—3 pc. Limed Oak Bedrm. Sets	$69
$ 55—5 pc. Swedish Oak Dinettes	$32
$ 45—9x12 Leaf Broadloom Rugs	$24

HOLLANDER WAREHOUSE—TERMS.
2420 N. MILWAUKEE-AV.
Open Daily to 9 P. M. Sunday to 5.

ORDERED SOLD AT ONCE
3 room outfit, repossessed, like new. Living room, bedroom, dinette, tables, rug, lamps, mirror, dishes, and radio. Must go for $139. Cash or terms. Free delivery. Ask for MR. FIELDS, Credit Mgr., 1553 W. Chicago-av. Mon. 6351. Open eves. to 10, exc. Wed., Fri.

IMPORTANT NOTICE—Will sell to responsible party complete 3 rooms of modern beautiful furniture. 1 MONTH OLD. Bed-r., living r., dinette, tables, rugs, mirrors, lamps, pictures, etc. Orig. worth $480 NOW $127. Will separate. Terms arranged. MEYERS, 455 W. 63D-ST. Open eves., SUN.

MR. RAEDER, COLL. MGR., will sell for $133 3 rms.' modern furn.; Koehler parlor sets, end tables, lamps, Philco radio, 3 pc. walnut bedrm. set, springs and mattresses. 5 pc. dinette and dishes. Like new. 7185 W. Grand-av. Mer. 2225. Open eves.

YEAR END SALE
CARPETS—FURNITURE—RUGS.
Latest designs. EASY TERMS.
IN VERSCHOORE'S WAREHOUSE.
4040 N. Kedzie. Open eves. 10. Sun. 5.

REPOSSESSED—Like new parlor set, 9x12 Mohawk rug and pad, $29.50. Studio couch, $10; dinette set, $8; new Mohawk carpeting, 59c per yd. Terms. Open evenings and Sundays. 1600 N. Halsted-st.

REMER STORAGE SALE—EASY TERMS. PAR., BED., DIN. SETS, $29; RUGS, $15; SEAMLESS WILTON CARPETS, large size. 5822 N. Western. Open 3 eves, 9; Sun. 5.

INLAID LINOLEUM LAID FREE. Cemented to your floor, $1.00 sq. yd. Used Rugs 9x12-8x10, $3; Used Carpet, 50c yd. Wallace Rug, 228 N. Cicero-av. Est. 4167.

TAKE over pay. of my 3¼ rooms of furn.; bal. due $165; pay $2.50 wkly. Ask for key. 6224 Cottage Grove. Dor. 8202.

BAER STORAGE FURN.—Parlor, dining, bedroom sets, $29. 1927 MILWAUKEE-AV.

Central.

3,000 YDS.—Slightly used Wilton carpeting. Ocean blue and various colors. 100 rugs, all sizes. 1500-02 W. Chicago. Mon. 0772.

LINOLEUM LAID FREE—Inlaid, 69c sq. yd. Felt base, 3c sq. ft. Open Tues., Thurs., Sat. eves. Marsh, 4812 N. Western. Ard. 4100.

LINOLEUM-CARPET LAID FREE. Inlaid, 69-90c yd.; used Battleship, 73c. 1547 Roosevelt. Op. eves., Sun. Can. 1553.

HOME FURNISHINGS AND FURNITURE.

South Side.

AUCTION—AUCTION
$50,000 STOCK—FURN.—RUGS
SALE NOW IN PROGRESS
SALES DAILY AT 7:30 P. M.
SUNDAY SALE FROM 2:30-5:30
CITIZENS FURN. CO.
6331 COTTAGE GROVE
V. C. KELLEY AUCTIONEER

RUGS SLASHED 55%
795 unclaimed 6x9 to 9x12 to 9x18, $3-$23
875 new 2x4 to 9x12 to 12x25, $2 to $79
685 sample 4x6 to 9x12 to 12x30, 55% off
900 yds. carpet, 85c; 2,500 yds., $1.25 up.
Checker Cleaner Whse. Terms. 1301 W. 63d.

4,000 RUGS
Hundreds to choose from; all sizes—throw rugs to 15x40; 450 yards taupe, $1.35 yd.; 1,500 yards Rose Velvet, $1.95 yard. ROYALTON RUG CO., 4727 COTTAGE GR.

PAR. sets, $29; 9x12 rugs, $25. Fine studio couch, $24; 7-8-9 pc. din. sets, $25-$95. Schwartz Storage, 7012 Stony Isl. Terms.

REP. parlor, bedrm. sets from $29.50. MART FURN. OUTLET, 5725 S. Halsted.

SAC. SAMPLE—Used furn. Stoves-rugs. Michael Dunn, 6730-42 Cottage Grove-av.

10,000 YDS. new broadloom carpet, 200 new 9x12 rugs, cheap. 5409 S. Halsted-street.

DINING set—11 pcs.; solid walnut sheraton. Will seat 14. New uphols. Midway 0562.

PRIV. pty.—Ant. Oriental Persian Sarouk. 10x13. Exc. cond. Sac. Fairfax 9246.

BEAUT. Modern Bedroom Set—Like new, $45; 9x12 Leaf pat. rug, $15. 7839 S. Halsted.

SAC. beaut. furn. my apt.; used 3 months. 9x12 rugs, etc.; separate dlr. Fair. 1143.

SACR. beautiful furn., used 3 mos.; pay bal. due, $100. Terms. 7090 So. Chicago-av.

North Side.

FACTORY SAMPLES—Chicago's largest display of maple furniture at 25% to 50% off. Wallen Fine Furniture Co., 3300 N. Clark-st. Bittersweet 2339.

IN SCHAULER'S STORAGE—E-Z TERMS. $350 3-4 rms. sample furniture... $160 up 9x12, 12x15 rugs, Wilton, broadl. $15-$50 4644 N. Western. To 9 ex. Wed. Sun. 12-5.

SEVERAL old handmade quilts; tops, $3 up; crochet spreads, dishes, antiques. 5317 Glenwood. 2d flr. Longbeach 0173.

PRIV. party will sac. 4 rms. beau. mod. furn., incl. dinette set, secy. desk, beau. rug, etc. Compl. or separate. Long. 7630, Rm. 308.

REPOSS.—3 rms.; like new; $99; $10 down. Eve. till 10. Advance Whs., 4342 Broadway.

GORGEOUS $89 rug, 9x12, brand new, $37. Also some used orientals. 1249 Devon.

SAC. 6 r. beau. furn.—Used 2 mo.; par.; din.; 3 bedr. sets; rugs; sep.; deal. Lon. 2540.

BEAU. light green hammered satin drapes for 5 windows. Prac. new. Reas. Key. 5778.

Northwest Side.

USED RUG MART
CHICAGO'S LARGEST USED RUG DISTR.
Tremend. Selections, Rock Bottom Prices. 860 unclaimed 6x9, 9x12 to 12x20, $3-$65. 492 samples, 3x6, 9x12, 12x24, $5-$79. Runners, 65c yd. up; 1,350 yds., $1 yd. up. 750 yds. Wilton cpt., bordered.... $1.50 yd. Amer. Pneu. Carpet Clnrs., 3920 Armitage. Open Tues., Thurs., Sat. eves. Easy terms.

BRAND new J. Lind and 4 poster wd. beds; mod. beds, coil spgs., mattresses, $5.75 ea.; twin innersp. studio couches, $18.50; 3 pc. bedrm. suits, $39.75; cash or tms. Chicago Bedding Co., 2645 Milwaukee. Alb. 1111.

2 GAS stoves—Good condition. 4901 N. Christiana, ring office bell.

West Side.

MUST SELL—9x12-8x10 used rugs, $3. 9x12 new broadloom, $15. 4354 W. Madison-st.

Venetian Blinds.

WHY PAY A MIDDLEMAN'S PROFIT? Venetian blinds Steel or Wood slat blinds at factory prices. 10 days delivery guar. Free estimate. DREXEL 7170.

LEGAL NOTICES.

ADVERTISEMENT FOR BIDS.

The CHICAGO HOUSING AUTHORITY will receive sealed bids for construction of entire project work which includes a Community Building and approximately 834 dwelling units and other work incidental to the completion of Project No. Ill. 2-2 S, located in Chicago, Illinois, until 12 o'clock noon [CST] on the 31st day of December, 1941, at the office of the CHICAGO HOUSING AUTHORITY, 208 South La Salle Street, Chicago, Illinois, at which time and place all bids will be publicly opened and read aloud.

A base proposal is being asked for construction of entire project work which includes construction of buildings, site improvements, heating, plumbing, electric work, and lawns and planting.

The successful bidder will be required to furnish satisfactory performance and payment bond.

Attention is called to the fact that not less than the minimum wage rates as set forth in the specifications must be paid on the project.

Proposed form of contract documents, including plans and specifications, will be on file and ready for issuance at the office of the CHICAGO HOUSING AUTHORITY, 208 South La Salle Street, Chicago, Illinois, after 12 o'clock noon, December 8, 1941.

Copies of the documents may be obtained by depositing One Hundred [$100] Dollars in the form of a certified check with the CHICAGO HOUSING AUTHORITY for each set of documents so obtained. The amount of the deposit will be refunded to each person who returns the plans and documents in good condition within ten days after the opening of bids. This certified check shall be made payable to CHICAGO HOUSING AUTHORITY.

The CHICAGO HOUSING AUTHORITY reserves the right to reject any or all bids and to waive any informalities in bidding.

A certified check or bank draft payable to CHICAGO HOUSING AUTHORITY, U. S. GOVERNMENT BONDS, or a satisfactory bid bond executed by the bidder and acceptable sureties in the amount of $80,000 shall be submitted with each bid.

No bid shall be withdrawn for a period of thirty [30] days subsequent to the opening of bids without the consent of the CHICAGO HOUSING AUTHORITY.

CHICAGO HOUSING AUTHORITY.
Elizabeth Wood, Executive Secretary,
208 South La Salle Street,
Chicago, Illinois.
ASSOCIATED HOUSING ARCHITECTS.
Henry K. Holsman, Chairman.
140 South Dearborn Street,
Chicago, Illinois.
December 2, 1941.

HOME FURNISHINGS WANTED.

NORTH	EDGEWATER 6900
SOUTH	FAIRFAX 6180
WEST	MERRIMAC 8313

Most $ $ $ for your furn., grand pianos, rugs. See Shamrock first. Call day or night.

CALL KEDZIE 1300
Good cash prices for used furniture, rugs, sew. machines, grand or midget pianos, etc.

CALL LAWNDALE 4300.
Your own price for good used furniture, rugs, stoves, etc. Eves. Sacramento 0581.

WE PAY CASH—And pick up any household goods, such as linens, drapes, glassware, tools, and rugs. Call HUMBOLDT 1840.

LAWNDALE 0409.
Highest prices on used furn., rugs, sewing machines, midget pianos; also comp. flats.

SUNNYSIDE 6000—DELAWARE 1622—Need used furniture, Oriental and domestic rugs, etc., at once. Will pay your price.

NORTHSIDERS—Call Long. 4308. Gd. prices on rugs, furn., sew. machs. Day and eves.

CASH pd. immed. by N. Y. buyer for furn.; orientals; bric-a-brac; sew. mach. Lon. 4711.

WANTED—Sewing machines, rugs, used furn. Cash. Call Sac. 0123, eves. Mans. 7183.

PARTY needs furniture, rugs, grand piano, china, crystal, linens. Longbeach 7459.

ROCKWELL, 0901—We pay your price; need furniture, rugs at once; eves. Roc. 8421.

EARLY American rug, size about 15x15; reasonable. Stewart 1226.

PARTY needs ORIENTALS, FINE FURNITURE, BRIC-A-BRAC, ETC. Lon. 7218.

RADIOS, SUPPLIES, AND SERVICE.

JUST IN TIME FOR XMAS
$40,000 CLEARANCE
OF AMERICA'S FINEST RADIOS.
ALL 1941-'42 SAMPLES.
SOME IN ORIGINAL CARTONS.
MUST BE SOLD AT ONCE
AT LESS THAN COST.
AT CENTRAL WAREHOUSE.

New 1941 Philco consoles, never at	$29
New 1941 Zenith combinations, only	39
New 1941 RCA consoles, gorgeous	39
New 1941 Wilcox-Gay Recordios, only	44
Howard console, 12-tube, was $120, now	49
New 1941 Philco combina., tilt front	49
New 1941 G. E., 10-tubes, was $99	59
New 1941 Howard com., was $119, now	59
15-tube Philco console, was $225, now	79

SENSATIONAL CONSOLE CLEARANCE.
Philco, Zenith, R. C. A., Howard, Crosley, G. E., samples, rec., rep.
FOR QUICK SALE, $14.95.
1-YEAR FREE SERVICE GUARANTEED.
Open eves. to 9. Sunday to 5.
775 W. JACKSON
2 DOORS EAST OF HALSTED.

NEW 1942 models—$6.95 up; easy credit. City Outlet, 4620 S. Ashland. Yards 5666.

SAVE TO 40% on all radios, radio comb., auto. radios. 601 W. Washington. Op. Sun.

Service, Repair, Etc.

GUAR. RADIO SERVICE, $1. CITY WIDE. AETNA RADIO SERVICE. ALBANY 6460.

INSTRUCTION.

GREGG SECRETARIAL TRAINING
YOUR OPPORTUNITY.
Learn shorthand, typing, court reporting. Day and eve. classes. Write or phone State 1881 for FREE vocational guidance booklet. "THE DOORWAY TO OPPORTUNITY." THE GREGG COLLEGE. Dept. CT. 6 N. Michigan. Chicago.

ACCORDION instruction by radio artists; private lessons. Bit. 9707. 12 to 5 p. m.

BARTER AND EXCHANGE.

TRADE lake lot or 80 acre Wisconsin farm for Venetian blinds, furniture, linoleum, or auto. Address H C 523, Tribune.

WILL trade late model sedan for farm anywhere. Address L D 63, Tribune.

REAL ESTATE—APARTMENT BLDGS.

South Side.

A REAL 12 APT. BARGAIN.
A thoroly modern bldg. in excellent condition, located near our offices. [illegible] McKEY & POAGUE. 7911 S. Ashland-av. Radcliffe 7911.

10 APT. BARGAIN. [illegible] McKEY & POAGUE. 7911 S. Ashland-av. Radcliffe 7911.

TAKE YOUR PICK. We have two 3 flats loc. nr. 104th-South Park-av. [illegible] DONALD F. MOORE. 7748 S. ASHLAND.

SOUTH SHORE 6 APT. Near 75th and Kingston; [illegible]

DOWN payment of $4,250 buys excellent 10 apt. [illegible] & PETERSON, INC. 8126 Cottage Grove. Open evenings.

[illegible] McKEY & POAGUE. 2100 E. 71st-st. Plaza 2100.

SO. SHORE 3 APT. BARGAIN. [illegible] McKEY & POAGUE. 2100 E. 71st-st. Plaza 2100.

E. COR. 87TH AND BURNHAM. [illegible] 2100 E. 71st-st. Plaza 2100.

CORNER 71st apt.: [illegible]

NR. JEFFERY-75TH REQUIRE $5,000: [illegible] Ernest Cook Co. Sag. 6011. Sun. Dor. 1061.

4 FLAT BRICK—$8,500: TERMS. [illegible]

PRESSED brick—Very fine 6 apt.: [illegible]

NR. 76TH AND MAY—10 apt. [illegible]

14 APTS. and 2 stores—[illegible]

$21,000—6 Flat. [illegible]

2 APT.—Nr. 69th-Racine. Only $3,350. [illegible]

MODERN 6 Apt.—Nr. 82d-st. [illegible]

BRAINERD 4 flat—[illegible]

Southwest Side.

HAVE THAT FEELING! [illegible]
F. H. HALVORSEN CO.
3145 West 63D-ST. HEMLOCK 4300.

4 FLAT BUILDING [illegible]

North Side.

INVESTORS ATTENTION! [illegible] Cook & Jackson. Rogers Park 7755.

6 APTS.—[illegible]

THREE DANDY 6 APTS. [illegible]

12 SMALL APTS. [illegible]

$5,000 OR OFFER. [illegible]

EDGEWATER [illegible]

3 APT. [illegible]

6 FLAT—[illegible]

Northwest Side.

8 FLAT—4 ROOMS [illegible]

MOD. 2 apt. brk. [illegible]

3 STORY, [illegible]

LARGE 6-flat [illegible]

INCOME bungalow [illegible]

MOD. 8-rm. [illegible]

West Side.

8 APT. modern [illegible]

SELL or exchange [illegible]

REAL ESTATE—BUSINESS PROPERTY.

General.

CLEAN cut country store [illegible]

South Side.

STORE and 3 apts.—Lake Park, nr. 55th: [illegible]

Northeast Side.

DELIC.-grocery—[illegible]

West Side.

3415-17 W. MADISON-ST.
2 stores and 8 apts.
Stockholders want offer.
H. F. PHILIPSBORN & CO., FRA. 8395.

BUS. block—11 stores and offices. Rental $11,000. Trade and cash for equity. FRANKENSTEIN & CO., 110 So. Dearborn.

Suburban.

10 ACRES—ADJ. BELT R. R.; ¼ mile R. R. frontage; paved section line; nr. 63d and Harlem; sacrifice, $3,000; terms. Address H B 389, Tribune.

REAL ESTATE—HOUSES.

General.

6 RM. year old frame—Needs finishings. $150 dn., 6 rms., 4 rms. finished, 2 unfinished rms. $200 dn.; small monthly payments. ADDRESS H F 102, TRIBUNE.

South Side.

6 RM. BRICK BUNG.
2 blks. to I. C.; mod. oct. front; all large rms., tile bath; fine brk. gar.; bldg. 12 yrs. old. Price $6,850; FHA. Mr. Wareham.
WM. E. MOSBY & CO., INC.
8032 Cottage Grove. Radcliffe 0100.

1425 HUTCHINSON-AV.—On acct. death, must sell 8 rm. brk. res., 15 yrs. old; insul. roof; 2½ baths; h. w. oil ht.; gar.; wide lot; A-1 cond.; many extra features; reas. terms. To inspect phone Arthur J Vogel, Gra. 6792.

TO close estate—Prominent cor. in central Englewood; a likely spot for physician; 6601 Yale-av.; good 9 room residence; steam plant; 50 ft. Price $5,000. See Stansbury of McClun's, 217 W. 63d-st. Went. 1844.

HOLC BRK. bung. in Englewood—6 rms.; hot air ht.; 1 c. gar.; pr. $5,450; $545 dn. 12 rm. brk. res. in Kenwood; 2 baths; furnace; pr. $4,900; $490 dn. Hobbs & Grubb. Atl. 4610.

$450 CASH—$27.50 MONTHLY.
New 4 rm. frame house; 2 bedrms.; space for 2 additional rms.; furnace ht.; lge. lot; all imprv. in and pd. for. Mr. Feddersen, Pul. 2220. 10323 S. Michigan-av.

3016-18 LAKE PARK-AV.—Beau. club house. 3 story stone and brick. Price, $7,500.
R. M. O'BRIEN & CO.
111 W. Washington-st. Ran. 3062.

WANT OFFER.
Asbestos shingle fr. home; Ven. blinds, carpeting, linoleums, elec. refr., stove; 50 ft. lot; nr. 73d and Marshfield. Rad. 6601.

READY TO MOVE IN.
8831 Wabash. 6 rm. home. See it today. Peters. 7923 South Park-avenue.

IMMEDIATE POSSESSION.
2463 E. 74TH-PLACE—7 rm. house, 2 car gar. Mod. bath. Owner, Mr. Nutt, Del. 0388.

1006 W. 57TH-ST.—5 rm. brk. bung.; furnace; A1 cond.; vacant. Pr., $5,800, terms. Key at off., Graham, 1208 W. 63d. Wen. 4383.

4846 KIMBARK-AV.—10 rms.; 3 baths; yd. Must be sold. Orr Rlty. Co., Midway 7000.

HAROLD TEEN—COMPLICATIONS

REAL ESTATE—HOUSES.

Southwest Side.

FORECLOSURE BARGAIN.
PRICE—$5,350.
Modern 5 rm. brick bungalow in good cond. New roof, furn. heat; 2 car garage; nr. 55th-California. FHA trms. Mr. Shoup.
McKEY & POAGUE.
7911 S. Ashland-av. Radcliffe 7911.

9 RM. Residence—1½ baths; nr. 63d and Pulaski. Gd. cond. By appt. Went. 0688.

MUST go—Gd. home; fur. ht.; $1,750; $200 dn. Apply 3558 Archer. Op. days, eves., Sun.

MARQ. PK. mod. 2 flat—Oil ht.; gar. $9,500. 5 r. brk. bung.; 2 c. gar.; $5,200. Rep. 9094.

North Side.

GREATEST Christmas buy in Devon-Western sect.—Brk. residence; very lge. lt. rms.; 5 on 1st; 3 bdrms. on 2d; possible 4; 2 full baths; h. w. ht.; nice bsmt.; 2 car brk. gar. Delivered at $8,300. Terms.
MORTENSON & JOHNSON. LON. 4220.

YOU ARE getting luxury plus real home economy if you buy this beau. West Rogers Park 6-rm. bungalow. 2 car gar., tile bath, kit. and roof; nr. all facilities. Don't fail to see this. Briargate 3508.
JACOBS & JACOBS, INC. 2750 DEVON.

WAYNE-AV. RESIDENCE.
Finest Edgewater sec. Nr. "L." 7 rms., large living rm., brkfst. nook, arched doors. 50 ft. lot. 2 car garage. $8,000 terms. Walter T. Larson, 5159 N. Clark at Foster.

LARGE house remodelled into 5 2-rm. kitnts., 1 slpg. rm., 3 baths, auto. h. w., furnace heat; exc. trans. Lincoln 0521.

$600 CASH, balance 15 yrs., 4½%; price, $6,000 for 7 room residence; h. w., garage. Fine location. Briargate 2234.

ACT quick! Sacrifice income brk. bung.; h. w. ht. Lon. 9090 or Graceland 5698.

6 RM. BRK. BUNG.—MODERN. FINE LOC. PRICED FOR QUICK SALE. ROG. 6500.

$1,000 CASH, bal. E Z terms, buys this 6 rm. res. Rog. Pk., oil burner. Bri. 4000.

Northwest Side.

A LOVELY HOME.
Attractive brick bungalow near North-av. 5 nice rooms; enclosed porch; storm windows; Venetian blinds; automatic ht., and hot water; modern plumbing. A-plus value at the price asked. FHA terms.
$1,300 CASH—$35 MONTH.
ALBERT F. KEENEY, REALTOR.
5612 NORTH-AV. MERRIMAC 4300.

6239 CORNELIA-AV.
Modern 5 room brick bungalow; arched openings, built-in tubs, glazed rear porch, roomy attic, hot water heat. Frigidaire and stove. Immediate possession; near Wright Junior college; 2 blocks bus. Priced for quick sale. Mr. Brown, Longbeach 8833.

YELLOW brick actagon front—5 lge. rms.; liv. rm. 16x14; arched doorways; mod. bath with shwr.; steel construction; h. w. ht.; price $6,300; $1,300 dn.; very choice location.
Mars Realty, 5453 Belmont, Pal. 7210.

IMMEDIATE possession—Brick bungalow; 5 large rms. down, 2 up; furnace heat, 2 car garage; on Kedvale north of Lawrence; price $6,800; can be financed.
GREGOR, 4200 Lawrence, Pal. 1461.

CORNER BRICK RESIDENCE, $7,850. Very attrac.; only 2 yrs. old; 5 lge., 1st. rms.; h. w. gas ht.; nicely landscaped. Austin-Belmont sect. Sacr. acct. illness. CROWE, 6110 North-av. Merrimac 8877.

$1,000 CASH, BALANCE $43 MONTH including princ., int., insur., taxes. 5 rm. bung.; wide lot; nr. Park View station C. & N. W. Price $5,000. Pensacola 2600.

NEW HOMES—English, Cape Cod, Georgian, Colonial, are available in our village on Newcastle. 1 block north of Belmont.
A. J. Schorsch & Co., 6059 Irving Park-rd.

$750 CASH.
5 rm. home; furnace; large lot, garage; street paved; $4,750; nr. Milwaukee and Lawrence. Apply 5922 Lawrence-av.

SMALL down payment buys 7 rm. res.; h.w. ht.; wide lot. Balance like rent.
REALTY & MORTGAGE CO.
3115 Logan Square. Belmont 0001.

SAUGANASH—No. of Peterson. High grade Colonial resid. Brkfst. nook, tile kit., beau. recreation rm. Priced to sell. Long. 5295.

OWNER transfd.; sac. lovely lge. 5 rm. brk. bung.; h. w. ht.; tile roof; 3 car gar.; $6,300 FHA terms. Inq. 5117 Milwaukee.

FINE 5 rm. brick bung.—Air-cond., oil ht.; 2 car gar.; nr. Laramie and North. Leon Roe, 6278 W. North. Merr. 8300.

SICKNESS FORCES OWNER SELL NEW 5 rm. Eng. brk. bung.; air cond.; 37½ ft. lot; in Portage Pk.; priced right. Kil. 5160.

$600 CASH—FHA pmt. $32.50; new brk.; all imps. 7610 Grand-av. Lackawanna 1200.

3 PERFECT brick homes; 6 to 9 large rooms; wide lots; priced right. Dea. 1787.

MOD. frame bung., pr. low; 2 flat, barg. Cording, 3808 Irving Park. Irv. 2915.

6 RM. res.—Newly painted; concrete basemt.; 37½ ft. lot; garage; $3,750. KEY. 8865.

5-RM. brk. bung.; furn. ht.; gar.; 2 blks. west of Cicero; $6,150; terms. Pal. 7200.

NEW brick—5 rm.; furn. ht.; gar.; nr. trans. $1,000 dn. Otto Edler, 5454 Higgins.

$4,650 FULL PRICE—6 rm. home; furn. ht.; oil brnr.; St. Louis nr. Lawrence. Ran. 0960.

4511 ELSTON—5 r. fr.; h. w. ht.; 2 c. gar.; $3,800. John Krehn Co., 5343 Lawrence. [illegible]

6 ROOM home—On Keating, near North-av. Big bargain. Phone Cent. 7798 for details.

West Side.

4 ROOM BRICK—$250 down to responsible party. Address H F 103, Tribune.

TWO 7 rm. brk. houses—2 floors; furnaces; $2,800 ea. [illegible] Pal. 5666.

HOUSES BUILT TO ORDER.

MOD. defense brick homes—Small dn. pay. Plans. model at 5858 Archer. [illegible]

REAL ESTATE—VACANT.

South Side.

VACANT tract—All assessments in and paid in central logical location for large factory or can build defense houses. 5315 to 5325 Lowe-av., 200x125 ft. Offer $2,000; guarantee policy is $8,000, former owner's cost. Hansen of McClun's, 217 W. 63d. Wen. 1846.

8340-42 BENNET-AV.—50x125......$1,050.
R. M. O'BRIEN & CO.
111 W. Washington-st. Rand. 3062.

1 ACRE TRACTS—$100.
FRANK DE LUGACH. 2339 W. 95TH.

North Side.

$750 BUYS clear lot; 32x125; improvements paid in full. Rogers Park 0458.

Northwest Side.

LOT—30x175, Sayre, near north, $1,400. Leon Roe, 6278 W. North, Merr. 8300.

REAL ESTATE—SUBURBAN—SOUTH.

General—Suburban South.

BEAUTIFUL acre inside growing south suburb—Near transp., school, etc. Ripe for home building. Can be divided into 8 lots. Total price $165. Easy terms. ADDRESS L C 241, TRIBUNE.

GENUINE GARDEN FARM—2½ acre area. $495; $95 down, $7 month. Not far from Illinois Central Electric depot; faces newly paved road with electricity. ADDRESS L C 414, TRIBUNE.

2 ACRES—On main concrete highway, $665. 162 ft. pavement in. Elec. in. Good high, rich soil; $125 cash, $10 mo. Will finance material for small home. Address L A 292, Tribune.

NEARLY 3 ACRES.
Partly wooded; $1,295. Short drive S. E. Matteson I. C. depot. $250 dn., $20 mo. No interest first year, with immediate possession. Address L C 271, Tribune.

60,000 SQUARE FT. FARM ESTATE.
Nr. Homewood Illinois Central depot. Rich garden soil. Pavement and elec. $695. $135 dn., $10 mo. Address L A 495, Tribune.

LOOK—2 acre farm S. W. of Homewood; 7 blks. to I. C. sta.; 35 min. to loop; elec.; graveled streets; some hwy. frontage; $25 down, $10 month. Hemlock 2159.

1 MILE TO CICERO-AV., half mile to 95th-st. highway—Farm, on paved section line, abt. 2½ acres; price $500, easy terms [some taxes]. Address H A 98, Tribune.

¾ ACRE GARDEN FARM, $415.
$85 cash, $5 mo. Conv. Ill. Cent. depot, 40 min. to Loop. Hard rd.; electricity. Address L C 269, Tribune.

DON'T buy acres south or southwest until you see our ¼ to 5 acre locations. Send for list. Address L A 286, Tribune.

31,000 SQ. ft.—Rich black soil; total price, $182; small dn. paymt., bal. monthly. Address L C 248, Tribune.

IF you want to buy South Side acres in ½ to 5 acre parcels, send for bargains. Address L A 496, Tribune.

General—Suburban South.

HOUSE ON WOODED LOT
Living rm. 13x28 ft.; In-a-Door bed in one end; large bedrm.; complete kitchen, cabinets, etc.; bsmt., furnace, water, gas, elec. Only 3 blks. to R. I. trans. downtown, 1 blk. to bus service; $375 cash required; price only $3,750. ADDRESS H A 582, TRIBUNE.

FOR Sale—My 5 acres, High and rolling, rich black soil; suitable for chkn. raising or truck farming. Less than 13 miles from south side city limits. Only $975. Terms to suit. Also 2½ acres. Write F. H. Corthell, 7808 South Sangamon-street. Vin. 10535.

5 ACRE TRUCK FARM.
Few min. drive from south side. Electricity. Nr. main concrete thoroughfare. Conv. to good shopping center. $200 cash, bal. $15 mo.; give immediate possession. Address L C 416, Tribune.

30,000 SQUARE FEET.
Rich black garden soil [equal to 8 city lots]. Faces main concrete arterial highway near Ill. Cent. depot at 183d-st. $100 cash and $10 mo. Immediate poss. Address L A 291, Tribune.

2 ACRES, BEAUTIFUL TREES.
Winding ravine and live creek. Nr. Western-av. Conv. bus, and Ill. Cent. trans. Paved road. Electricity avail. Bargain price, $945; $185 cash, balance monthly. ADDRESS L A 288, TRIBUNE.

DANDY WORKING MAN'S FARM.
Almost 2 acres a little way from Harvey. Conv. to Ill. Cent. Beau. rich black soil. High elevation; pavement in, electricity; $100 down, $10 mo. will handle. Address L C 246, Tribune.

4½ ACRE FARM BARGAIN.
Old farm bldgs., drilled well, elec. Main thru concrete highway, several trees, 2 mi. bus, 10 min. drive Ill. Cent. Electric. Bargain price, $5,250. Terms. Address L C 270, Tribune.

REAL ESTATE—SUBURBAN—S. W.

General—Suburban S. W.

Owner Being Transferred
Must sell $6,900 attractive 5 room, 2 story brick residence; only 1 year old, on very large, landscaped premises surrounded by beautiful homes, in restricted distr. Excellent heating plant, new stoker. FHA financed; $36.87 mo. incl. princ., int., ins., and taxes. Write agent, Mr. Hill. ADDRESS L C 249, TRIBUNE.

PALOS PARK TYPE OF WOODS—Little S. W. of this famous spot where acres bring up to $3,000. Owners offer select tract over an acre; paved quiet road; nr. transp.; tall healthy trees. Price $675; $135 cash, $8 monthly. Address G F 257, Tribune.

DANDY WORKING MAN'S FARM.
Over an acre, entire block in depth. A little ways from Clearing, near Archer-av. bus. Beaut. high elevation. Fine view over surrounding territory. New pavement, elec. in and pd. $495, $100 cash, $6 mo. Address L A 145, Tribune.

FRAME REAL ESTATE OFFICE—With lots, fronting paved section line, N. W. of 95th-st. and Cicero-av.; parking space for 12 cars; electric in; live location. Price $1,000. $200 cash, $15 monthly. Address G F 274, Tribune.

ATTENTION: JOLIET WORKERS. Garden farm; some woods; abt. 2½ acres; nr. bus transp. to Joliet or Chgo.; paved road. Price $875; $175 cash, $10 monthly. Address H B 384, Tribune.

RICH FERTILE 5 ACRE FARM—Just off Archer-av. bus line; fronts paved road; right distance S. W. of Chgo. for workers. Price $1,475; easy terms. Address H F 234, Tribune.

GARDEN FARM—NR. 63D-ST.; abt. 5 acres; adj. 71st-st. and Harlem-av.; paved approach; price $975; easy terms. Address H A 97, Tribune.

BEAUTIFUL WOODS—Abt. 5 acres; S. W. of Palos Forest Preserves; paved road; nr. bus. Price $1,500; $300 cash, $18 mthly. Write C. H. Lloyd, 6222 Woodlawn-av.

ABT. ACRE RICH LAND—Nr. Harlem and 79th-st.; on paved road; electric; high, fertile, productive. Sacrifice, $475; $95 cash, $5 monthly. Address H A 93, Tribune.

IF YOU want to buy southwest side acres in ½ to 5 acre parcels, send for bargains. Address L A 61, Tribune.

REAL ESTATE—SUBURBAN—NORTH.

Evanston—15 minutes to loop.

1101 FOREST-AV., N. E. cor.—Lot, 125x150; stone hse. and gar.; slate roof; 13 rms., 4½ baths; 5 rm. apt. over gar.; sacrifice. $18,500. Estate of Chas L. Bastian.
H. R. JACOBSEN, AGT. Dea. 2800.

EVANSTON-NORTH SHORE PROPERTIES.
SMART & GOLEE, INC.
1564 Sherman, Evanston. Bri. 3300. Uni. 0283

Glenview—27 minutes to loop.

140X432 HOMESITE.
Facing Glenview road. Elec. Two blocks from bus, few min. St. Paul depot. [Nearly 1½ acre area.] Bargain price, $1,095, $225 cash, $15 mo. ADDRESS L A 293, TRIBUNE.

Highland Park—30 minutes to loop.

1 ACRE—2 houses compl. furnished, $4,000 cash. P. O. Box 34, Highland Pk.

SHERWOOD FOREST HOMESITES.
ROBERT L. JOHNSON. RANDOLPH 0112.

Kenilworth—19 minutes to loop.

ATTRACTIVE ENGLISH HOME, 6 RMS., tile bath, lav., fireplace. Greenleaf 2700.

Wilmette—22 minutes to loop.

COR. brk. store bldg. with apt.—Wilmette; also groc. and market bus.; gd. loc. for right people. Lease. Mayer, Lon. 6733.

Winnetka—21 minutes to loop.

EAST—10% down; comfortable 11 rooms, 3 baths; attached gar. $11,250. Winn. 254.

General—Suburban North.

ACRE ON SKOKIE-BLVD.—Few minutes to heart of Glencoe; zoned for business on busiest north shore highway; title clear. Price $750; $150 cash; $10 monthly. Address H F 238, Tribune.

NORTH SHORE'S FINEST WOODS — 3½ acres; quiet, paved road; 3 blks. to depot; east of Skokie-blvd. [all high protected property]. Price $2,750; $550 cash, $30 monthly. Address G F 269, Tribune.

24,000 SQ. FT. TALL TREES in one of N. S.'s most exclusive sections, paved road, water, electric, near express electric station. Price only $1,500; $300 cash, $18 mo. Address H F 231, Tribune.

10 ACRES NORTH SHORE WOODS—South part of Lake Co., Ill.; paved road; includes water, electric; rare bargain. $7,500; $1,500 cash. Address H A 96, Tribune.

WRITE for list acre and homesite bargs. ERSKINE, 238 Glenview-rd., Glenview, Ill.

REAL ESTATE—SUBURBAN—N. W.

Arlington Hts.—21 minutes to loop.

WILL sell new home on beaut. high loc., 66x298, conv. to C. & N. W. depot; close to movie, shopping center, churches, schools; 5 rms. finished; space for 2 more rms. upstairs; bargain price, $5,475, on easy terms. Address L C 245, Tribune.

NEW 4 or 6 r. hse.—$3,195. Sm. dn. pmt. to resp. pty., bal. mo. Address H B 190, Tribune

Des Plaines—23 minutes to loop.

BEAUTIFUL CORNER RESIDENCE.
in excl. Cumberland sect.; 7 rms., h. w. ht., English type, 1½ baths; pr. $13,750. A. M. DE CARLO & CO. Hollycourt 1860.

Park Ridge—19 minutes to loop.

ONLY $700 dn., $37 mo.—For lovely 7 rm. area. Colonial res.; large 100x180 ft. lot [equal to 5 city lots]; St. Charles kit., lino. flr.; finest apptmts.; ready to move in; nr. Park Ridge. Address L F 528, Tribune.

OWNER transferred—5 rm. home on ½ acre; near Park Ridge; low cash paymt.; $38 mo.; almost new. Address P J 266, Tribune.

Prospect Heights—30 min. to loop.

SEE our $6,000 priority homes now nearing completion—90% FHA loan plan. SMITH & DAWSON. Newcastle 3869.

General—Suburban N. W.

5 ACRE FARM SOUTH OF HIGGINS-RD., EAST of York-rd.—Sacrifice, $1,250; $250 cash, $15 monthly. On paved road; public school close. Address H F 242, Tribune.

$150 DOWN will start you toward ownership of a lovely 5-rm. home on ½ acre estate; nr. Park Ridge. Only $34 mo. Address L D 452, Tribune.

SACRIFICING for $500—2 acres, on stone rd., 1 blk. off Rand-rd., Hwy. 12; no restrictions; tms. Address L D 300, Tribune.

4 ROOM, year old house—Needs some interior work; $100 down, balance small monthly payments. Address H F 124, Tribune.

IF YOU want to buy northwest side acres in ½ to 5 acre parcels send for my bargains. Address L A 296, Tribune.

DON'T buy acres north or northwest until you see our ½ to 5 acre bargains. Send for list. Address L A 491, Tribune.

Horse Sense Answers

1. Maple.
2. Bird.
3. Rabbit.
4. Spine.
5. Chemist.
6. [a] Turkey—28 days [x].
   [b] Pigeon—17 days [v].
   [c] Goose—30 days [y].
   [d] Ostrich—42 days [z].
   [e] Chicken—21 days [w].

REAL ESTATE—SUBURBAN—N. W.

General—Suburban N. W.

A Home in the Country
Don't Wait for Rent Increases
Let us show you positive proof how you can buy your own home on pymts. less than you are paying rent. 4, 5, and 6 rm. homes 1½ miles west of Glenview. Gas, water, and elec.; hard roads are in and paid for. No assmts. Mo. pymts., $33. Write resident representative, A. D. Cline, Box 173, Glenview, Illinois.

5 Room House on ¼ Acre
Located close to Glenview in fine community. Water, gas, elec., and stone roads. Can have possession any time between now and May 1, 1942. $500 down, $32 per mo. No extras. Address G F 106, Tribune.

NORTHWEST SIDE WORKER'S.
½ acre homesite, a little ways outside city limits. Conv. C. & N. W. Ry. depot, bus, schools, stores, churches. $375. Only $75 cash, $5 mo. Electricity. Paved rd. [Perpetually maintained]. Address L A 60, Tribune

DIVERSEY-ROAD POULTRY FARM — Or ideal for vegetable; few feet to busy La Grange-rd., nr. large new public school. Diversey is paved and has electric. Price $575; $100 cash, $6 monthly. Address H A 134, Tribune.

WILL sacrifice 5 rm. home, with base., att. garage; natural fireplace; breakfast nook; sun deck; cheerful kitchen; wooded hillside lot; only 39 min. to loop; sm. dn. pay.; $30.02 per mo. Address H B 592, Tribune.

ONE ACRE N. W. PARK RIDGE.
$750, $150 cash, $10 mo. App. for FHA loan. Rich garden soil. Fine rd. High loc. Low tax, no assessments. Address L A 290, Tribune.

CHEAPEST 2 ACRE FARM N. W.—Real bargain; little off Lawrence-av., nr. La Grange-rd.; school conven. Sacrifice $550; $100 cash, $8 monthly. Address G F 275, Tribune.

1½ ACRES ON MILWAUKEE-AV.
Fine black garden soil. Ideal spot for nursery or florist. Short distance to Park Ridge. Need $300 cash, bal. monthly. Address L A 144, Tribune.

2½ ACRE FARM ESTATE.
A little ways outside of city limits. Short drive from Milwaukee-av. street car. Elec., good rd. $1,295., $250 cash. Bal. E.-Z. mo. payts. Address L C 247, Tribune.

HALF ACRE ESTATE.
N. W. of city limits. Fine new modern homes adj. Low tax area. No special assessments. Price $375, $75 cash, $6 mo. Address L C 415, Tribune.

1½ ACRE FARM ESTATE.
Facing county paved rd. Gas, elec. in and paid. Beaut. loc. with fine view. C. & N. W. Ry. conv. Not far from city limits. $1,125 cash, $15 mo. Address L C 268, Tribune.

114x450 HOMESITE.
Equal to 12 city lots. Modern new home being built, almost adj. Elec. and new paved rd. paid for. $895, $175 cash, $12 mo. Near Glenview. Address L A 493, Tribune.

2½ ACRES OUTSIDE GLENVIEW.
Elec., pavement pd., low tax area; no assessments; sacrifice price, $1,295; $250 cash, $20 mo. No interest 1 year. Address L A 492, Tribune.

CORNER FARM, WOLF-RD. — Ideal for home, vegetables, chickens; over 425 feet of paved road, nr. school, N. of Irving Pk.-blvd. Sacrifice $675; terms. Address H B 392, Tribune.

LIVE on it while paying for your 1 acre farm; deep rich soil; 5 min. n. w. of Buick plant; $10 mo.; will loan money to build. Address L E 479, Tribune.

HOME—New; 5 rms.; 100x134 lot; Lake Mich. wat. E-Z tms. Address B 161, Tribune.

REAL ESTATE—SUBURBAN—WEST.

Austin—14 minutes to loop.

TO CLOSE estate—Mod. 2 sty. brk. store and flat; gd. bus. st.; rent, $960, price $8,000. Johnson Bros., Aus. 3121. Euclid 163.

Cicero—13 minutes to loop.

A 4 FLAT barg.—6-5-4-4 mod. brk.; stoker; stm. ht., refrs. and table top stoves; wide lot; side dr. Inc. $180 mo.; only $15,800. Kohout Bros., 6200 Cermak. Craw. 5800.

Elmhurst—23 minutes to loop.

BRICK bung., 6 large rms., h. w. ht., liv. rm. 14x24; firepl.; modern cab. kit., tile bath, 2 car gar.; $6,750. J. E. Vandivere, 109 E. 1st-st., Fischer Bldg. Ph. 606.

UNUSUAL investment—60 ft. good section. Imp. pd. $1,100. Address G T 90, Tribune.

Glen Ellyn—35 minutes to loop.

2 ACRES ON NORTH-AV.
$100 cash, balance $10 per month; steam elec. transp.; good black soil; 240 ft. front on hard road; 26 minutes to loop. ADDRESS L G 302, TRIBUNE.

Hinsdale—27 minutes to loop.

$1,795—NEW hse., part. into 4 rms.; sm. dn. pymt., bal. mo. Address H B 194, Tribune.

Maywood—18 minutes to loop.

NEW HOMES—$600 CASH.
You'll be pleased with the beauty and differently designed 5-6 rm. brand new brick homes built with full bsmt.; completely finished. L and bus transp. Chicago water; sewer, gas, electricity, sidewalks, paved streets, no assmts.; low taxes. Monthly payments, $32.20 to $38.24. Address B 99, Tribune.

Oak Park—14 minutes to loop.

WELL blt. 3 bedrm. res.—Nr. Columbus Pk. H. W. ht. [Oil burner]. Excellent condition. Taxes $80. Low price of $7,000. Pilgrim, 5637 W. Lake. Aus. 1680. Vil. 5100.

6 RM. home—Completely modernized; cab. kit., breakfast nook, 1½ baths, auto. heat, insulation; only $8,500. Euclid 609.

6 RM. brk home—Liv. rm. 13x26; cab. kit., mod. bath. Nr. "L." $7,500. Village 2568.

General—Suburban West.

RANCH STYLE FARM HOUSE—Attached garage; knotty pine living room; high, picturesque setting; paved road; near Butterfield, little N. of Downers Grove. Price, $4,950; easy terms. Can stand some interior remodeling. Address G F 263, Tribune.

FOUR ACRE ESTATE—Babbling brook, paved road, nature at her best, about 10 minutes N. W. of Cicero via 22d-st.; price, $875; $175 cash, $10 monthly. Address H A 89, Tribune.

JUST OFF ROOSEVELT-RD.—Home, large garden farm; S. East of Elmhurst; paved road; after some addl. work will make ideal 6 room home; price $1,995, terms. Address H B 390, Tribune.

MAIN HIGHWAY 10 ACRE FARM—$2,750; $550 cash; $30 mthly.; nr. school; northwest of Westchester in Du Page Co. Low taxes. Address H F 237, Tribune.

6 ROOM FARM HOME.
Nr. Hinsdale; on 240x175 ft. site with large trees; 2 car gar.; 2 blks. to bus line; sac. for $3,500, all cash. Central 1756.

6 Rooms, 6 Month Old House
Needs work. $150 down, balance to suit. ADDRESS H F 123. TRIBUNE

INVESTIGATE western suburbs for best buys. See us in Riverside, La Grange, Western Springs, Hinsdale. HENRY A. MILLER.

REAL ESTATE—ACRE PROPERTY.

NEARLY 5¼ ACRES.
Rich, black garden soil; every inch good land, facing concrete highway, with 438 ft. of pavement in and paid for; ideal loc. for nursery or florist; near Glenview; $1,000 cash will handle. Might divide. ADDRESS L A 295, TRIBUNE.

BUY ACRE PROPERTY NOW—SEND FOR BARGAINS IN ½ TO 5 ACRE PARCELS, NORTHWEST, SOUTH, SOUTHWEST. AS LOW AS $275. TERMS AS EASY AS $5 MO. Address P C 95, Tribune.

IF you can pay $10 mo. you can own 30,000 sq. ft. farm nr. Harlem-Lawrence-av. Deep rich soil; will loan money to build; lowest taxes. Address L F 429, Tribune.

2½-5 ACRES—9 MI. N. W. CHICAGO. Adj. Rand-rd., U. S. 12. Best soil in Cook Co. Nr. pub., Cath. schls., chs., tran., stores. Easy terms. Address L F 86, Tribune.

5 ACRES—$750; $150 cash; paved road; abt. 5 minutes south of North-av., few minutes to La Grange-rd.; real bargain. Address H B 386, Tribune.

REAL ESTATE—RESORT PROPERTIES.

Arkansas.

$45 BUYS my 5 ac. in beaut. Ozarks—Flowing stream. Address F 176, Tribune.

Illinois.

UNUSUAL BARGAIN
½ ACTUAL VALUE, $2,400 COMPLETE.
Must sell lovely 5 rm. furnished home, built for all year use; scr. porch, water, electricity; on 250 ft. heavily wooded finest Fox Lake location, 1 hour ride. Terms. ADDRESS L D 269, TRIBUNE.

Foreclosed—Lake Cottage
Attractive lake cottage; insulated for winter use; city improvements; excellent beach. Will sell for unpaid balance of $1,250; small down payment and $15 per month. ADDRESS L D 255, TRIBUNE.

FOR quick sale by builder—Lake home; 38 mi. N. W.; built for year round; 4½ lge. rooms with unfin. attic; modern plumbing, electric fixtures; $2,495; small down payment, $22.50 per mo.; 1 hr. r. r. or auto to loop. Address H F 125, Tribune.

MUST SELL beau. lake cottage and boat. $575. On natural spring-fed lake; 45 min. from Loop. Enjoy hunting, tobogganing, skiing, etc.; $50 cash, balance easy terms. ADDRESS H E 177, TRIBUNE.

BARGAIN—NEW MODEL HOMES, $695; 38 mi. N. W.; incl. fruit trees and strawberry plants; small down payment; $3 weekly to resp. party. Address H F 101, Tribune.

4 ROOM prize cottage, $745—Property fronts on 3 lakes; 37 mi. to Chicago; sand beach; easy terms. Address H C 524, Tribune.

SACRIFICING Pistakee Bay modern home, $3,700; terms. Address L F 84, Tribune.

Indiana.

LARGE, beautifully wooded homesite — In the Dunes; 60 ft. front by 210 ft. deep. Will sacrifice at one-third of market value to dispose of it immediately. ADDRESS L A 488, TRIBUNE.

Wisconsin.

UNUSUAL bargain—Must sell beaut. 6 rm. hilltop lake home; concrete basmt., run. water; fully furn.; huge lake; lot of big trees; sand beach; excel. huntg. and fishg.; 95 miles from Chgo. Boat. $2,300; tms. No trade. Address L D 222, Tribune.

MUST SELL.
Completed home; inside toilet, water, built-in cabinets, sink, closets, 4 rms., lge. scrn. porch, at lake 2 mi. long, 52 mi. Chicago. Cash $100, bal. $20 mo. Pr. $1,450. No trades. Address L C 306, Tribune.

MUST sell comp. furn. 5 rm. cottage; yr. round const.; ½ high basmt.; in heavy woods, on lge. lake; exc. fishing, hunting; sandy bch.; 2 hr. drive; $1,450; $250 cash, bal. terms. Address L D 426, Tribune.

MUST sell—Beautiful 4 room cottage on an unknown, large, natural, springfed Wis. lake only 59 miles N. W. Chicago; $740 complete; $100 cash, $12 month; no trade. ADDRESS L D 254, TRIBUNE.

$850—MUST be sold at once; 4 rm. furn. cott.; lge. scrnd. pch., high bsmt.; trees, hilltop loc.; tms. to resp. pty.; gd. hunting, fishing; sand bch. Address L F 83, Tribune.

SACR.—Leaving town; 5 rm. house, compl. furn.; ins. water and toilet; nr. Antioch, Ill. $1,450; terms. Keystone 2293.

$600 CASH only. Sacrifice Wisc. lake home near by. Address L D 447, Tribune.

SOUTHERN PROPERTIES AND RESORTS.

MIAMI BEACH, FLA.—Concord Apartments, 1610-12 Michigan-av.; modern, beautiful 1-bedroom apts., near Lincoln Road, in quiet residential section. Fine patio.

REAL ESTATE—FARM LANDS.

Florida.

5 ACRES—Fronts street; Zolfo Springs; $50 cash; $10 mo. Price $250; good soil. Johnson, 1653 W. 89th-street.

Illinois.

NO better investment—Good corn belt farms near University of Illinois. 140, 160, 280, 320 acres. All high producers of corn and beans. Weatherford & Shoaf, Realtors, Champaign, Ill.

15 ACRE FARM — BUSY ARCHER-AV.; nearly 900 feet of concrete road frontage. Bus to Chgo. Loop passes property. Priced low for quick sale. Address H A 92, Tribune.

STATE HIGHWAY FARM—41 acres, 12 room brick house, old barn; has ¼ mile concrete road frontage in heart of Butterfield Golf Club estate area; priced for quick sale; conven. terms. Address G F 258, Tribune.

ALMOST 8 ACRE FARM—Near intersection of 135th st. to Lemont-rd. Will sacrifice on terms. Handy to Lemont, Joliet, or Chicago on bus, 1 block away. Write C. H. Lloyd, 6222 Woodlawn-avenue, Chicago.

10 ACRE COUNTRY ESTATE—N. W. on paved road [abt. 5 minutes S. W. of Higgins and Mannheim]; nr. school. Price $2,500; $500 cash, $25 monthly. Address H A 100, Tribune.

159 ACRES—35 miles from Chicago.
FARM SERVICES.
We buy farms for individuals or corp. We supervise farms, stock, and equipment. R. C. Nathan & Co., 1130 W. 37th. Yards 6224.

OLD HOMESTEAD, 21 ACRES—Perfect for retired farmer or successful business man; main paved state highway, near Elmhurst. Price $9,750; terms if desired. Address G F 264, Tribune.

$15 MO. starts your home on about 2 ac. farm—Gd. black soil; nr. Harlem-Lawrence-avs.; grow your own vegetables; will loan money to build. Address P H 91, Tribune.

213 A. BARGAIN at $135 a.—28 mi. w.; gd. imp., timber, creek, bldg. site; nr. trans. Other farms, estates. Address B 204, Tribune

CALL us today and ask about farms. Cording, 3808 Irving Park. Irv. 2915.

190 A. CORN farm, 70 mi. W. loop; good bdgs.; $115 A; tms. Box 203, Huntley, Ill.

3 A. FARM—6 rm. house, water, elect. 2 mi. west Blue Island. Calumet 3128.

Indiana.

SPORTSMAN'S ranch—370 ac. 50 miles Chicago; $15,000 in improvements; 40 ac. can be flooded for hunting, fishing, trapping. Pr. $100 per ac. Terms. Thos. J. Seymour, 139 N. Court-st., Crown Point, Ind.

Michigan.

277 ACRES—S. W. Mich.; all level, fertile land; ½ mile nice river frontage; some woods; fair bldgs.; elec. lts.; on hard rd. Real barg. at only $29 per ac.; $2,500 dn. ADDRESS H E 597, TRIBUNE.

FREE farm list; s. w. Michigan; all kinds, all sizes. ROESSLER 140 S. Dearborn.

Wisconsin.

FOR sale—565 acre farm, 13 miles north of Madison, Wisconsin; 530 acres Carrington silt work land, balance timber and pasture; 2 good residences and full set of good buildings for dairy, beef, hogs and sheep; electricity. Schneider & Clarke, attorneys at law, Stoughton, Wisconsin.

RAILROAD land grant lands, $4 to $5 per acre for good farm land adapted for dairying, live stock and grains; good roads, water, town and markets. Send for booklet No. 5, S. S. Claar, Land Dept. Soo Line, Minneapolis, Minnesota.

INDEPENDENCE, security, freedom for sale! Big 64-page midwest farm catalog, free. United, 7-ED South Dearborn. State 7975.

Miscellaneous.

1 ACRE—$99; good soil; $20 cash; $8 mo. Pullman 4000. Evenings Lawndale 7240.

BIG FREE CATALOG—1,290 bargns; farms; many states. Strout Realty, 7-J S. Dearborn.

POULTRY, CHICKS, AND EQUIPMENT.

BATTERY equipment—10,000 chicken capacity. Sell whole or part. Address B 252, Tribune.

REAL ESTATE WANTED.

Apartment Buildings.

HAVE buyers for prop.—North or N. W. side. C. B. Zeller, 1543 Melrose-st. Wel. 4466.

WANT gd. 2 flat brk. bldg. in Austin—Can pay cash. Triangle 1434.

HAVE cash buyers for 6-9-12 apt. bldgs.—H. E. Vetter & Co., 6228 Br'dway. Rog. 6430.

Farms and Acres.

WANTED 5-10 acres, 40 miles w. or nw. of city, on lake or near water. Monore 4777.

Houses.

WE have all cash buyer for well loc. 6 rm. bung. N. W. side. Pr. from $7,000 to $8,000. Must have wide lot. Buick & Guild: Ave. 0616. 3135 N. Cicero.

PRIVATE party wants to buy run down hse. or small apt. bldg.; will make own repairs and improvements. Mohawk 5577.

CASH clients want houses; small flats right away; quick service. Brunswick 6200.

WANT:—Bung. or cottage, good, n.w. loc. under $5,000. Will pay cash. Avenue 4777.

WILL buy house only to move to lot in S. E. Wilmette. Address L F 506, Tribune.

Test Your Facts Answers

Here are the correct answers to today's "Test Your Facts" questions:
1. [c] His head [a wig].
2. [c] Canada.
3. [b] Four.
4. [a] Edmund Burke.

REAL ESTATE WANTED.

Houses.

WANT 5 or 6 rm. house or 2 apt. by Dec. 20—State west to Kedzie, 55th So. to 95th; nr. god schools; all cash if reas.; owners; ph. before 6 p. m. Hem. 6459.

REAL ESTATE FOR EXCHANGE.

Apartment Buildings.

17 APT.—N. W., cor. bldg. Rent $8,500; mtg. $29,000. Will trade my $16,000 equity for furn. apt. hotel or smaller clear income. Address H B 161, Tribune.

EXCH. for farm—2 stores, 4 apts.; S. S. Rt. $270 mo. Banach, 2131 N. Rockwell-st.

Miscellaneous.

HAVE you any real estate anywhere in the U. S., large or small, vacant or improved, that you care to exchange? ADDRESS L B 465, TRIBUNE.

HOME to exch. for farm—Calif. or N. Y. prop. or diamonds. Address B 162, Tribune.

REAL ESTATE LOANS, MORTGAGES.

MORTGAGES WANTED.
First mortgages. Also FHA loans. North, N. W. Chicago, and suburbs.
PROMPT SERVICE.
Beesley Bond & Mortgage Co.
4219 Irving Park-rd. Pensacola 2726.

Large firm, 20 yrs. in business, desires 1st mtg. real estate and industrial loan on good business prop. and plants. Good int. rate. Excellent record and references. Address P J 267, Tribune.

LOANS on Improved Real Estate—Building loans; low interest rate; no com.; prompt service. Snydacker and Company, 111 W. Washington-st. Rand. 5292. Estab. 1858.

CASH FOR MORTGAGES—NO DELAY. Will pay fair prices for both defaulted and undefaulted mtgs.; white or colored. Chapman & Co., 135 S. La Salle. Fra. 0576.

WILL make or buy 1st mortgages on good South Side improved property. Low rates. WM. L. SHARP & CO., 237 W. 63D-ST.

WANT 1½ yr. loan of $1,100—$150 bonus; 5% int Good sec. Address B 163. Tribune

WANTED—$2,500 1st mtge. on 821 Milwaukee; 5 yrs. 5%. Will fix up A-1. Key. 8865.

BROOMELL BROTHERS, INC.—1st mortgage loans; prompt action. 111 W. Washington.

STOCKS AND BONDS.

BONDS, Mortgages, Real Estate Securities BOUGHT, SOLD, QUOTED.
Weissburg & Co., 134 N. La Salle. Ran. 1187.

CASH for real estate bonds, certificates and other securities. Continental Discount Corp., 68 W. Washington. Randolph 2721.

FINANCIAL SERVICE.

HEIRS—Cash for legacies, annuities, trusts. Probate Finance, 155 N. Clark. Cen. 2022.

MACHINERY AND EQUIPMENT.

WANTED—10 to 25 KW vertical engine, steam-driven, D. C. generators, 115 volts. Single drum steam hoists or winches, approximate size 8¼x8. Ledgerwood, Emerson-Brantingham, or equal. ADDRESS J D 45, TRIBUNE.

FOR sale—Excellent condition; two 150 horsepower boilers, 125 lb. S.W.P. All appliances included. Also one Cochran Feed Water Heater. Also Feed Water Pumps reciprocating type. Address J E 41, Tribune.

1,500 GALLON oil tank, 5x5x10 ft., with steam coil, 6 in. and 8 in. heavy duty fittings and valves. Ogden Laundry, 5121 Ogden-av. Cicero 7086.

WANTED—7½ or 10 ton ice machine; must be self-contained with automatic switches. State price, year, and make. Lewis Mills, Libertyville, Illinois.

WANTED—Complete equipment for Chevrolet automobile repair shop; in good condition. Also will buy large stock of genuine Chevrolet parts. Address L B 208, Tribune.

400 FT. Cyclone fence, 6 ft. high; 2-12 ft. gates; 2-10 ft. gates; 2-8 ft. gates; paint is fair; cost new $900; present price $450. Ph. Joliet, Ill. 5441. Tom Meers Coal Co.

FOR Sale—2 1-inch Fisher hand screw machines; 1 Pratt & Whitney, ⅝ inch hand screw machine. A-1 condition. Call H. M. Engstrom, Wheaton 1410.

2 TON Yale and 1½ ton Chisholm chain hoists; No. 1 Marvel power hack saw; 6 and 10 top stone jacks; 7 S. Universal concrete mixer. Phone Harvey 297.

WHITING No. 6 power punch and shear; emery grinder; electric polishing machine. Korber Co., 267 N. California. Ked. 2884.

WANTED—Metal Spinning Gap Lathe, 44 inch swing or more. Give condition and price. Address J E 43, Tribune.

PINLESS method curtain stretcher—Oil or gas heated. Very good condition. Reasonable. Address L E 125, Tribune.

GUARANTEED AC AND DC motors, generators, blowers, pumps, comp. Arthur Wagner Co., 701 W. Washington. Monroe 7409.

WANTED—Power winch on hard or pneumatic truck. Regent 9351 after 6 P. M.

WTD. No. "O" punch press, by pri. party. State price. Address P P 289, Tribune.

BARG.—Quick batt. charger; whl. balancer; air comp.; hyd. lift. 3751 Ogden. Cra. 2362.

ELEC. drills, ¼ in., $10; bench saw, $11; motors, machy.; buy-sell. 121 N. Halsted.

AARONS will call and pay cash for any machy., elec. tools, etc. Haymarket 2334.

FOR sale—Machinery and small tools. Address L B 206, Tribune.

RESP. for debts contracted by myself only. C. W. Ebert, 1202 N. State.

FOR Sale—Lincoln elec. welder, gas driven, $350 ca. Write P. O. Box 140, Lowell, Ind.

MACHINE and welding shop for rent.—Now in operation. Well eqpd. Prospect 4767.

ACME 20 in. swing turret lathe. For sale. Address A 543, Tribune.

BENDIX brake tester, wide rolls, used 1 mo.; make offer. 3859 S. Michigan. Oak. 9403.

ELEC. motors, 5,000; 100 new Universals, 1/25 h. p. Write Box 132, Muskegon, Mich.

BLOWERS, fans, exhausters—Used; all types. Gen. Blower Co., 405 N. Peoria. Mon. 0574.

BUSINESS DIRECTORY.

Christmas Trees.

MONTANA'S—Extra fancy; discount now. 3710 N. Western-av. Graceland 6410.

BALSAM Christmas trees—Wholesale only. 1134 N. Ashland-av. Bru. 9425. Arm. 4194.

Moving and Storage.

COAST-to-Coast — Low rates; full insured RETURN LOAD BUREAU, STEWARD 6464.

MOVING?—Call White Express & Van Service. Low rates. OAKLAND 5550.

WARREN BROS. MOVING CO.—Interstate lic and bonded. 2450 Montrose. Irving 3303.

TRANS-AMERICAN—COAST TO COAST. 540 W. 59TH. Wentworth 0700.

MOVE SAFELY—Coast to coast; no crating. GENERAL, 2433 W. 14th-st. Mon. 4870.

Rug Cleaning.

$2—9X12 DOM.; clean both sides and glaze like new; exp. rep.; all work guar. Call anywhere. A1 Rug Cleaners, Kildare 8414.

$2—9X12 DOM. rug, shampooed both sides; exp. repair; furniture cleaned and repaired; guar. wk. M & H Cleaners, Kedzie 1614.

FUEL OIL.

BLUE FLAME RANGE OIL, 7¼c.
150 gal. min. orders taken, day and night; immediate delivery. Ask for souvenirs.
V. Morreale & Sons. MOHAWK 0140.

RANGE oil.......7¼c | Furnace oil.......6¾c
150 gal. minimum. | 400 gal. minimum.
FELDMAN PETROLEUM. Harrison 3500.

COAL AND WOOD.

POCA, mine run, $8.25; Ill. nut, forked, $5.60; Indiana furn. lump, $6.50; 2 t. loads or more, plus tax. E Z tms. Mon. 8215.

SPORTING GOODS.

CASH OR TRADE—Guns, tackle, golf, outbrds. Free catalog. Klein's, 508 S. Halsted.

LOANS—PERSONAL AND BUSINESS.

Personal Property and Salary.

CASH FOR Winter Bills
Don't let winter expenses get you head over heels in debt. Ask the Commonwealth manager to help you. He will show you how to arrange small, convenient payments on any bills you now owe. He will also go over, with you, the numerous extra items of expense that are associated with the winter season and show you how to pay for those things with the very least effort and inconvenience. By providing you with the cash to buy what you need now, he can protect you against rising prices and thus save you much more than the cost of the loan. Why not stop in today, or better yet, phone for complete details.
ACT NOW!
COMMONWEALTH LOAN CO.
3166 LINCOLN-AV., cor. ASHLAND at Belmont, Rm. 224. BITtersweet 3360
4803 LINCOLN-AV., cor. WESTERN at Lawrence, Rm. 208. LONgbeach 3456
4013 MILWAUKEE-AV., cor. CICERO at Irving Park, Rm. 307. AVEnue 0443
1791 HOWARD at CLARK, Rm. 312. ROGers Park 0754
6252 COTTAGE GROVE-AV. at 63d, Room 200. HYDe Park 3675
749 W. 63D-ST. at HALSTED, ROOM 200. ENGlewood 1711
1 N. PULASKI [Crawford] at Madison, Room 418. VAN Buren 5040
137 N. MARION-ST. at Lake R. 204. Chgo. Ph. Aus. 1614. Oak Pk., Vil. 6886
6428 W. CERMAK-RD., nr. Ridgeland. Chgo. Ph. LAWndale 2882. BERwyn 371

Local Loan—The CONVENIENT Money Service
Married or single, you can obtain without delay—a loan of $50, $75, $100, or any amount up to $300.
ON YOUR SIGNATURE ONLY
Signature Only Loans were originated and perfected by LOCAL LOAN to give the employed man or woman a more convenient way to borrow WITHOUT ENDORSERS, CO-SIGNERS, or MORTGAGES.
Terms arranged to satisfy YOU. You may pay in full at any time—charges are made only for the time you retain the money.
NO fees, fines, or deductions.
LADIES—Local Loan offers you the same Salary Loan service that it gives to men.
To speed up our already fast service—
PHONE FOR YOUR LOAN.
LOCAL LOAN CO.
UNDER STATE SUPERVISION.
7 W. Madison, at State. RANdolph 8400
8 N. Ogden, at Madison. SEEley 3700
1 N. Pulaski, at Madison. KEDzie 5900
[Oak Park phone: EUClid 6163.]
4800 W. Cermak, at Cicero. ROCkwell 8000
[Cicero phone: CICero 6210.]
4658 S. Ashland, at 47th. YARds 4870
821 W. 63d, at Green. ENGlewood 7800
807 W. 79th, at Halsted. RADcliffe 4500
11054 S. Michigan. PULlman 7500
1212 N. Ashland, at Mil. BRUnswick 3100
4013 Milwaukee, at Cicero. AVEnue 1400
4701 N. Western, at Leland. LONgb. 2161
[Evanston phone: GREenleaf 5100.]
Freeport office: 402 Smith Bldg.
Milwaukee office: 206 Empire Bldg.

MONEY $10 TO $300
ON YOUR OWN SIGNATURE
WE SPECIALIZE IN SALARY LOANS
TO EMPLOYED MEN AND WOMEN INCLUDING CIVIL SERVICE AND GOVERNMENT EMPLOYES.
AUTO and FURNITURE LOANS
CAN ALSO BE ARRANGED. CONVENIENT MONTHLY PAYMENTS.
SAVE TIME!
PHONE YOUR APPLICATION.
IMPERIAL CREDIT CO.
CALL AT THE NEAREST OF THESE SIX CONVENIENT OFFICES
LOOP.
8 N. Dearborn, at Madison, 2d fl. FRA 6141
SOUTH.
6317 S. Halsted, nr. L sta. ENG. 4010
3200 W. 63d-st., at Kedzie, 2d fl. PRO. 6600
WEST.
7 S. Pulaski [Crawford]. NEV. 7060
NORTH.
1548 Belmont, at Ashland, 2d. WEL. 6700
4802 Broadway, at Lawrence. LON. 5188
Listen to "MONEY IN YOUR POCKET" with Harold Isbell, WCFL, 7:30 p. m., Monday thru Friday.

PHONE LOAN Corporation
For a Salary Loan
On Your Signature Only
Loans on your Furniture or Automobile, too. Call and tell us how much you need; your money will be ready when you come in.
"the SIMPLIFIED plan"
GET CASH FOR SEASONAL EXPENSES
LOOP.
160 N. La Salle, Room 1100. Ran. 3333. Park free at 120 West Lake Garage.
NORTHWEST.
2801 Milwaukee, 2d floor. Spaulding 2700. Open Tues. and Thurs. evenings until 8.
NORTH.
1737 Howard-st., 3d fl. Rogers Park 2030. Open Tues. and Thurs. evenings until 8.
SOUTH.
7850-58 S. Halsted, 2d fl. Radcliffe 2511. Open Tues. and Thurs. evenings until 8.

PERSONAL LOANS
$20 to $300
FOR INDIVIDUAL AND FAMILY NEEDS OF EVERY DESCRIPTION.
Here you will find a loan plan to fit your own requirements. All transactions confidential. Repayment terms arranged to suit you. From 1 to 18 months.
SALARY, FURNITURE AND AUTO LOANS
Our service extends to all parts of Chicago and adjacent suburbs. We are as near to you as your telephone. A representative is in your neighborhood daily.
Phone CENtral 4733
C. C. ERD
7 S. Dearborn-st., Suite 616
53 continuous years of service.

LOANS—PERSONAL AND BUSINESS.

Personal Property and Salary.

WANTED
Folks Who Need Loans to Investigate Our Plan
Rates are not the same at all loan companies. We publish our payments and our rates of charge to help you shop for a loan.

CASH LOAN YOU GET.	AMOUNT YOU PAY BACK EACH MONTH INCLUDING ALL CHARGES. 6 Mos. Loan.	12 Mos. Loan.	15 Mos. Loan.	18 Mos. Loan.
$ 25	$ 4.54	$ 2.44	....	....
50	9.09	4.88	....	....
75	13.63	7.33	$ 6.07	$ 5.24
100	18.18	9.77	8.10	6.99
125	22.69	12.19	10.10	8.71
150	27.19	14.59	12.08	10.41
200	36.17	19.36	16.02	13.72
250	45.12	24.12	19.94	17.18
300	54.08	28.87	23.85	20.51

Loans made to single people and married couples on own signature or furniture or auto. No endorsers on any loan. No credit inquiries of friends or relatives. Payments include charges at Household's rate of 2½% per month on that part of a balance not exceeding $100, and 2% per month on that part of a balance in excess of $100. There is nothing else to pay. To apply, phone, write, or visit offices. No delay.
LOOP OFFICES:
5 S. Wabash, 13th floor. STAte 0151
36 S. State, 16th floor. FRAnklin 0884
100 W. Monroe, 7th floor. STAte 1777
111 W. Washington, Rm. 253. FRA. 1082
NEIGHBORHOOD OFFICES:
3150 Lincoln-av., 2d flr. LAKeview 8844
1737 Howard-st., 2d flr. ROGers Park 8320
4554 Broadway, 3d flr. LONgbeach 7163
2800 Milwaukee, 3d flr. CAPitol 3440
4704 Irving Park, 3d flr. PENsacola 4570
9204 Commercial, 3d flr. SOU. Chi. 0103
11106 S. Michigan, 2d flr. COMmodore 3880
6255 S. Ashland, 2d flr. HEMlock 4510
2355 W. 63d-st., 2d flr. REPublic 4472
6856 S. Halsted, 2d flr. ABErdeen 4060
841 E. 63d-st., 4th flr. PLAza 8360
1 N. Pulaski [Crawford], 5th fl. KED. 0704
Cicero, 6012 Cermak-rd., 2d fl. CICero 6400
Oak Pk., 1140 Lake-st., 3d fl. EUClid 503
Chicago phone: Austin 0474.
HOUSEHOLD FINANCE CORPORATION.

FAST SERVICE STRICT PRIVACY
SIMPLIFIED Loan Method
Liberal Credit. Choice of Loan and Payment Plans. Friends, Relatives and employers not notified. No co-makers required. Especially speedy Service on Emergency Loans. Amounts and Date of Payments arranged to suit. No insurance required. No Fines. Amounts $10 to $300.
FAMILY LOAN CORPORATION
202 S. State-st., cor. Adams. Century Bldg. Room 301. Telephone WABash 2304.
LOGAN SQUARE:
3147 Logan-blvd., corner Kedzie, 2d floor. Near "L" terminal. Tel. SPAulding 4100.
NORTH SIDE:
6349 N. Western-av., corner West-Devon. Devon Bldg., Rm. 206. Tel. BRIargate 4121.
WEST SIDE:
4806 W. Madison-st., near Cicero. Next to Walgreen's. Tel. MANsfield 4221.
SOUTH SIDE:
2105 E. 71st-street, east of Bryn Mawr I. C. Station, 2d floor. DORchester 2811.
SOUTH CHICAGO:
9113 Commercial-avenue [Opp. Goldblatt Bros.], Lincoln Bldg., R. 10. REG. 6220.

BORROW FROM TOWER MONEY
When you need it. When you want it.
Often within one-half hour's time.
TO SALARIED MEN AND WOMEN on their Signature Only
NO ENDORSERS.
Neighborhood Offices Open Tonight Until 8 P. M.
4 OFFICES:
40 N. DEARBORN [cor. Wash.]. CEN. 6288.
806 W. 64TH-ST. [cor. Halsted]. NOR. 3500
4003 W. MADISON-ST. NEVada 6600
4006 MILWAUKEE-AV. KILdare 5300
TOWER FINANCE CORP.

BORROW ON YOUR OWN RESPONSIBILITY
STEADILY EMPLOYED MEN AND WOMEN, SINGLE OR MARRIED, ARE ELIGIBLE HERE.
FOR A QUICK SALARY LOAN
CIVIL SERVICE WORKERS GET QUICK SIGNATURE LOANS HERE. $30 TO $300.
COMPLETELY PRIVATE. NO OUTSIDE INQUIRIES.
L. T. Baker & Co.
SUITE 1407, 30 W. WASHINGTON
PHONE RANDOLPH 6151

MONEY TODAY OR TONIGHT
Salary, Auto, Furniture Loans
TO EMPLOYED PERSONS, INCLUDING CIVIL SERVICE EMPLOYES.
CITIZENS LOAN CORP.
7 S. Dearborn-st. STAte 5000
5967 W. Madison-st. AUStin 7300
2756 N. Kimball-av. SPAulding 4300
811 W. 63d-st. NORmal 5700
1608 W. Belmont-av. LAKeview 7300
1604 E. 79th-st. REGent 5600
6240 Cottage Grove-av. FAIrfax 0600
Neighborhood Offices Open Every Evening to 8 P.M.

IF YOU NEED TO BORROW
CALL
T. B. WARD, INC.
Where any man or woman can borrow from $30 UP TO $300
DEPENDENT UPON ABILITY TO PAY.
T. B. WARD, INC.
Room 408 8 S. Dearborn
RANDOLPH 2060

LOANS—$25 to $300. Harry Palmer & Co., 105 W. Madison. Rm. 501 Randolph 1090.

Business Loans.

$300 TO $150,000
ON EQUIPMENT OF ANY BUSINESS. NO CO-SIGNERS. EASY TERMS.
WE MAKE LOANS IN ILLINOIS, INDIANA, AND MICHIGAN.
F. BOLAND
Oldest Estab. in Chicago
9 W. WASHINGTON-ST.
FRANKLIN 1966

NO OBLIGATION
OUR REPRESENTATIVE WILL CALL.
PHONE CENTRAL 5532
$350 TO $150,000
To Factories, Machine Shops, Restaurants, Stores, Rooming Houses, Laundries.
QUICK—CONFIDENTIAL
National Acceptance Co., 111 W. Monroe.

Collateral Loans.

JEWELRY LOANS—$1 TO $10,000.
ILLINOIS STATE PAWNERS ASSOCIATION
140 N. Dearborn, Cor. Randolph, 2d floor.

USED AUTOMOBILES FOR SALE.

STOCK SHOW SPECIALS

OUR PRICES ARE MUCH LOWER THAN IN ANY SECTION OF THE COUNTRY AND OUR STOCK OF FINE CARS IS EXCEPTIONAL.

PACKARDS—1941 Clipper Sedans. 3 left. Direct from Detroit; low as...$1,290. Also '41s, sedan and convertible sedan [illegible]

LINCOLN ZEPH. 1941s, sedans, 6 pass. coupe, custom convertible [illegible]

CADILLAC—1940 Torpedo sedan, like new, $1,050; 1939 sport sedans and 7 pass. sedans [illegible]

BUICK—1941 sedans, all models. [illegible]

PONTIAC—1941 custom 6 pass. coupe; 1941 convertible 6 pass. coupe [illegible]

OLDS—1941 Hydromatic convertible 5 pass. coupe. Big Discount.

DODGE—Brand new 1941s, sedans and coupes. A Big Discount.

FORDS and Mercury—1941 sedans and tour. sedans, 1940 Tudor low as $745.

CHEAP ONES CHEAP

1936 Terraplane-Hudson Sport cpe...$135
[illegible]
TRUCKS—TRUCKS.
[illegible]

F-B-L-Z
1132 Diversey-Bl.
WORLD FAMOUS FOR BARGAINS. SAME LOCATION FOR 21 YEARS.

BUICKS

1941 CONVERTIBLE 4 DR. 6 PASS. [illegible] black top; red leather; exc. car; sacr.

1941 CONVERTIBLE 5 PASS. CLUB coupe [illegible] $1,275

1941 SUPER 4 DOOR SEDAN. Rad., htr., defr., 3 to choose from...$1,075

1941 SUPER 4 DOOR SEDAN. [illegible]

1940 ROADMASTER 4 DOOR SEDAN. Rad., htr., heater, defroster; black fin...$925

1940 SPECIAL 4 DOOR SEDAN. Rad., htr., defr., dark green finish...$675

40 OTHER LATE MODELS

WEST SIDE BUICK
4666 WASHINGTON-BLVD.
OPEN EVENINGS. CLOSED SUNDAY.

BUICKS—BUICKS
1938 TO 1941 MODELS
Choice of 30 fine Buicks in a variety of colors and body styles. [illegible]
CADILLAC
CHICAGO BRANCH
2238 S. Michigan. CALumet 4185.

BUICK 1940, $750
Super Sedan with Radio
BUICK 1939, $495
4 DOOR TRUNK SEDAN
[illegible]
BIRD-SYKES CO. BRANCH
2235 S. MICHIGAN-AV.

BUICK '41 CONV.
6 pass. convertible club coupe [illegible] EASY TERMS. WE TRADE. OPEN EVES.
3939 WASHINGTON

1940 BUICK, $865
A beautiful Super two tone green 4 door sedan. Excellent condition inside and out. [illegible]
FRANK LYNCH BUICK
5330 IRVING PARK-BLVD.

[illegible]

Buick 1940 Torpedo
[illegible]

'40 BUICK 7 PASS.
[illegible]
2246 S. MICHIGAN

Buick '41 Spec. Sedanette
[illegible] Chevrolet 24th and Michigan.

'39 BUICK, $495
[illegible]
2246 S. MICHIGAN

BUICK '41 SUPER, $1,095
4 door sedan; radio, heater, w. w. tires. MIDWEST AUTO. 2240 S. Michigan.

[illegible]

'40 CADILLAC '60' SPECIAL
[illegible]

'40 CADILLAC "62" COUPE
[illegible]
PETERSON CHEVROLET
2401 S. MICHIGAN

SPECIAL SALE
Three '39 Cadillac "60s"
[illegible]
CADILLAC
OAK PARK BRANCH
652 Madison-st. AUstin 6074.

Cadillac 1941 De Luxe
Model "61" 4 door sedan. [illegible] WILL SACRIFICE. AUTO LIQUIDATORS. 2550 N. Cicero.

USED AUTOMOBILES FOR SALE.

M-U-R-P-H-Y

DIRECT FACTORY DEALER
DODGE
1914—Dependability—1941
PLYMOUTH
Check These Super-Values!
RADIOS AND HEATERS IN MOST CARS.

'39 DODGE Sedan..$465 4 door de luxe, push button radio, htr.
'37 NASH Laf. Sed..$295 6 cyl. 4 door trunk; radio and heater.
'40 MERCURY Sed..$645 4 door de luxe, built-in radio, heater.
'37 CHRYS. Sedan..$325 OVERDRIVE, radio, htr., 4 dr. de luxe.
'39 HUDSON Sedan.$495 C. club 4 dr., p.b. rad., htr., defr., clock.
'40 DODGE Sedan..$595 Luxury Liner, 4 dr. sedan, radio, heater.
'37 PONTIAC 6 Sed. $295 4 door de luxe, trunk, heater; beauty.
'39 CHEV. Sedan..$425 Built-in trunk; clean thruout. See this.

100 Others, $45 Up
Open Evenings Until 10
U. S. government required trade in payments. One-third down. Balance 18 months.
2720 N. Cicero
HEATED SHOWROOMS

1940 CADILLAC "60S"
Luxurious "Sixty Special" custom built 5 pass. 4 door Fleetwood Trunk Sedan in beautiful gray finish. Equipped with Radio and Heater. Cost new, $2,385. Now...$1,295.
CADILLAC
EVANSTON BRANCH
1810 Ridge-av. Rogers Pk. 7100.

Chevrolet 1941 Sedans
OFFICIALS' CARS
CABRIOLETS, 5 PASS. COUPES, 2-4 DRS. [illegible]
Chicago-av. at Austin-blvd.

1941 CHEVROLET...$745
Special de luxe 5-passenger opera coupe. [illegible]
MIDWAY CHEVROLET
6522 COTTAGE GROVE. MIDWAY 3500.

Chevrolet '35 4 Dr. Sed., $165
[illegible]

Chevrolet 1941 Sedan
De luxe. Like brand new. Sacrifice. LONG TERMS. HEATED SHOWROOMS. [illegible]

Chevrolet—1936 de luxe 2 dr.
WORTH MUCH MORE...$175
[illegible]

CHEVROLET '40 SED., $575
4 door trunk. Dual equip. [illegible]

[illegible]

Chrysler—Fluid Drive
[illegible]
Bud Chappell-Chrysler
6200 S. WESTERN. OPEN SUNDAY.

CHRYS. BRAND NEW
1941 SEDANS.
BIG SAVINGS.
MARTIN J. KELLY, INC.
AUTHORIZED CHRYSLER DEALER.
940 N. CLARK

CHRYSLER 1941
Royal 4 door sedan, fluid drive, overdrive [illegible]
3210 JACKSON

1940 CHRYSLER SEDAN
Custom [illegible] $745

'41 Chrys. Club Cp.—Like New
[illegible]

[illegible]

DODGE 1940, $595
Luxury Liner 5 pass. touring sedan; trunk, pushbutton radio, heater, defrosters [illegible]
3939WASHINGTON

'41 DODGES '41
Executives' car and demonstrators. [illegible]
933 WASHINGTON-BL.

DODGE—'40 DE LUXE 4 DR. SEDAN. [illegible] LANAHAN, INC. [illegible]

[illegible]

DICK TRACY—Mantle of White

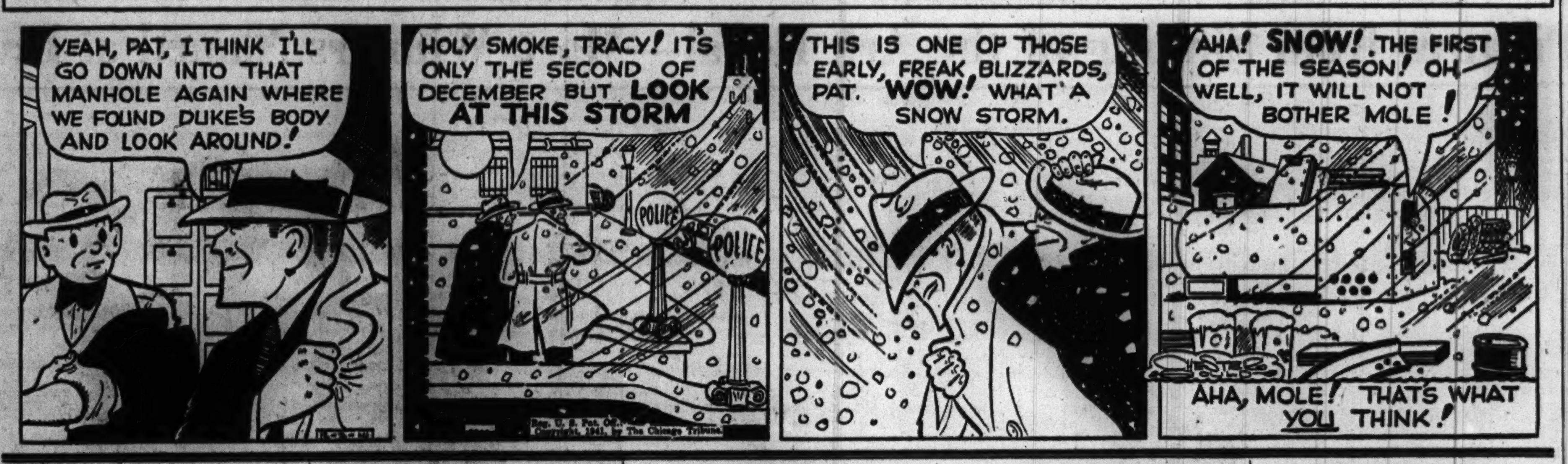

USED AUTOMOBILES FOR SALE.

STUDEBAKER

We Handle All Our Own Time Payment Deals

No outside finance company—no embarrassing questions from strangers—IT'S A SECRET between you and Studebaker.

'40 BUICK CONVERTIBLE COUPE	$885
'36 PONTIAC SEDAN	145
'35 STUDEBAKER SEDAN	95
'37 OLDSMOBILE SEDAN	275
'38 CHEVROLET COUPE	365
'38 FORD COUPE	295
'36 OLDSMOBILE SEDAN	185
'37 STUDEBAKER 8 COUPE	285
'36 WILLYS SEDAN	85
'34 CHRYSLER SEDAN	65
'36 BUICK SEDAN	195
'35 CHEVROLET SEDAN	145
'36 PLYMOUTH SEDAN	125
'34 PLYMOUTH SEDAN	110
'36 FORD SEDAN	135
'36 DODGE SEDAN	165
'37 PACKARD CONVERTIBLE SED.	345
'38 NASH SEDAN	445
'37 PLYMOUTH SEDAN	295
'39 CHEVROLET COUPE	465
'38 FORD 85 SEDAN	325
'37 NASH SEDAN	325
'38 BUICK SEDAN	465
'38 HUPMOBILE SEDAN	275
'36 STUDEBAKER SEDAN	225
'37 STUDEBAKER 6 SEDAN	325
'37 FORD SEDAN	245
'37 CHEVROLET SEDAN	295
'39 HUDSON SEDAN	525
'37 PONTIAC SEDAN	325
'39 LINCOLN-ZEPHYR SEDAN	595
'41 PACKARD 110 SED., radio, heater.	
'37 BUICK SEDAN	365
'37 DODGE SEDAN	325
'39 CHRYSLER SEDAN	585

STUDEBAKER
USED CAR DEPT. STORE.
26TH AND MICHIGAN
CALumet 6492. Open eves. until 10.

DODGES-1941-DODGES
BRAND NEW SEDANS AND COUPES
Only a Few Left—Hurry!
Murphy Dodge-Plym. Dealer
2650 N. CICERO-AV.
Open Evenings Until 10

DODGE—1941 COUPE, $795. FLUID DRIVE. RADIO. HEATER.
3520 ARCHER

FORDS
A COMPLETE SELECTION. ALL MODELS. 1935 TO 1941.
J. A. LAVERY
6127-43 COTTAGE GROVE.

'38 FORD CONV. COUPE, $425. Beautiful black finish, 5 pass. cpe. New black top, all dolled up and equipped. ROMY HAMMES, Auth. Ford Dealer. 2515 S. MICHIGAN-AV.

FORDS—FORDS—FORDS. THRIFTY CORNER. WHOLESALE PRICES TO EVERYBODY. LOT AT 2437 MILWAUKEE.

FORD—'36 5 pass. sedan; looks and runs like new; radio, heater, etc.; real buy. $165. Terms, trade. 3940 GRAND.

FORDS—'40s de luxe sedans; choice of colors and equipt.; clean, recond. cars; real bargs. Ben T. Wright, 1101 N. Clark.

FORD—'1938 CONVERTIBLE SEDAN. $395. CHAPPELL CHRYSLER, 6200 S. Western.

FORD—'37 tudor special at...$179. Also black '40 de luxe tudor special..$599. STALLWORTH. 7400 STONY ISLAND.

FORD—'33 Fordor, very clean, best offer. Dealer, 524 N. Cicero-avenue.

FORD—'41, tudor; A-1 cond.; winterized; htr.; best offer $600 up. Sheldrake 7528.

FORD—'41 tudor, black, radio, heater; $675. 1911 N. Leavitt-st. Hum. 3885.

FORD—'32 sedan; good condition; private. Stewart 6008.

FORD—'37 2 dr. sed.; orig. finish; upholstery like new; $215. 738 Diversey.

FORD—1940 Fordor de luxe; radio, 2 heaters; runs fine, $550. Euclid 3797-M, eves.

HUDSON—'38 6 de luxe Brougham; radio; htr.; elec. hand; A-1 cond.; barg. at $365. KROLL MOTORS, 7130 S. HALSTED.

HUDSON—'41 sedan, 6 cylinder.......$795. Radio and heater. CHAPPEL CHRYSLER, 6200 S. Western.

HUDSON—'36 Coach, 6 cyl. Special......$95. COLUMBIA MOTORS, 2737 N. CICERO.

LA SALLE '36 de luxe sedan—Used as a family car. Has everything. A real buy. Dodge-Plymouth Dealer, 661 N. La Salle.

LA SALLE—'37 5 pass. coupe; htr., new tires; $375 cash. Melrose Pk. 3387, 126 N. 15th-av.

LA SALLE—'37, 4 dr.; heater; private; $300; mornings. 719 Diversey.

LINC. ZEPHYRS—'40 de luxe coupe, overdrive, radio, htr., and '40 de l. sedans; also '39 4 door, all cars tip-top cond.; real bargs. Ben T. Wright, 1101 N. Clark.

WANT A LINCOLN-ZEPHYR? '41-'40 Fordors, Club Coupes. Many extras; priced to sell quick. C. ZEPP, 2950 Lawrence-av. Juniper 8310.

LINC. ZEPH.—'41 4 dr. sed.; auto. overdr., rad., htr., w. w. tires; dark green. See this beau. car today; orig. owner. Roy Cooper, 183 N. York-rd. Elmhurst, 3500.

LINCOLN—1935 7-pass. Sed.; very little mi.; also 7-pass. Packard, $250; terms. Fashion Pack. Dis., 51st and Cottage Grove.

'40 MERCURY SED., $685
De luxe 5 passenger; like new thruout. QUALITY MOTORS, 5718 BROADWAY.

'41 Merc. 6 P. Sed. Cp., $895
RADIO, HEATER, W. W. TIRES. Hoeffel Goy [Merc. dlr.], 1711 W. 95th.

MERCURY—'39 2 dr. sed.; good cond.; htr.; priv. owner; no trades. Hollycourt 3770.

MERCURY—'41 4 dr. sed., custom; radio, htr., grill gds.; like new; $850. Del. 5512.

NASH Laf. '36 de luxe sedan—Has everything. Really in fine cond. A real buy! Dodge-Plymouth Dealer, 661 N. La Salle.

NASH-LAF. '40, 4 DOOR SEDAN. Very clean, big savings. LANAHAN, INC., 2522 and 2542 Michigan.

NASH—'39 6 cyl. Ambassador sedan....$495. Radio, heater and overdrive. CHAPPELL CHRYSLER, 6200 S. Western.

OLDS—'39 2 d. sed.; rad., htr.; gd. con.; winterized; $485; pri. pty. Ind. 4853 aft. 8 p.m.

OLDS.—'36 DE LUXE SEDAN, RADIO, HTR. PILLINGER OLDS., 4624 WASHINGTON.

OLDS—'37 4 dr. Radio, htr...............$395. MONTGOMERY MOTORS, 2300 Madison.

USED AUTOMOBILES FOR SALE.

EMIL DENEMARK

AUTHORIZED BUICK DEALER.

'40 BUICK 71, trunk sed.; htr., rdo....	$895
'40 BUICK 51 super sed.; htr., rdo..	875
'40 BUICK 56-S sup. club cpe.; h., r.	845
'40 BUICK 41 Special sed.; htr., rdo..	775
'39 BUICK 7 pass. limo.; radio, 6 w.	775
'39 BUICK 41 Special sed.; htr., rdo.	595
'36 BUICK 41 Special sed.; heater....	275
'37 OLDS 5 pass. sed.; htr., rdo.......	345
'40 Packard 4 dr. sed.; htr., rdo.....	745
'41 PLYMOUTH Custom sed.; ht., rdo.	825
'40 PONTIAC 4 dr. sed.; htr., rdo...	745

MANY MORE TO CHOOSE FROM.
3910 OGDEN-AV.

FORDS

1941 Super de luxe 4 dr. sed.; htr....	$765
1941 De luxe 3 pass. coupe; htr.......	$675
1940 Tudor; heater; good mech. cond..	$525

GLENN E. HOLMES, INC.
30 W. LAKE-ST. FREE INSIDE PARKING.

OLDS 1940, $645
De luxe 6 cylinder, 5 pass. touring sedan; push button radio, htr., defrost., w. w. t., el. clock. A beauty. We have it for only $645. EASY TERMS. WE TRADE. OPEN EVES.
3939WASHINGTON

OLDS—'41 CUST. 4 DR. CRUIS. MOD. 98. HYDRAMATIC. RAD. HTR. ABSOLUTELY PASS FOR BRAND NEW.........$1,150. BIG ALLOWANCE ON YOUR CAR. AJAX. 7800 STONY ISLAND. SAG. 1402.

'40 Olds Sedan................$595
Model "70." Radio, heater, and extras. COLUMBIA MOTORS, 2737 N. CICERO.

'40 OLDS SEDAN, $695
De luxe 4 door; fully equipped; like new. QUALITY MOTORS, 5718 BROADWAY.

OLDSMOBILE—1935 6 CYL. SEDAN. $175. CHAPPEL CHRYSLER, 6200 S. Western.

'38 OLDS, 2 DR. SEDAN, $265. DAVIS MOTORS. 2550 S. MICHIGAN. CAL. 5182.

OLDS '37—4 dr. trg. del. sedan. Looks and runs like new. Radio, heater, etc. Real buy $325. Terms. Trade. 3940 Grand.

OLDS—Late '38, 4 dr. tour. sed.; htr., def. A1. Must sell $425. Hemlock 2767.

1941 PACKARD DARRIN
Custom built air conditioned 4 door sedan; beautiful maroon finish; radio, heater, defrosters, overdrive, electromatic shift, automatic window lifts, chrome wheel rings and disks; white wall tires, etc.; driven by Packard executive; special at ½ of original cost.
Packard Chicago
24th and Michigan. Calumet 7413.

'41 Packard 7 Pass. Sed.
Model 180 series super 8; rad., htr., side mounts, white wall tires, life guard tubes, automatic window lifts, electromatic shift, overdrive. Beautiful original black finish, etc. This $3,400 car will pass for new. Our price today only $1,885 terms, trades.
2317 S. MICHIGAN

Packard '37 Trunk Sed., $295
Popular 6 cyl. model; large heater; w. w. tires; complete de l. eqp.; beautiful ridge green finish; spotless interior and best mechanical condition. Rare value at..$295. CLARK-MAPLE CHEV., 1038 N. CLARK.

Packard 1940 Club, $695
5 pass. club coupe. Radio, heater, clock, defrosters, etc. Like brand new thruout. LONG TERMS. HEATED SHOWROOM. AUTO LIQUIDATORS, 2550 N. Cicero.

PACKARD—1940 7 passenger 180; super eight sedan; low mileage; private owner. L. C. Russell, Phone Harrison 1214, morning.

PACKARD—'37 6 CYL. TRK. SED....$265. A beauty! Fully equipped. Big savings. COLUMBIA MOTORS, 2737 N. CICERO.

PACKARD—'37 4 dr. Radio, heater......$345. MONTGOMERY MOTORS, 2300 Madison.

PACKARD—12—'38 sed.; htr., radio, 6 w. w. tires; cost $5,200; must sac., $450; A-1 cond.; low mile. Pri. owner. Cedarcr. 6948.

PACKARD—'37 "120" 4 dr. de l. sed. Looks and runs like new. Radio, htr., etc. Real buy $325. Terms. Trade. 3940 Grand.

PACKARD—'36 convertible coupe, Super 8; htr., rad., w. w., $175. 9514 S. Hamilton.

PACKARD—'39 sedan; radio, heater...$495. South Chicago Buick, 8600 Commercial.

PLYMOUTH '36 7 PASS. SED. De luxe. A beautiful, low mileage automobile. Sacrifice. Terms, trade. INDEPENDENT MOTORS, 2700 Madison.

PLYMOUTH—'40 DE LUXE 4-DR. SED.$495. An unusual buy at this low price. LANAHAN, INC., 2522 and 2542 Michigan.

PLYMOUTH—'41 spec. de luxe sedan...$745. Low mileage. Pass for new. All equipt. CHAPPELL CHRYSLER, 6200 S. Western.

PLYMOUTH '39 deluxe sedan—Family car. Has everything. REAL BARGAIN. Dodge-Plymouth Dealer, 661 N. La Salle.

PLYMOUTH—'39 4 DOOR SEDAN......$445. Radio and heater. CHAPPELL CHRYSLER, 6200 S. Western.

PLYMOUTH '39 4 DOOR SEDAN—$495. NORTH TOWN AUTO 3315 N. CICERO.

PLYM.—'41 spec. de l. 4 door sed.; rad., htr.; grey. Priv. party. Must sac. Arm. 8162.

PLYMOUTH—'36 sed.; needs work; only $95. Royal Sales, Plym. Dlr., 2524 Milwaukee.

PLYMOUTH—'40 CLUB COUPE, $645. RADIO, HEATER, LOW MILEAGE.

PLYMOUTH—'39 spec. de l. 4-dr. sed...$445. Sunnyside, 4511 Lincoln-av. Lon. 7692.

PLYMOUTH—1939 Sedan; Radio, htr...$450. Capitol Plymouth Dlr., 9429 S. Ashland.

PLYMOUTH—'39 4 dr. sed.; htr.; spec. $395. NEWBERRY MOTORS, 1025 N. CLARK.

1940 PLYMOUTH SEDAN, $495. COOK COUNTY, 1340 W. 63D-ST.

PLYMOUTH—'37 5 pass. sedan, heater.$295. DODGE DEALER. 5719 BROADWAY.

PLYMOUTH '37—Business coupe. Radio, htr. Clean. Private. $265. Albany 10463.

USED AUTOMOBILES FOR SALE.

COMPARE OUR PRICES

LOWEST FINANCE RATES

'41 Plymouth 4 dr. de luxe sedan........	$695
'40 Pontiac Special 4 dr. trunk sedan....	635
'40 Packard de luxe 4 dr.; radio, heater.	685
'40 Buick 5 pass. de luxe sed.; htr., etc..	725
'39 Plymouth 4 dr. sedan; radio, heater.	425
'37 Chrysler "6" sedan; rad., htr., o'dr...	295
'39 Olds. 5 pass. sedan; heater, defroster	495

4635WASHINGTON

YEAR END BARGAINS

'34 Ford de l. 2d.	$55	'36 Buick sedan..	185
'35 Ford coupe.	85	'36 Dodge 4 door.	195
'35 Plym. sed...	95	'37 Pack. sedan..	265
'35 Olds. sedan.	125	'39 Ford coupe..	365
'36 Hudson 2 d.	155	'35 Chev. tr. sd..	125
'36 Chrys. 4 dr..	155	'35 Ford sedan..	$75
'36 Buick 7 p...	175	'36 Ford DeL. 2 d.	145
'36 Dodge l. sd.	185	'35 Chev. sp. sed.	135
'38 Chev. d l. 4 d.	295	'37 Stude. sedan	175
'39 Plym. sedan.	395	'35 Chev. coach..	95

MIDWAY CHEVROLET
55TH AND STATE-STS.

LOW PRICED BARGAINS
ALL IN GOOD RUNNING CONDITION.

'35 Pont. 5 pass. trk., s. m.	$145
'35 Chev. 5 pass. trk. sedan	135
'35 Dodge 4 door, extras, clean	125
'34 Pontiac 4 door trk., radio	125
'35 Ford 5 pass. 2 door	85
'34 Plymouth 5 pass. de luxe	85
'32 Chevrolet 4 door sedan, 6 wheels	65

244 MADISON-ST., OAK PARK, ILL.

Plym. '40 De L. Sed., $595
Radio, htr., defr., dual equip., other extras. You would call this car brand new. Chicago's Most Reliable New Car Dealer.
Burke, 6444 S. Western

'39 PLYMOUTH, $495
De Luxe 4 dr. Touring Sedan in gray. Heater, fine tires. Unusually good cond. STUDEBAKER Branch, 7730 Stony Island.

PLYM. 1937 SEDAN, $265
5 pass.; looks and runs like new. AUTO LIQUIDATORS, 2550 N. Cicero.

PONTIAC '41, $895
De luxe 5 pass. touring sedan; pushbutton radio, heater, defrosters, white wall tires. I mean a Beauty. We have it for $895. EASY TERMS. WE TRADE. OPEN EVES.
3939WASHINGTON

1940 PONTIAC, $695
Beautiful two tone green 4 door sedan. Excellent condition, good tires, etc.
FRANK LYNCH BUICK
5330 IRVING PARK-BLVD.

P-O-N-T-I-A-C-S

1940 PONTIAC SEDAN; TRUNK.......	$695
1939 PONTIAC SEDAN; TRUNK.......	545
1938 PONTIAC SEDAN; TRUNK.......	445
1937 PONTIAC SEDAN; TRUNK.......	345
1936 PONTIAC SEDAN; TRUNK.......	225

PONTIAC DEALER, 7727 S. ASHLAND.

—1941 PONTIACS—
DE LUXE 4 DOOR.
Radio, heater, seat covers, etc.
LIKE NEW. BIG SAVINGS.
Ridge Motors, Inc. Pontiac Dealer,
206 N. Northwest Hwy. Park Ridge 300.

'41 PONTIAC TORPEDO
De luxe streamliner 4 door sed.; radio, htr., defrosters, air cond., w. w. tires; a barg. QUALITY MOTORS, 5718 BROADWAY.

'40 PONTIAC SEDAN, $695
Has radio, heater. Gleaming black finish. Car is absolutely 100% throughout. STUDEBAKER Branch, 3000 LAWRENCE.

'41 Pontiac De L. Sedan..$785
6 cyl. Heater and defroster. Like new. COLUMBIA MOTORS, 2737 N. CICERO.

PONTIAC—1940 8 4-dr. touring sedan; radio, htr., defroster. Like new...............$766. HILL MOTORS, 640 Madison-st., Oak Park.

PONTIAC—1941 convertible; de luxe equip.; cannot be told from brand new car; barg. LOEBER PONTIAC, 1111 N. CLARK.

PONTIAC—1941 CONVERTIBLE COUPE. Rad., htr., white walls; low mile; Sacrifice. Maggio Nash Dealer. 1637 N. Cicero.

PONTIAC—'41 Metropolitan de luxe sedan; 2 tone, 4 dr.; perf. cond.; fully equipped, $850. Briargate 6852, after 8 p. m.

PONTIAC—1936 6 CYLINDER COUPE. $145. CHAPPELL CHRYSLER, 6200 S. Western.

PONTIAC—'36 4 door trunk sedan; perfect thruout, $235. 2755 Madison.

PONTIAC—'40 6 club cpe.; air cond., rad., htr., w. w.; like new; $625. Kildare 2792.

PONTIAC—'41 models; big discount. Dick Johnson Mot., Inc., 5940 N. Western.

PONTIAC—'37 coupe. Radio, heater...$345. MONTGOMERY MOTORS, 2300 Madison.

STUDE. 1940, $595
Famous Champion 5 pass. touring sedan. OVERDRIVE, rad., heater, defrosters, orig. fin. Like Brand new. We have it for $595. EASY TERMS. WE TRADE. OPEN EVES.
3939WASHINGTON

STUDEBAKER CHAMPION
'39 5 pass. sed. Orig. finish. Low mileage. UNUSUAL BUY........$445. TERMS.
2810 W. MADISON
OPEN EVENINGS.

Studebaker Com'nder, $695
1940 Cruising 4 dr. sedan with economical overdrive, climatizer. Rich blue. Like new in every detail. STUDEBAKER BRANCH, 1836 RIDGE, EVANSTON.

'37 STUDEBAKER, $295
Dictator sedan, in shiny black. This is splendid opportunity to get real value. STUDEBAKER Branch, 6335 BROADWAY.

'38 Studebaker Commander
Rich brown finish. Heater, etc. Car is very clean. Unusual buy. $395. STUDEBAKER Branch, 4653 Washington.

'41 Willys Americar, $595
4 DOOR SEDAN; RADIO HEATER, SEAT COVERS, ETC.
MIDWAY CHEVROLET
6522 COTTAGE GROVE.

USED AUTOMOBILES FOR SALE.

'41 CHEVROLET, LIKE NEW
AT THE
CHEVROLET DEALERS' BARGAIN OUTLET
See this choice group of 2 and 4 door sedans, coupes, 5 passenger, and convertible coupes in de luxe and special de luxe models. Some with radios and heaters. Also 25 other late model '39 and '40s priced from
$395 TO $565
CHEV. DEALERS' BARGAIN OUTLET.
940 MILWAUKEE

BE SMART AND SAVE

'41 Chev. sed..	$675	'36 Plym. sed....	$165
'41 Plym. sed..	695	'36 Ford sedan...	145
'41 Buick sed..	995	'35 Dodge sed....	135
LICENSE FREE.		LICENSE FREE.	

CITY AUTO. 1718 S. STATE.

MOTOR TRUCKS.

For Sale.

R-U-B-Y

"America's Largest Chevrolet Dealer."
Has the Trucks

'33 Ford ½ ton pickup..................	$75
'35 Chevrolet ½ ton panel..............	95
'36 Chevrolet ½ ton panel..............	125
'36 Ford ½ ton panel...................	125
'37 International 1½ ton panel........	150
'36 Chevrolet 1½ ton Chicago stake....	175

Ruby Chevrolet, Inc.
7220-30 Stony Island
OPEN EVENINGS. FAI. 9600.

HEAVY DUTY UNITS
We have approx. 30 on hand, consisting of Macks, Whites, Autocars and Internationals, and many others.
ALSO SOME DIESEL UNITS.
5715 S. HALSTED. Englewood 3333.

FORD—'40; 158 Chicago stake; dual whls. Fords—'37 and '39; 134 in. panels; 1½ ton. 25 others; all makes and models. NELSEN-HIRSCHBERG, 5133 Irving Park.

DODGE—1940, 1½ ton chassis and cab, for 12 ft. body, duals. Bargain. M. J. LANAHAN, INC., 2556 S. Wabash.

FEDERAL 3 ton dump truck—2 speed axle; excellent condition. Virginia 0210. AUTOCAR SALES, 1716 W. PERSHING.

STUDEBAKER '41, 1½ ton panel—Practically new. Original cost, $2,000. Will sacrifice for quick sale. 2032 E. 79th.

TWO 1941 G. M. C.'s, complete with bodies; like new; bargain; private owner. 1791 W. Van Buren-st. Canal 0746.

1941 FORD—1 ton chassis and cab for 7 ft. body; single wheels; like new; low mil. Reas. 2950 W. Taylor. Kedzie 4604.

1936 CHEVROLET, 1½ ton stake panel body; cheap. R. Kott, 6727 Stanley, Berwyn, Ill. Berwyn 1042.

NO REASONABLE OFFER REFUSED. 150 trucks, stakes, panels, pick ups, dumps. '36-'41s. Easy terms. 2100 S. Western.

STEWART—Pickup, '36, 12 ft. body, $175. Chevrolet tractor, '39, 20 ft. van trailer, $475 complete. 621 S. Loomis. Mon. 7840.

INTERNATIONAL—'38, 1 TON PANEL. An exceptional buy. M. J. LANAHAN, INC., 2256 S. Wabash.

½ TON Ford panel 85 truck—Sund. or eves. B. GASSER, 1340 S. Kedvale, 1st fl.

FOR used truck bargains see GMC first. 1700 W. Pershing. Phone Vir. 1700.

INT. D. 30. C. & C.—Long whlbse.; very clean. Perf. Must sac. 5126 S. Ashland. Rep. 6606.

FEDERAL—'37, 3 ton, 190 in. wb.; tires like new; B. K. brakes. Reas. 3243 W. Ogden-av.

CHEVROLET—1941 pickup truck; low mileage. Miller Motors, 5418 Madison-st.

Trailers and Tractors.

1940 DODGE sleeper tractor and 24 ft. Kentucky Reefer trailer—Private. Bargain. Phone Normal 5598 after 6 p. m.

MAN—With or without tract., to buy trailer, haul fd. prod. See Mr. Nelson, 2512 Archer.

Wanted.

REP. Forwarding Co. has 2 openings rep. men, with or without tractor; haul food prod. Chi.-Detroit-Clev.-Akron; av. 2½ rnd. trips per wk.; trade, tms. Open eve., Sun. Ky. Trailer Sales, 2135 S. Ind. Vic. 4891.

WTD.—Light Chev. truck for fine res. full size lot at Wheaton Pk. Manor; title guar.; value $584. Address F 126, Tribune.

AUTO REPAIRING, ACCESSORIES.

1 YR. GUARANTEE
ON LABOR AND PARTS
NOTHING TO PAY UNTIL JAN. 15.
NO MONEY DOWN. NO FINANCE CO.
10 TO 18 MONTHS TO PAY
No carrying charge if paid within 90 days. Complete overhauling on all makes of cars.
BELL AUTO REPAIR
2452 S. Michigan Cal. 7022

DRIVE A 1941 CAR FREE
while your car is being repaired.
TAKE 18 MONTHS TO PAY
FULL GUARANTEE. NOTHING DOWN.
DAWES, 2309 S. MICHIGAN
All phones, Vic. 0909. Call any time.

REPAIRS on all makes—18 months to pay; FREE TOW; NO MONEY DN.; full guar.; 20 yrs.' exp. Op. eves., Sun. Lake V. 1907.
1928 IRVING PARK

REPAIRS—Budget plan; 18 months to pay. Eddie & Earl, 17 E. 24th-st. Vic. 4362.

REPAIR your car on time payment. NEWBERRY MOTORS, 1025 N. CLARK.

BATTERIES—Top prices paid for old batteries. 2101 N. Larrabee. Linc. 3645.

AUTOS, TRUCKS TO RENT.

NEW CARS—All body types at lowest prevailing rates; for business or pleasure. CONTINENTAL AUTOMOBILE LEASING. 7126 STONY ISLAND. FAIRFAX 4564.

NEW CHEVROLET passenger car—Chevrolet G. M. C. panel or stake truck; ½ to 2 tons; rent without driver by day, week, year; low rate. DELAWARE 7272.

RENT A TRUCK by hour, day, week, year. ½ to 2 ton panel, stake body; without driver; low rates. Harrison 4806.

1941 DODGE stake panel truck; by hour, day or week. Lackawanna 1131

AUTOMOBILES WANTED.

Highest Cash Prices!
Any Make or Model
Bring Car and Title
GET CASH
MIDWAY CHEVROLET
6522 COTTAGE GROVE

ATTENTION
Private Parties—Dealers
Interstate Motor Car Co. needs 200 cars immediately. They will pay $25 to $150 over book value. Act now. Will pay off balance due finance Co. and give you the DIFFERENCE IN CASH.
5206 S. ASHLAND

!!ATTENTION!!
LOOK, EVERYBODY
We need 300 used cars at once. We will pay the highest price in Illinois. Pay off notes, etc. Spot cash.
6323 S. ASHLAND

Burke Motors
Will Pay Highest Prices for Late Model Used Cars.
6444 S. Western

WE WANT CARS
ANY MAKE, ANY MODEL.
This is the time to turn that car right into cash; will also purchase a few late model trucks.
SUNNYSIDE AUTO CO.
4511 Lincoln. Longbeach 7692.

From Private Party
A LATE MODEL CAR.
Price no object for nice car, year 1937-1941. I WILL PAY ALL CASH. CALL NOW. Will come out if necessary. Grovehill 0180.

Beverly Hills New Car Dealer
Will pay the highest price in town for your used car. Bring title now. Hoeffel-Goy, Inc., 1711 W. 95th. Bev. 3100.

I WILL pay good prices for late model used cars, pay off your balance to finance co., etc. Strictly confidential. Call or see Mr. Weaver at Nickey Chevrolet Sales, 4120 Irving Park. Pensacola 3670.

WOULD LIKE TO BUY GOOD USED car from private party. Pay all cash.
3939 N. Western Jun. 4682

WE NEED CARS FOR CASH.
TOP PRICES. RAY CUMMINGS.
7416 S. Halsted Rad. 3460

HIGHEST CASH PRICES.
EARL A. MARTIN MOTORS.
7615 S. Ashland Tri. 3122

Cars and Trucks Wanted
HIGHEST PRICES PAID.
LITSINGER'S, 925 W. JACKSON.

Most Cash for Your Car
Can't come in? Call us, we'll come out. REGENT 0616. 7625 STONY ISLAND.

DEALERS AND OWNERS NOTICE. Get the best price in the city for your used car. We will pay top dollar. BRAUD MOTORS, 6647 S. WESTERN.

HIGHEST CASH PRICES
BRING CAR AND TITLE. COL. 5500.
E. C. SCHNEIDER, 4525 MADISON.

SEE OTHERS FIRST—THEN SEE US! Highest cash prices for late model cars. Ready cash. 7717 S. Halsted. Rad. 5858.

HIGHEST CASH FOR YOUR CAR. CHURCHILL MOTORS. 4843 MADISON. MANSFIELD 6427.

WANTED — OLD JUNKED OR WRECKED CARS OR TRUCKS. MARTIN'S, 2026 SOUTHPORT. DIV. 2772.

OAK PARK DEALER PAYS MORE. CALL EUCLID 267. 200 MADISON-ST. OAK PARK.

LET US MAKE A CASH OFFER FOR YOUR CAR. MR. STEWART. 1111 Chicago-av., Evanston. Greenlf. 8000.

FORD—'34 and up. Also Chevrolet and Pontiac, from private party. Have cash. 3816 N. Western. Juniper 8398.

SPOT CASH FOR YOUR CAR. Bring title—Take home cash. 2810 W. MADISON-STREET.

CASH for 1936 Chev. or Ford coach or coupe from priv. pty. Hugo, 848 George-st.

PRIV. party wants good used car—Cash. Long. 9060, apt. 319, 6-10 a. m., or p. m.

SALESMAN—Wants 1941-42 small 4 dr. sed. Have all cash. Rockwell 9050. Lieb.

WILL pay $575 for Mercury 1940. ADDRESS B 205 TRIBUNE.

AUSTIN passenger car wanted—Cheap. Edward Selenis, Chesapeake 2076.

ANY make—Any model. Get the most here. Warner Motor Sales. 958 Diversey.

HIGH DOLLAR FOR YOUR CAR. 3030 N. CLARK. WELLINGTON 3032.

MOST CASH FROM US. NO RED TAPE. Chev. Dealer, Chicago-av. at Austin-blvd.

HIGHEST CASH PRICES FOR CARS! Any condition, WILL call. NOR. 0014.

WANTED—OLD CARS TO JUNK. SUNNYSIDE 5720, evenings till 10 p. m.

SPOT CASH—Highest prices; quick, courteous service. 2209 S. Michigan. Cal. 3611.

WANT to buy late model car—Will pay cash. Hollycourt 5288.

WILL buy—Autos, any make or year, from private parties. Call Briargate 8456.

ALL cash for '39 to '41 car from private party. Hemlock 4333 after 11 a. m.

WILL pay good price for good light car from private party. Wellington 6457.

WE WILL pay top prices 1935s and up. Lawder Bros., 6900 Vincennes, blk. W. State.

BRING TITLE—GET CASH. 2622 N. CICERO. BERK. 4500.

WILL pay all cash for used car; from private party. Hemlock 2054.

BRING TITLE—GET CASH AT ONCE. 5301 LAWRENCE-AVENUE.

GARAGES—FOR SALE AND TO RENT.

GARAGE for rent—50x85; near Desplaines and Arthington. Monroe 2263.

FOR rent—Suitable for trucks, storage, or workshop. 3918 N. Clark. Lakeview 3503.

MOTORCYCLES AND BICYCLES.

BARG.—New, used boys'-girls' bicycles, tricycles, baby and doll buggies, walkers, tms. 3447 Lawrence-av. Jun. 2078. Op. ev.-Sun. 9.

TERRY AND THE PIRATES—MENTION OF DETENTION INTENTION

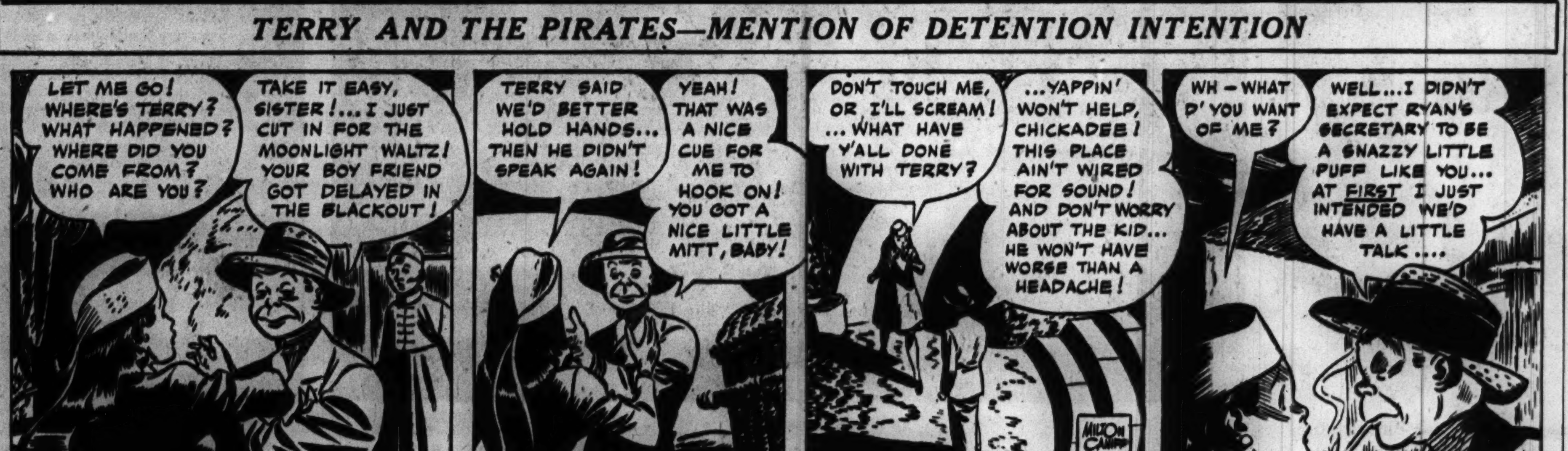

HOUSEHOLD APPLIANCES.

General.

MODEL KITCHEN
on display in our store must be sold in part or as a complete unit before Dec. 15th. Every imaginable feature is included in this beautiful and convenient arrangement. Can be rearranged to suit your kitchen. Kenna Appliance, Inc., 1064 Gage-st., Hubbard Woods. Winnetka 900.

FOR IMMEDIATE REMOVAL FROM COMMONWEALTH OUTLET.

Hotpoint G. E. Refr. [Rec.]..........	$59.95
Kelvinator, all porc. [Rec.].........	49.95
Table top range [in crates]........	34.35
Thor Ironer [in crates]............	39.95

620 W. Jackson. Open nites 9, Sun. 5.

Electric Ranges.

FOR IMMEDIATE REMOVAL FROM CENTRAL WAREHOUSE.

Hotpoint, divided top, rec., only.........	$39
Westinghouse, all styles, only.........	$49
1941 Well Timer, accessories, only.......	$59

775 W. Jackson. Evs. exc. Wed., Fri. Sun. 5.

Electric Refrigerators.

SELLING OUT
800
Electric Refrigerators as low as $10.
3321-23 OGDEN-AV.

REBUILT REFRIGERATORS
$29 UP. FULLY GUARANTEED. National Refrigerator Rebuilders. 7733 S. Chicago-av. OPEN SUNDAY.

1941 REPOSS. Crosley Shelvador, 6 cu. ft. Orig. price, $179.50; our price, $89.50. G. E., Norge, and Frigidaire, $49.50. Terms. 1600 N. Halsted. Open nites and Sundays.

SPECIAL ELECTROLUXES, $29.50. Gen. Electric, $37.50; Westinghse., $37.50; Kels., $32.50; recond. like new; full guar. 220 W. HURON-ST. OPEN SUNDAY.

ELECTROLUX—New '40-'41-'42 models. Also ranges. Immed. del.; lowest prices. Cook County's largest dealer. 4002 Irving Pk.

FRIGIDAIRE—All porcelain, 6 cu. ft.; guar., ren., $69. Open eves. to 9; Sunday to 5. CENTRAL WAREHOUSE, 775 W. Jackson.

G. E. refrig. "Let's make a deal." Imm. del. 3334 N. Central-av. Mul. 0800. Open eves.

FOR sale—One 8 cubic ft. refrig. Exceptional buy. Inquire 2840 S. Halsted.

KELVINATOR refrig.—6 cu. ft.; brand new; sac. $79. Whistler Co., 621 W. Jackson.

G. E., KEL., etc.—Like new. 1 yr. guar. $22 up; $1 week. Open eves. 4237 Lincoln-av.

Kitchen Stoves.

GIGANTIC PURCHASE OF 1,000 RANGES FOR IMMEDIATE REMOVAL FROM CENTRAL WAREHOUSE.
Including gas and coal, and oil and gas combinations. Magic Chefs, Crowns, Florence, and many others on sale.
$18-$29-$49
Free deliv. Cash. E-Z terms. Seeley 4141. 775 W. JACKSON-BLVD. Open eves. to 9 p. m. Sunday to 6 p. m.

COMBINATION stove, A-1 cond., $35; oil htr., $19.50; kit. htr., $12. 6939 S. Halsted.

Vacuum Cleaners.

JUST IN TIME FOR XMAS. GIGANTIC CLEARANCE OF FAMOUS NAME CLEANERS AT LESS THAN COST.

Salesmen's smpls., rec., rep., all makes	$5.95
G. E., America's best, ren., 1-yr. guar.	9.95
Hoover, ren. by mfr., guaranteed....	12.95
Electrolux with attachments, ren....	15.95
New 1942 Zenith, motor driven......	18.00
New 1942 G. E., motor dr., was $49..	29.00
New 1942 G. E., tank type, attach..	39.00

CENTRAL WAREHOUSE, 775 W. Jackson. Open evenings to 9—Sunday to 5.

RENT—TRY—BUY—New 1941 vacuums or washers; 25c weekly. WELLINGTON 2795.

Room Heaters.

Delivered and Installed Free

ALCAZAR, large size...............	$24
AMERICAN Sun Flame...............	29
QUAKER in crates.................	39
NORGE, 5 rm. size................	49
EVANOIL with fan.................	49

Warehouse Outlet. Terms. 1232 S. Halsted.

IMMEDIATE DELIVERY. 300 oil heaters—Duo-Therm, Siegler, Quaker, Florence, Evanoil, Coles—Low as $27.50. 3334 N. Central-av. Open eves. and Sun.

WE have 10 nationally known oil heaters in orig. crates; orig. price $79.50; our price $32.50. Macklam, 220 W. Huron. Op. Sun.

OIL heaters—All makes and sizes. New, reposs., and in original crates. $19 up. Terms. Open evenings-Sun. 1600 N. Halsted.

FINAL CLEARANCE! 4-5 ROOM HEATERS...$19. CENTRAL WAREHOUSE, 775 W. Jackson.

4 TO 5 RM. pot type oil heaters, $25; paid $79.50. 800 W. North-av., 1st fl.

JUNGERS, Quaker, Moore's Aireflame, $25 and up. 7805 S. Halsted. Ste. 1911.

Washing Machines and Ironers.

NEW 1940 WASHERS, $29. In original crates—Immediate delivery. 1-year guarantee; open eves. to 9. Sun. 5. Sorry, manuf'turer prohibits use of name. CENTRAL WHSE., 775 W. Jackson-blvd.

SACRIFICE Bendix de luxe—Practically new. Less than half original price; guarantee. 3406 Lincoln. Weekdays. Graceland 7800.

RENT A THOR WASHER OR IRONER. 25c A WEEK. FREE DELIVERY. PHONE ALBANY 0140.

50 THOR washers, ironers, demonstr.—Like new. $15-$20-$25. 3448 W. North. Alb. 0141.

G. E. WASHER—Alum. agit.; 1940 mod.; $37. 3334 N. Central-av. Mul. 0800. Open eves.

NEW Dial-O-Matic de luxe Bendix washer, $109. 1 year guar. Cicero 2481 before 6.

BENDIX—COST $175; USED 7 MONTHS. CHEAP. 7805 S. HALSTED. STE. 1911.

BRAND new Dial-o-Matic de luxe Bendix washer, $109. Cicero 2481 before 6.

BUILDING MATERIALS.

Lumber.

BUILD OR REMODEL YOUR OWN HOME. We will furnish your building material. No down payments. E-Z mo. terms. Douglas Lumber Co., 2700 Roosevelt-rd. Ked. 3840.

WRECKING—3407-9 Douglas-bl. All mat. cheap. 2x4; 2x10; flooring; 1 in. lumber; clean brks. $4.50 delivered. Seeley 6163.

Stokers; Oil and Gas Burners.

I HAVE BEEN CAUGHT with a heavy stock of Stokers. Will dispose of at low price. Known make. Fully guaranteed. Terms. BRIARGATE 5384.

ABC automatic oil burner for boiler or furnace; guar. same as new; compl. with Minneapolis controls. $45. Chesapeake 2070.

WAREHOUSE Fire Sale—531 N. La Salle. Water damaged Winkler Stokers, mechanically perf.; priced accdg. to cond. Del. 5094.

STOKERS, NEW AND USED. Many makes; wholesale. 2407 Montrose.

Heating and Plumbing Supplies.

ONE No. 10 Kewanee steam boiler—Rating 3,540 handfired, 4,330 stoker fired. Daniel F. Duffy, 6704 S. State. Went. 1782.

ONE Nat'l 10 sect., low water line cast iron smokeless steam boiler, 3,400 sq. ft. of radiation. Duffy, 6704 S. State. Went. 1782.

USED FURNACES, COMPLETE, $25 UP. GOOD CONDITION. 2336 MILWAUKEE.

Iron and Steel.

HIGHEST prices paid at yard for junk of any kind. 2750 Superior. Brunswick 7450.

Bricks.

USED COMMON BRICK
ALSO FIRE AND PAVING BRICK. CHICAGO AND SUBURBAN DELIVERY. Cullen, 2448 W. Grand. Sea. 4322, Mer. 1804.

Miscellaneous.

CEMENT—50 bags; fresh Portland cement; no reas. offer refused. Chesapeake 9777.

AUTOMOBILE LOANS.

CASH IN TEN MINUTES
LOANS ON AUTOS OR TRUCKS.
Deal Direct with Owners.
Private Consultation Rooms.
WINTER-HIRSCH
25 Years Same Location
1842 S. MICHIGAN
CALUMET 4290
WEST SIDE OFFICE:
4719 W. MADISON-ST.
AUSTIN 1243
NORTH SIDE OFFICE:
3943 W. IRVING PARK-RD.
IRVING 6300

LOANS over $300—Auto Bonding Co., 224 S. Michigan. Wabash 2934.

TRAILERS—PASSENGER AND UTILITY.

For Sale.

CHICAGO STREAMLITE. Trade your old trailer for one of ours with a hot-air floor to avoid all sweating and dampness; sm. dn. paymt.; also used bargs. 50th and Cottage Grove.

1942 LIBERTY, Schult—Streamline; heated floors. Used bargains, $275 up. Small dn. paymets., bal. like rent. Big stock. We rent em. 7422 Stony Isl. Dor. 5000, eves.-Sun.

15 GLIDER TRAILERS ON DISPLAY. Schult Luxury Liner and others; used; sac. Wholesale, retail; tms. 4629 West End-av.

CONTINENTAL—NEW MOON—VAGABOND. 20 Used. Hurck & Crist, 2426 S. Michigan.

QUICK CLOSEOUTS!—21 used bargs.; all sizes; $295 up. 9321 Cottage Gr. Rad. 0212.

YES!—Furniture-cars traded in. 25 new trailers. 9321 Cottage Gr. Rad. 0212.

NEW La Salle, Plymouth, Zimmer and Nordic, on display. 2412 S. Michigan.

INDIAN FACTORY DISPLAY—16 models; sm. dn.; like rt. 7619 Stony Is. Bay. 3388.

PLYMOUTH ALMA—Full line. Small down pay. 7640 Stony Island. Reg. 8500.

AUTO TIRES.

NEW U. S. ROYAL SECONDS—Save to 50%. SERLIN TIRE CO., 1400 S. Michigan-av.

Chicago Daily Tribune.
THE WORLD'S GREATEST NEWSPAPER
TUESDAY, DECEMBER 2, 1941.

First Pictures from Sinking of the Ark Royal—More Winners Named at Live Stock Exposition

[Associated Press Wirephoto.]

A British destroyer (left) approaches the sinking aircraft carrier Ark Royal near Gibraltar to take off the crew. The Ark Royal sank while being towed last Nov. 14 after she was struck by a torpedo east of Gibraltar.

Prize winners in 4-H club congress style show at International Live Stock exposition. Captions tell what each cost to make. The designers (left to right): Angeline Brovet, Ethel Lincoln, Phyllis Dawson, Helen Skau, and Betty Yeager.

[TRIBUNE Photo.] (Story on page 13.)

[Associated Press Wirephoto.]

The steeply slanting flight deck of the sinking Ark Royal just before she sank, according to the caption approved by the British censor. Transmission of the picture from London by cable yesterday was ended by technical difficulties when the picture was about two-thirds sent.

[TRIBUNE Photo.]

Robert Downs, a youthful visitor at the stock show, meets Silver Dawn Kon Carno, grand champion Percheron, owned by Frank Rathje, Chicago banker. (Story on page 13.)

Florence Buzzell, 20, for whose murder near Farmington, Me., Fred G. Wheeler, 50, a married man, is on trial. (Story on page 13.)

[TRIBUNE Photo.]

[TRIBUNE Photo.]

Mrs. Paul Teegardin at the stock show with the senior grand champion polled Shorthorn bull (left) and the reserve champion of the same classification. (Story on page 13.)

Copper cables at Gilmer, Tex., awaiting use by Rural Electrification administration in territory already served by private power company. Meanwhile, copper shortage impairs arms program. (Story on page 1.)